

Classified Advertising
REAL ESTATE . . . . PART 4
HELP, SERVICE . . . PART 5

ST. LOUIS POST-DISPATCH

Sunday Post-Dispatch—70 Pages Today

Section	Pages	Section	Pages
First (News)	12	Sixth (Sport)	4
Second	4	Seventh (Society)	10
Third (Editorial and Drama)	4	Rotogravure	4
Fourth (Real Estate)	12	Magazine	8
Fifth (Wants)	4	Comics	8

For Auto News, See Page 8, Part 1
For Radio News, See Page 4, Part 2

VOL. 85. No. 328. PART ONE. ST. LOUIS, SUNDAY MORNING, JULY 30, 1933. PAGES 1—12A. ★★★★★ PRICE 10 CENTS.

RETAIL CODE PROPOSED TO GIVE WORK TO A MILLION

Representatives of Majority of Lines Suggest 40-Hour Week, With 48 for Food Stores, and Wage Close to President's Plan.

RADIO PROPOSAL IN; SHOE MEN PRODDED

Latter Asked to Reconcile Differences by Tomorrow —Johnson Watching Labor Policies in Auto, Coal and Steel Agreements.

By the Associated Press.

WASHINGTON, July 29.—Immediate application of parallel codes of competition for retail trade, under which food dealers' help would work 48 hours and that of all others, except drugs, 40 hours a week, was asked of the Recovery Administration today by representatives of a majority of retail lines. Hugh S. Johnson, the administrator, took the proposal under advisement and promised an early answer so that the millions of retail establishments throughout the country might use their code terms, if approved, in place of those laid down in the President's voluntary agreement. This procedure has been provided for specifically in the regulations promulgated regarding the temporary agreement.

The food dealers' representatives satisfied Deputy Administrator A. R. Whiteside that a 48-hour work week was necessary in groceries and related establishments, but he could not give them final word till Johnson himself had spoken. Whiteside expects a definite proposal from druggists by Monday.

Under 40-Hour Plan.

The ones subscribing to the 40-hour plan are National Retail Dry Goods Association, National Retail Furniture Association, National Retail Hardware Association, Mail Order Association of America, National Association of Retail Clothiers and Furnishers and National Shoe Retailers Association.

Several of those taking part in the conferences indicated minimum wage levels were in close conformity with the $15 to $12 minimums which the blanket agreement prescribes for different cities on the basis of population.

Those represented in the submission of the 40-hour code said their plan would reduce working hours from 23 to 40 per cent and employ at least a million more workers.

Radio and Retail Codes.

A proposed code has been submitted by the Radio Manufacturers' Association estimated to re-employ 10,000 persons and increase payrolls $3,000,000 annually. For a 40-hour week, barring child labor, the minimum scale would be 40 cents an hour unless this rate was lower on July 15, and in no case would the rate be less than 30 cents an hour.

A code has been submitted by the Cement Gun Contractors' Association, with headquarters in Pittsburgh, providing a wage ranging from 40 to 75 cents and maximum hours of 37 per week. Cement gun contractors employ hydraulic pressure guns to force concrete to crevices difficult to reach.

Shoe Men Asked to Act.

Instructions went forth today to shoe manufacturers to attempt to reconcile their differences by Monday on a code of fair competition for that industry. A deadlock has been between Eastern manufacturers and shoe men from the South and Mid-West. The chief point at issue is understood to be the problem of wage differentials.

For two days officials of the National Boot and Shoe Manufacturers' Association have been in conference with Deputy Administrator C. C. Williams on a tentative code reported to provide a 40-hour week and a minimum wage of $14 weekly with no differential between New England and manufacturing centers of the South and West.

Meanwhile, in St. Louis, plans have gone ahead for the organization of a separate trade group under the name of the "American Shoe Manufacturers" and presentation of an independent code. This group is reported to be contemplating a code providing a 40-

Continued on Page 3, Column 2.

GENERALLY FAIR AND WARM TODAY AND TOMORROW

THE TEMPERATURES.

12 noon	86	7 p. m.	85
1 p. m.	87	8 p. m.	83
2 p. m.	88	9 p. m.	80
3 p. m.	88	10 p. m.	*79
4 p. m.	88	11 p. m.	*78
5 p. m.	85	12 midnight	*77
6 p. m.	84	1 a. m.	*76

*Indicates street reading.
Yesterday's high, 89 (2:30 p. m.); low, 73 (6 a. m.).



Official forecast for St. Louis and vicinity: Generally fair and warm today and tomorrow.

Missouri: Generally fair and warm today and tomorrow.

Illinois: Generally fair and warm today and tomorrow.

Sunset, 7:15; sunrise (tomorrow) 5:00.

Stage of the Mississippi at St. Louis, 4.3 feet, a fall of 0.2; at Grafton, Ill., 3.5 feet, no change; the Missouri at St. Charles, 12.3 feet, a fall of 0.2.

This Week's Weather Outlook.

By the Associated Press.

WASHINGTON, July 29.—Weather outlook for the week beginning Monday: For the Upper Mississippi and Lower Missouri valleys and the Northern and Central Great Plains—Mostly fair and rather warm weather over southern sections, occasional showers with temperatures mostly moderate over north sections.

FLORIDA PREPARES FOR STORM

Lake Okeechobee Residents to Be Moved Out.

By the Associated Press.

TALLAHASSEE, Fla., July 29.—Approximately 4200 residents of the Lake Okeechobee section of the Florida Everglades will be moved out in railroad cars tonight and early tomorrow morning to safeguard them from a tropical storm now approaching the east coast from the Bahama Islands.

NASSAU, July 29.—Great Abaco Island experienced no loss of life or severe property damage by the passage of the hurricane today, Colonial Government officials here were advised this afternoon by wireless. Highest wind velocity reported was 84 miles an hour this morning. The storm is believed to have crossed the island south of Hope Town in a west northwesterly direction.

MATTERN PLANE FORCED DOWN

He and Pilot Uninjured in Accident Near Toronto.

By the Associated Press.

TORONTO, Ont., July 29.—James Mattern, returning to New York after his unsuccessful effort to establish a round the world flight record, made a forced landing at Lionshead Bruce Peninsula today. Neither Mattern nor his pilot, Pat Reid, was injured. The landing was made necessary by a cracked cylinder head.

Mattern said he would continue to Toronto in an automobile and would take off from here for New York tomorrow morning.

NEW YORK, July 29.—Plans for a City Hall reception for James Mattern were announced today. The flyer will be received Monday noon by Mayor John P. O'Brien. He will be met at Floyd Bennett Field on his arrival fro mCanada tomorrow by a reception committee headed by J. Thomas Fox, confidential assistant to the Mayor. The committee will escort him to the Coney Island Hotel where he made his headquarters before his takeoff on June 3.

KILLED BY AUTO THIEVES

Wife Shot to Death When Husband Calls, "Stop."

By the Associated Press.

PICHER, OK., July 29.—Mrs. Maa Sinn, 38-year-old wife of Charles Sinn, a miner, was shot to death shortly after midnight by one of two automobile thieves who took her coupe. Mr. and Mrs. Sinn were in bed when they heard a car start in their driveway. Running to the front porch, Sinn shouted "Stop" at the robbers. The answer was a rifle shot, which struck Mrs. Sinn in the chest.

The robbers escaped with the coupe.

Big Values in Used Cars Today

Over in the want ad section of the Post-Dispatch today, St. Louis dealers are advertising their midsummer Sales, with descriptive lists, including late trade-ins and reconditioned cars of all popular makes and models. To persons who contemplate a car purchase for late summer and autumn motoring, these lists should make selection easier.

See the For Sale Columns in the Want Pages for Bargains in Many Lines

NEW U. S. ISSUE OF BONDS; SOME AS LOW AS $50

Secretary Woodin Announces Books Will Be Open Tomorrow; Half Billion for Investment.

'ORDINARY EXPENSES WITHIN REVENUES'

Treasury Chief Hopes Public Will Recognize Offering as Evidence of Better Conditions.

By the Associated Press.

EASTHAMPTON, Long Island, N. Y., July 29.—In order to give the public a wider opportunity to participate in the Government's recovery program, the United States Treasury is planning for next month a $500,000,000 bond issue in denominations as low as $50.

Making this announcement from his home today, William H. Woodin, Secretary of the Treasury, said the issue "marks a further step in placing Government finance on a broader and more stable basis."

The Treasury Department head, who has been here several weeks recovering from illness, explained the August financing program also will include a smaller amount of short-term obligations. He said details would be announced tomorrow at Washington.

"Not Large But Important."

Woodin added that the bonds would be the first issued by the Government since 1931. He said the issue is "not a very large one but it is an important one," and continued:

"The President in his address over the radio last Monday night made it clear that the success of the Government's plans depends upon the fullest possible co-operation from all the people.

"It is a source of satisfaction that the improvement in banking and financial conditions and the greater assurance as to the future now makes it possible for the Government to issue a security which will be attractive to individual investors as well as to financial institutions.

"The coming issue will be made available in denominations as low as $50 so that people with limited amounts to invest, as well as large investors, may buy them.

"Attractive Investments."

"The amount of the issue, the rate of interest and the maturity, which will be announced from the Treasury Department tomorrow, will make the bonds attractive investments.

"Congress and the administrative departments have made remarkable headway in reducing ordinary expenses which have been brought within current revenues.

"New sources of revenue have been provided for interest on and repayments of funds borrowed for emergency purposes.

"These emergency expenditures are esesntially of a constructive character and are being administered with a view to promoting a maximum of improvement in employment and in economic conditions generally. A considerable part of the funds so expended will eventually return to the Treasury.

Books Open Tomorrow.

"I am confident that tomorrow's offerings of bonds will be recognized by individual and corporate investors, large and small, as tangible evidence of improved economic conditions and as an opportunity for investment.

"The subscription books will be opened Monday and may be closed at any time. Applications for the bonds of the new issue should be made promptly. Banking institutions generally will be in a position to inform purchasers as to how to proceed."

STORMS AND FOG AGAIN DELAY BALBO'S TAKE-OFF

Italian Seaplanes Still Expected to Fly to Ireland from Shoal Harbor, N. F.

Special Cable to the Post-Dispatch.

SHOAL HARBOR, N. F., July 29.—Gen. Italo Balbo announced tonight that his fleet of 24 Italian seaplanes would not take off tomorrow, as he had so confidently hoped during the afternoon. His decision was made when newer weather reports advised him fogs had been rising again in the path of his scheduled flight and that storms were raging near Ireland.

The General would not commit himself as to his destination but the belief existed that he would head his squadron for Valentia, Ireland, an 1800-mile hop.

BLACK ROSE DRAWS CROWD TO GARDEN IN GERMAN HARZ

Produced in Sangerhausen Rosarium, Endowed by Milwaukee Woman.

By the Associated Press.

SANGERHAUSEN, Germany, July 29.—Flowering under the watchful eyes of numerous park attendants, the world's first black rose, pride of the great Sangerhausen Rosarium, is drawing throngs of visitors to this small Harz town.

The flower, the creation of which was recently announced, is a cross between two extremely dark varieties of roses, "Chateau de Clos Vougeot" and "Lord Castlereagh." It is of a velvety deep black-red hue, so dark, especially in dry hot weather, that it may be described as black. The fragrant petals show no shading whatever. The bush buds freely, and its leaves are dark green.

The new bloom is the reward of five years' of experiment by Max Krause, a rose grower.

An American horticultural firm has undertaken to introduce the new rose into the United States next year.

The Rosarium here became one of the most important in the world through the generosity of Mrs. Augusta Vogel, nee Herwich, of Milwaukee, Wis., a native of Sangerhausen. It contains 400,000 roses, including 9000 varieties.

MOTHER RIDES WITH POSSE TO SAVE LIFE OF HER SON

'I Can Make Him Surrender,' She Tells New Mexico Sheriff After Deputy Is Shot.

By the Associated Press.

ALBUQUERQUE, N. M., July 29.—To save her son's life, a mother rode tonight with a Torrence County posse.

She is the mother of Jack Layman, former convict, for whom the "dead or alive" order went out last night after he allegedly shot and probably fatally wounded Bill Meador, 20 years old, Deputy Sheriff.

The posse, one of several combinations of Texas and New Mexico officers engaged in "cleaning up the bad lands," announced they would show no quarter to Layman, but his mother, after appealing to Sheriff Rex Meador, father of the gunman's alleged victim, was allowed to join them.

"I can make him surrender," she told Sheriff Meador today as the Sheriff came to Albuquerque with his wounded son.

She also asked for a note from the Sheriff to the posse, guaranteeing protection for her son from mob violence and in return promised to use her efforts in attempting to locate her son and bring about his surrender. She was accompanied by her daughter.

KING WIELDS PICKAX ON JOB

Afghanistan Ruler Helps 20,000 Volunteers on Building.

By the Associated Press.

KABUL, July 29.—The King of Afghanistan and his only son, Prince Muhammad Zahir Khan, made history here when they took pickaxes and worked on the leveling of a site for a new military academy.

The selected site was a great mass of debris and mounds and engineers found about 12,000,000 cubic feet of earth would have to be moved. The magnitude of the task did not deter the Afghans. More than 20,000 of them, including the entire army, volunteered to level the site and in a fortnight the job was finished.

SEIZES WILD TIGER BY TONGUE

Young Man in India Holds Animal Until It Is Killed.

By the Associated Press.

CALCUTTA, India, July 29.—Banshi Mukherji, a young Bengali villager in the district of Bankura, is the hero of this tiger story.

Villagers had gone out to corner a man-eater which had been terrorizing the district and forced the tiger to take refuge in a tree. Banshi threw a lance, the tiger leaped, Banshi thrust his hand down its throat and grasping its tongue held on until the villagers killed it with cudgels. The tiger measured 7 feet, 6 inches, the villagers said.

CROSS SEA IN 25-FOOT SLOOP

Two Men From Norway Reach New York; Started March 26.

By the Associated Press.

NEW YORK, July 29.—Hans and Harold Hamran, who left Kristiansand, Norway, on March 26, in a 25-foot sloop, reached here today after a trans-Atlantic voyage.

The paint was worn off the hull of their boat, "Trade Wind," which had stopped last at the Canary Islands on June 5. Several times, the brothers said, the vessel leaked and the water had to be bailed out by a hand pump.

RESIGNED OFFICER OF STANDARD TO BE OIL DICTATOR

Roosevelt Reported Ready to Name J. A. Moffett, Who Gave Up $100,000 Job Defending Policy.

BREAK WITH TEAGLE CAUSES WITHDRAWAL

Fight Between Major Companies Over Federal Regulation Apparently Developing.

By the Associated Press.

WASHINGTON, July 29.—James A. Moffett of New York, who resigned yesterday as vice-president of Standard Oil of New Jersey, was pointed to authoritatively today as the man who will enforce oil production control.

He quit his $100,000 a year job yesterday because of a disagreement between himself and other officers over President Roosevelt's oil policies.

From Hyde Park, where the Chief Executive rested over the week-end, came word that the administration has not been satisfied with the attitude of some officers of the New Jersey company, of which Walter C. Teagle is president and W. S. Farish chairman of the board.

Teagle, chairman of the advisory committee aiding Hugh S. Johnson, the industrial administrator, and Farish have been at odds with Moffett, who was senior vice-president of the company, opposing Moffett's view that the Government should supervise the oil industry and its prices.

Moffett resigned yesterday after Teagle had told him he either would have to resign from the company or reject an offer of appointment to the Johnson advisory committee. Teagle was reported to have asked the board of directors of the company to accept Moffett's resignation.

Plans Under Way.

Establishment of a special administrative agency to enforce oil production control was understood in informed quarters to be planned by President Roosevelt, with the expectation that Moffett would be active in its supervision.

Whether such an agency would be set up in the Recovery Administration under Johnson or in the Interior Department was a subject on which no one would comment, but President Roosevelt was thought to want control under the Interior Department.

Should enforcement of production and refining proposals that will be put forward in a trade practice plan for the industry now being formulated by Johnson, Interior Department officials and other agencies, be assigned to the Interior Department, Secretary Ickes probably would be designated Oil Administrator with Moffett to aid him.

This decision rests with President Roosevelt. He has called in Moffett in the past for his views on oil problems and possible solutions, and both he and Secretary Ickes have shown high regard for the oil executive.

28 Years With Standard.

Quiet and friendly, Moffett is 47. He is recognized among oil men as an authority on its problems. He has been 28 years with the Standard of Jersey, with which his father served about 40 years, part of the time as president.

Moffett said yesterday he was in full accord with the President's policies, and added:

"My views as to the policies to be pursued apparently are not in accord with those of the board of the New Jersey company."

Teagle and Farish maintained an absolute silence. Meanwhile, Secretary of Commerce Roper, chairman of the Cabinet Advisory Committee assisting Johnson, sought to allay the friction between Teagle and Moffett.

Roper said he had asked Moffett to sit on the advisory board and intended to have his appointment approved, but that he hoped Teagle would remain. Some observers thought that Teagle might resign because of the sharp conflict between his views and those of Moffett.

Oil Fight Brewing.

Moffett's resignation was looked upon in oil circles as bringing into the open a contest between the major oil companies over price regulation and Federal supervision of the industry.

K. R. Kingsbury, president of the Standard of California, Harry F. Sinclair, of the Consolidated Oil Corporation and a wide section of

Continued on Page 2, Column 3.

15 PERSONS WOUNDED WHEN CUBAN SOLDIERS FIRE INTO CROWD OF UNPAID TEACHERS

President Starting on Vacation



PRESIDENT ROOSEVELT, with MRS. ROOSEVELT beside him, waving to a crowd from the rear platform of his special train which took him from Washington to his family home near Hyde Park, N. Y., for a vacation.

DEMONSTRATORS AT JAIL ROUTED BY THE TROOPS

Santa Clara Instructors Had Marched to Prison to Protest Against Earlier Arrest of Several of Their Number.

SOME HURT BY POLICE MACHETES

School Workers Had Demanded Back Salaries and Pensions Before Their Gathering at Theater Was Broken Up.

By the Associated Press.

SANTA CLARA, Cuba, July 29.—At least 15 persons were wounded late today when police and soldiers fired into a group of unpaid school teachers who paraded to the local prison to protest against the arrest of several teachers a few minutes earlier.

The firing occurred as an aftermath to a meeting of teachers at a theater here to demand payment of back salaries and pensions.

Authorities dispersed the assembly at the theater after a large crowd had gathered in front of the building and was refused permission to enter.

The gathering in and outside the theater was dispersed by police and soldiers who used their machetes. No shot was fired there, but several persons were injured by the machetes, which are club-like knives.

Several persons including some teachers were arrested and taken to jail, whereupon parade of demonstrators marched to the prison in protest.

To disperse this parade to the prison, police and soldiers fired into the crowd, wounding 15 or more persons.

Order was quickly re-established and the wounded were taken to the hospital as the crowd dispersed.

Twenty or more persons, about half of them women, were treated at the hospital. Most of the injuries were not serious.

Troops patrolled the city tonight.

Protest Meeting Also Broken Up at Camaguey.

By the Associated Press.

CAMAGUEY, Cuba, July 29. — A meeting of public school teachers held here this afternoon to protest against the non-payment of back salaries was dissolved by soldiers and policemen.

Several women teachers were bruised and scratched.

About 2000 persons gathered at the local railroad station today to welcome 10 former soldiers who, serving prison terms following their conviction of opposition activities, regained their freedom in Havana yesterday under the new amnesty bill.

There were cries of "down with the Government" as the train bringing the former soldiers pulled into the station.

Demonstration at Havana Against U. S. Mediation Efforts.

By the Associated Press.

HAVANA, July 29.—Loud denunciations of any mediation efforts by the United States were shouted by a Havana crowd of several thousand persons late today after revolutionary speeches from two students who returned here yesterday under the new political amnesty bill.

The disorders occurred just before Sumner Welles, United States Ambassador, received representatives of opposing political groups in his daily conference designed to conciliate differences and bring governmental reforms to the island.

The crowd gathered at Colon Cemetery to exhume and re-inter the body of Juan M. Gonsales Rubiera, 18-year-old student who was killed by police in December, and was addressed by speakers who assailed the Machado regime and the

Continued on Page 3, Column 6.

84 METEORS AN HOUR NOTED AT MT. WILSON

Webster Groves Youth Making Observations Says Total in Three Nights Sets Record.

By the Associated Press.

PASADENA, Cal., July 29.—A group of scientists returned here from Mount Wilson today after three nights on top of the 6000-foot peak watching the meteors known as the Delta Aquarids.

J. Wesley Simpson, Webster Groves, Mo., youth who is regional director for Missouri and South Central Illinois for the American Meteor Society, said the count of the meteors was the "highest in our records."

The observations were the first Simpson had made from the site of the observatory. Heretofore, observations had been made at points in the Midwest.

Simpson said 300 meteors were counted last night in a space of four hours, the greatest fall occurring between 2:45 and 3 a. m. when 21 were counted. The average was 84 an hour. On the night of July 26 and the morning of July 27, Simpson said 300 meteors were counted, averaging 60 an hour.

Cloudy weather hindered the observations July 27, about 40 meteors an hour being recorded, the heaviest fall being around midnight.

Simpson's records showed his largest previous count was in Missouri, when the fall averaged 26 meteors an hour.

"The observations at Mount Wilson eclipsed anything I've seen," Simpson said. "The stars were much brighter than in the past and we estimated the brilliance of two very bright meteors as greater than that of the planet, Venus. Altogether we counted 742 meteors in nine hours.

"This is much more than in recent years, according to our previous records and observations. The only explanation I can offer is that the visibility from so elevated a point as Mount Wilson may be much better than at points where observations have been made in other years."

Simpson will remain here for several weeks to study further showers of other meteor groups.

WIFE OF OIL MAN SUES HIS PRIVATE SECRETARY

Mrs. Leonard P. St. Clair Seeks $150,000 Alleging Alienation of Affections.

Special to the Post-Dispatch.

LOS ANGELES, Cal., July 29.—Accused of alienating the affections of Leonard Pressley St. Clair, president of the Union Oil Co. of California and president of the Independent Oil Producers' Agency, while she was his private secretary, Miss Lucretta V. Goode was sued today for $150,000 by the oil man's wife, Mrs. Annastatua St. Clair.

Miss Goode began her efforts to win her employer's affection in October, 1930, and succeeded in causing him to leave his home last July 16, Mrs. St. Clair alleges in the suit.

PRESIDENT RELAXES AT HYDE PARK HOME

Greeted by Neighbors on Arrival for Short Stay—To Have Office in Poughkeepsie.

By the Associated Press.

HYDE PARK, N. Y., July 29.—President Roosevelt came here today for a short stay, arriving after a slow night ride from Washington on a special train. He smiled happily as his old friends and neighbors cheered him on his first visit to his home as President of the United States.

His mother, Mrs. James Roosevelt, got the first handshake and greeting at the small depot. Then there were handclasps all around. This old Republican county was out in force for its native son. Hyde Park streets were lined and children stood by the road waving flags as Mr. and Mrs. Roosevelt motored to Krum Elbow, the ancestral home overlooking the Hudson River.

Corn stalks were waving in the broad reaches between the home and the Albany post road. Roosevelt said it was "just enough to feed the cows."

In Poughkeepsie, the streets were decorated with flags and bunting. Huge signs saying "Welcome Home, President Roosevelt," were stretched out. Crowds lined the main thoroughfare. The President has established an office in Poughkeepsie with Marvin H. McIntyre, his secretary, in charge.

He spent the morning unpacking and went late in the afternoon for a swim in the pool several miles away where his wife has a cottage and workshop.

Removing his straw hat for some pictures on the doorstep of the home, the President showed a suntanned face, the result of week-ends on the water.

A few local officials who went as far as the residence with him observed to newspaper men that their big surprise was his excellent physical condition despite his strenuous days at the Capitol.

The President clamped on "the lid" for the week-end, denying himself to callers and to business. However, he expects to keep the closest tab on the progress of the national recovery campaign. Cabinet officers will be called in as situations arise. Secretary of State Hull is expected here next week on his return from the London economic conference.

About Aug. 10, Roosevelt will return to Washington to supervise the reorganization of the Government which becomes effective at that time.

Krum Elbow is at a bend in the Hudson River, four miles north of Poughkeepsie and a mile south of the village of Hyde Park. The 1200 acres of the farm are on both sides of the Albany post road.

The newspaper men with the President will live at Poughkeepsie, where the executive offices will be maintained. They will see the President at Krum Elbow and otherwise maintain contacts with him and with the White House through Secretary McIntyre.

CHICAGO'S MILK AREA PUT UNDER FEDERAL LICENSE

Every Producer and Distributer Required to Abide by Price Schedule and Competitive Conditions.

"BIG STICK" USED TO STABILIZE INDUSTRY

Principal Object to Increase Income of 18,000 Producers — Penalties for Violations.

By RAYMOND P. BRANDT,
A Staff Correspondent of the Post-Dispatch.

WASHINGTON, July 29.—Beginning Tuesday noon every producer and distributor of fluid milk in the Chicago metropolitan area will do business under a blanket Federal license issued without application by the Department of Agriculture.

The blanket license for Chicago milk handlers, the first issued under the agricultural adjustment act, will be the "big stick" for enforcing a milk market agreement approved today by Secretary of Agriculture Wallace.

The Chicago agreement, the first of its kind, is expected to stabilize prices, practices and conditions in the Chicago milk shed. The principal objective, according to Department of Agriculture officials, is to increase the income of at least 18,000 milk producers in the Chicago area by about $10,000 a day or $300,000 a month.

The price schedule carried in the agreement ratifies increases which have been in effect since May 16. The general price to consumers of 10 cents a quart of milk is one cent a quart above the price prior to May 16, but is one cent under the price nine months ago. Two-thirds of the increase will go to producers, officials said, adding that the agreement is designed to end the long era of milk-price wars, violence and chaos in the Chicago market.

Indicates Racketeer Penalties.

Charles Brand, co-administrator of the agricultural adjustment act, when asked whether the approved prices would permit racketeers to continue operations in milk distribution, said that there had been an especially difficult problem in Chicago. He explained that so far as the pay to wagon drivers was concerned the agreement just about maintained the status quo. He indicated but did not say that other provisions of the agreement would have a directly adverse effect on the activities of the racketeers.

Under the agreement, every milk producer and distributor, the latter including all retail stores handling milk, must buy and sell milk at a stipulated price. If any person violates the agreement by underselling or by unfair practices named in the instrument his license will be revoked, and if he continues in the milk business will be liable to a fine of $1000 a day for each day's violation.

Brand revealed today that the department had revised its recently announced decision to license all milk producers and distributors in the United States. He said that investigation had disclosed that Federal licenses would not be necessary in some milk sheds. He said that "an overwhelming majority" of producers and distributors in the Chicago area had asked for the blanket license.

St. Louis producers and distributors, who are now working on a marketing agreement, have not asked that the license feature be applied to their operations, officials said.

Not Regarded as Model.

Brand emphasized that the Chicago agreement, while the first of its kind, would not be the model in all details for agreements in other regions. This was particularly true, he said, regarding retail prices differentials between store purchases and home deliveries. In some regions milk purchased at stores is cheaper than that delivered at the doorstep. In Chicago the price is the same. Brand said that distributors in various regions would be expected to work out this point for themselves.

A newspaper man asked Brand by what authority the Federal Government undertook to license a Chicago distributor who handled milk obtained from a producer whose operations were entirely within the State of Illinois. Brand replied that the fact that the Illinois milk was sold in competition with milk from other States related it to interstate commerce. When asked whether the same argument could be applied to milk sold in San Francisco, where virtually all the milk produced is from California, he said that he wasn't so sure that all the milk sold in San Francisco was produced intrastate.

Brand said that violations of the agreement would be prosecuted by Federal district attorneys in the several regions. He explained that final plans had not yet been drawn up for policing the Chicago agreement, and added that there might be a general licensing commission which would have authority over milk along with other agricultural products. Perishable fruits are already under such a commission.

Illustrating how price provisions of the agreement would be enforced, Brand said that after Tuesday noon if a dealer sold milk at a price lower than the agreement, the agricultural administration would revoke the license. The dealer would then have a chance to appear before an administration agent, probably the licensing commission, to explain his action. If after the hearing, the administration held that the license should remain revoked, the dealer would be prohibited from continuing in the milk business. Then if he sold milk even at the agreed price he would be liable to the $1000 a day fine.

Minority Opposes Provisions.

A minority of milk interests operating in Chicago opposed many provisions of the agreement, but they will be required to abide by them as well as members of the majority group which submitted the code of competition.

Administrators estimated the agreement will stabilize the income of about 18,000 dairy farmers in Illinois, Indiana and Wisconsin supplying milk for the Chicago market.

Twenty-two practices were listed as unfair, including misrepresentation of the article sold; payment of any rebate or the making of special inducements to customers to stimulate business; payment of premiums or allowances of discounts to new customers; offering or giving of prizes to employes for obtaining new customers; the giving away of goods without consideration; the hiring of any person as an employe while such person is in the employ of another distributor; the making of special deliveries to retail customers.

Johnson Speaks at Cleveland



GEN. HUGH S. JOHNSON, NRA Administrator, addressed a mass meeting at Cleveland on his way back to Washington after he had "buttoned up" the Detroit automobile manufacturers' "blue eagle" jobs code. With Johnson was MAYOR RAY T. MILLER of Cleveland.

SLEEPING PORCH IS BOMBED, MAN, WIFE AND SON HURT

Columbia, (Mo.) Rooming House Woman Too Ill From Shock to Be Questioned by Police.

COLUMBIA, Mo., July 29.—Mrs. Mildred Brink, Columbia rooming house proprietess was too ill from shock today to be questioned about a bombing early today of the sleeping porch which Mrs. Brink shared with her husband, Turner Brink, janitor at Hendrix Hall, a dormitory for women at the University of Missouri here, and their 15-year-old son, Harold.

Mrs. Brink, though only slightly hurt, was under a doctor's care at a hospital. Her husband and son, cut slightly by flying glass, were questioned by police last night. Brink, awakened by the blast, was not certain that his wife was in bed. Mrs. Brink had filed suit for divorce, but withdrew it, police learned, and Brink said today they had been living happily together recently. The police said Brink carried $3000 life and accident insurance payable to his wife.

Bolt Kills Youth, 9 Injured.

By the Associated Press.

ANTON, Tex., July 29.—Lightning struck twice at a race track here late today, killing Derwood Murrell, 18 years old, of Amherst, Texas, and injuring nine persons. J. T. Peters, 16, and Jack Cundiff, 13, were knocked unconscious, and half a dozen other persons were injured slightly when the first bolt struck a concession stand. Arthur Couch, 24, was injured in the second bolt.

ST. LOUIS POST-DISPATCH
Founded by JOSEPH PULITZER
Dec. 12, 1878.
TELEPHONE: MAIN 1111
Published Daily by the Pulitzer Publishing Co. Twelfth Boulevard and Olive Street.
MEMBER OF THE ASSOCIATED PRESS and AUDIT BUREAU OF CIRCULATIONS
The Associated Press is exclusively entitled to the use for republication of all news dispatches credited to it or not otherwise credited in this newspaper and also the local news published herein. All rights of republication of special dispatches herein are also reserved.
Subscription Rates by Mail in Advance
(Applicable only where local dealer service is not available.)
Daily and Sunday, one year.....$10.00
Daily, without Sunday, one year..... 5.00
Sunday only, one year..... 5.00
Daily only, 90c a month; Sunday, 10c a copy. Remit either by postal order, express money order or St. Louis exchange.
Subscription Rates by Carriers
Delivered by city carriers: Daily only, 50c a month; Sunday, 10c a copy. Delivered by out-of-town dealers: Daily only, 15c a week; Sunday, 10c a copy. Entered as second-class matter, July 11, 1878.

RESIGNED OFFICER OF STANDARD TO BE OIL DICTATOR

Continued From Page One.

the industry favoring price regulation, are opposed by the Standards of Indiana and New Jersey, the Royal Dutch Shell, the Texas Company and the Gulf Oil Company.

In recent sessions of oil men here in connection with formulation of a trade code for submission to Johnson, Sinclair and Kingsbury lined up as leaders of the campaign for Federal regulation, while spokesmen for the other companies voted against them.

The emergency national committee of 54, set up under the trade practice plan drawn at Chicago under auspices of the American Petroleum Institute, officially voted here a few days ago, 27 to 18, in favor of price regulation.

Line-Up On Regulation.

Those voting for regulation included: Kingsbury, Sinclair, Frank Coates of H. L. Doherty and Co.; Henry M. Dawes of the Pure Oil Co.; William F. Humphrey, Tide Water Associated Oil Co.; E. B. Reeser, Barnsdall Oil Co., and Ralph T. Zook, president of the Pennsylvania Grade Crude Oil Association.

Against regulation were recorded: C. B. Ames, The Texas Co.; C. E. Arnott, Socony-Vacuum Corporation; George A. Hill, Houston Oil Co.; W. M. Irish, Atlantic Refining Co.; J. Howard Pew, Sun Oil Co.; E. G. Seubert, Standard of Indiana; W. E. Smith, Standard of Kentucky; W. S. Farish, Standard of New Jersey; J. C. Van Eck, Shell Union Oil Corporation.

Price Fixing Out of Code.

Price fixing for and licensing of the petroleum industry were understood authoritatively tonight to have been eliminated from a proposed marketing code.

Likewise, it was said in reliable quarters the plan would prohibit the "lease and agency" system, under which retailers are bound to handle exclusively the products of one distributer.

Hugh S. Johnson, the Industrial Administrator, was described as considering these three to be contrary to the spirit of the recovery act and to have ordered them "out" of the oil picture.

The subjects were excluded by Johnson from the formal consideration of a special committee composed of leaders of factions within the industry which completed its work today on approximately 30 marketing rules and handed its report to Johnson.

The rules agreed upon, it was said authoritatively, are in substance about the same as those proposed in the marketing section of the trade code formulated recently at Chicago under auspices of the American Petroleum Institute.

Price regulatory provisions to insure against sales at less than cost of production and a reasonable profit were included.

A prohibition against trade inducements such as stamps, premiums for buying in large quantities and the like was written into the committee's program.

Moffett, Old Friend of Roosevelt, Has Advised Him on Oil.

NEW YORK, July 29.—James A. Moffett, who walked out of the Standard Oil Co. of New Jersey and into the limelight as a probable Federal supervisor of oil production long has been a believer in Government intervention to stabilize the industry.

Since the World War days, Moffett has known President Roosevelt. Then, the oil man was a purchasing agent for the Allies and the President was Assistant Secretary of the Navy.

The friendship continued and it was understood that when President Roosevelt called the oil state Governors into conference last March, he acted upon Moffett's suggestion.

Moffett's resignation yesterday as senior vice-president of the New Jersey Standard bore out rumors prevalent in Wall Street for several weeks.

It is the view here that the ways of Moffett and Walter C. Teagle, president of the Standard of New Jersey, have parted constantly since the November election.

Teagle was characterized in Wall Street as a "Hoover Republican," while Moffett was a strong supporter of Roosevelt. His contributions to the Democratic campaign were said to approximate $12,000.

Until the differences on management became apparent recently, Moffett was always considered as the logical successor to rule the New Jersey Standard.

RUSSIA SENDING 41 EXPERTS TO U. S. TO "SHOP AROUND"

Soviet Union to Purchase $75,000,000 of Industrial Equipment for Immediate Needs.

By the Associated Press.

NEW YORK, July 29.—Two developments in Russian trade were learned tonight:

1. The U. S. S. R. is sending 41 technicians into the United States within the next few weeks to "shop around."

2. The Soviet Union has decided on the purchase of $75,000,000 of industrial equipment for its immediate needs.

The technicians in no sense will serve as purchasing agents for the Soviet "trusts." Instead, in their study and inspection of American plants, they will "shop around" for materials best suited to the Soviet needs—and its purse.

Not in two years has the Communist nation sent such a large group of technicians into this country. All of them obtained visas for their passports in Berlin and they will be apportioned in these fields: Industrial equipment, aviation design and engines, deep oil well drilling, coke and gas plants, automobiles and cotton.

Much of the industrial equipment needed by Russia for immediate use is of a kind supplied in the past, to a great extent, by the Germans. The German government has for several years granted a guarantee on Soviet sales.

To allow American industrialists to meet the German competition, negotiations are underway to obtain aid in long-term financing from the Reconstruction Finance Corporation.

Within the last few days, these negotiations have centered concretely around an order for rolling mill equipment to the value of $9,000,000 and a $1,000,000 order for tools.

Indications are that both these contracts will be signed shortly. Tools are a prime need in the U. S. S. R. and the million dollar order would be an August shipment.

During the coming week, it was expected, the last of the cotton purchased by Russia, through Reconstruction Finance Corporation financing of approximately $4,500,000, will probably be loaded. Three shiploads are en route. Two more vessels are loading.

The fact that two of the technicians coming to this country will center their activity in cotton lends credence to reports that a much larger cotton loan soon will be extended by the Federal agency.

SAID TO HAVE GOT CHILDREN TO WRITE EXTORTION NOTES

Philadelphian Under Bond Reported to Have Given Prizes for Best Copies.

By the Associated Press.

PHILADELPHIA, July 29.—Extortion letters supposed to have been written by school children for prizes were under investigation by police today and a man is held under bail charged with sending the missives.

Police said Stephen Crispino, 45 years old, under $5,000 bond for a further hearing, gave school children prizes for making the best copies of the letters which were sent to South Philadelphia storekeepers, demanding money under threat of death or injury.

Meanwhile, police endeavored to obtain threatening letters received by John M. Disilvestro, Supreme Venerable of the Sons of Italy in this country, whose home was bombed last January, in order to check the handwriting with those received by the South Philadelphia storekeepers.

Mrs. Disilvestro was killed and four children were injured. Disilvestro is in Italy now.

Crispino denied sending any extortion notes, but detectives said they found a little girl who told them she wrote such a letter at his dictation.

250 GERMAN COMMUNISTS ARRESTED IN NAZI RAIDS

Surprise Drive in Berlin and Other Cities in Effort to End Secret Activities.

By the Associated Press.

BERLIN, July 29.—In an effort to put an end to secret Communist activities, police in Berlin and other German cities today made surprise raids, resulting in about 250 arrests, including several women.

Police said they had discovered the Communist party was secretly reorganized in many places and that leaders kept in touch by couriers.

At Hamburg 93 Communist leaders were arrested and plans for reorganization of the party in northern Germany were alleged to have been discovered. In similar raids 100 were seized at Leipzig, 23 at Stadthagen and 14 at Breslau. In these cities police said they found quantities of weapons, explosives and subversive material.

SAYS JEWS ARE NOT WANTED AT GERMAN SUMMER RESORT

Special to the Post-Dispatch.

BERLIN, July 29.—Jews will not be desirable visitors on the Island of Norderney, a big German summer resort in the North Sea, Minister of Culture Rust declared today in a speech at the island watering place. He said:

"You have made me an honorary citizen of Norderney, but that does not satisfy me, for I must demand that Norderney decide either for Judea or Hitler.

"Shall the Jew rule here or shall the German again feel himself at home on this beautiful island in the North Sea? The time when Norderney was a citadel of the Jews is past. The brown shirts want this island for themselves."

MAN'S BODY FOUND IN SEA

Believed to Have Been Killed Before Entering Water.

By the Associated Press.

GLOUCESTER, Mass., July 29.—The theory of foul play was held tonight as police sought to identify the body of a partly clothed man found in the sea a half-mile off Bass Rock today.

Dealers' marks on the coat, shirt and necktie of the man indicated they were purchased in Philadelphia. Two cards of matches found in a pocket bore the name of a Philadelphia hotel. No one has been reported missing in this section. Medical Examiner Ira B. Hull said there were indications that the man died before his body entered the water. There was a gash on the top of the head. The man was described as 60 years of age; five feet, eight inches tall, and weighing 180 pounds.

Senator Borah Out of Hospital.

By the Associated Press.

BALTIMORE, July 29.—Senator William E. Borah of Idaho, who underwent a major operation at Johns Hopkins Hospital several weeks ago, returned to Washington today. His physicians described his condition as "very good." Senator Borah said he would stay in Washington for several days, then go north for a short trip before starting for Idaho.

Steel Hearing Expected to Give Recovery Program Crucial Test

Outcome May Show How Far Government Will Go to Insure Success—Miss Perkins To Attack Labor Provisions

By PAUL Y. ANDERSON,
A Staff Correspondent of the Post-Dispatch.

WASHINGTON, July 29. — One of the most crucial phases of the industrial recovery program will be reached Monday morning, with the opening of public hearings on the proposed code of fair competition for the iron and steel industry. Close observers believe the outcome of this conflict between capital and labor will clearly indicate to what extent the program will succeed, and will disclose the lengths to which the administration will go to insure its success.

The code in its present form, as submitted by the employers, was a bitter disappointment to recovery officials, and provoked vehement protests from labor. It would require the Government to sponsor "company unions," controlled by the employers; would reinstate a modified form of the "Pittsburgh plus" price system — outlawed several years ago by the Federal Trade Commission—and would prohibit the introduction of new devices reducing the cost of production.

"Apparently Haven't Learned."

"Apparently they haven't learned anything at all from the depression," one high official said. "In the invitation to submit a code, they see nothing except an opportunity to grab a lot of special privileges for themselves." He predicted that President Roosevelt and Administrator Hugh Johnson would "never stand for such a code."

Likewise, Secretary of Labor Frances Perkins, after examining the terms of the document, made a personal visit to steel mills in Pennsylvania and Maryland, where she interviewed hundreds of steel workers for the purpose of ascertaining their feeling about the proposed code. She retained Prof. Paul Douglas of the University of Chicago, noted authority on industrial problems, to prepare a brief attacking the code.

The writer learned tonight that Miss Perkins returned from her trip "loaded for bear," and that she already has asked and obtained permission to take the floor against the labor provisions of the code as soon as they have been read Monday morning. Other members of the Labor Advisory Committee are expected to follow her. It is plain that a terrific assault on the labor provisions has been planned, with labor opening up with its heaviest artillery.

Miss Perkins Astonished.

Secretary Perkins, it was learned, was deeply aroused when she found steel workers laboring in the Pennsylvania mills under conditions resembling medieval serfdom. In one town here the Mayor opposed her request for the use of a public park for a meeting for steel workers, she promptly announced that the meeting would take place in the postoffice, and it did.

Members of her party reported their astonishment over the attitude of the steel operators. The latter, they said, talked and acted as if the economic situation had not been affected by the passage of the Recovery Act, and apparently expected that, with certain minor adjustments, business would go on as always. They prophesied that the operators would be shocked when they arrived at Washington and recognized the real temper of the Government.

The steel hearings, held in the auditorium of the Commerce building, will nominally be conducted by Deputy Administrator Kenneth Simpson, although, if past experience is any indication, their actual control will be mainly in the hands of Gen. Johnson and Chief Counsel Richberg.

15 WOUNDED WHEN CUBAN SOLDIERS FIRE AT TEACHERS

Continued From Page One.

activities of Ambassador Welles to restore political peace.

Policemen Fires Over Heads.

Following the funeral services, several hundred students from the cemetery throng came to uptown Havana and launched a noisy attack on Policeman Luis Roble. Roble fired over the demonstrators' heads and when reserves rushed to aid him seven students were arrested.

Ruben de Leon and Rafael Escalona, students who returned to Havana yesterday by airplane following their liberation from the Isle of Pines prison under the amnesty, were the most violent in attacking the Government and Ambassador Welles at the cemetery demonstration.

"We want nothing to do with mediation," Escalona cried, amid cheers from the crowd. "We want revolution! A new revolution of the youth of Cuba will come to end this tyranny!"

Leon echoed these sentiments, and scenes of confusion ensued as one shouting group after another cried defiance to the rule of President Machado.

Little news of an official nature thus far has come from the Welles conferences, but apparently well founded reports say that the initial session Thursday brought agreement that further amnesties for political offenses should be prohibited in the revised Constitution.

All agreed that the rights of individuals should be further safeguarded, it is reported, and the opposition consented to make assassination of the nation's chief executive punishable by death.

Prisoners serving terms in Cuban jails for political offenses today continued returning to their homes as courts applied the amnesty bill as fast as they could.

Shooting Is Reported.

Among those granted amnesty were 12 former soldiers and 10 other political prisoners whose homes are in Camaguey, and Mario Cuellar, brother of Senator Celso Cueller, who last month shot and killed Representative Oscar Montalvo inside the new capitol building.

The newspaper Informacion printed today charges made by Juan M. Alfonso of Camaguey to the effect that soldiers fired without provocation on his brothers Elias and Lionel at their Camaguey Province farm Thursday, killing Elias and seriously wounding Lionel.

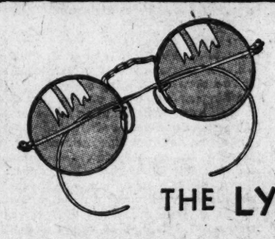
Reports to the Interior Department filed by the rural guard captain at Marti, in Camaguey Province, said that the soldiers shot the two brothers after the soldiers had been attacked by them.

Alfonso came to Havana, Informacion said, to protest to Ambassador Welles. The paper added that Alfonso would call at the United States Embassy Monday to give Welles further information, including the names of several persons he alleged had mysteriously disappeared from the vicinity of his farm.

COAL, $2.75 PER TON—
2x8 extra quality egg.....$2 75
8-inch large lumps..... 2 90
Guaranteed no rock or dirt. Sent on approval.
TENNANT COAL CO.
Grand 1048. 1301 Chouteau.

ALCAZAR HOTEL
Chicago
Convenient to Century of Progress
ROOM & BATH $1.50
3000 Washington Blvd., Chicago, Ill.

ALOE'S SPECIAL THIS WEEK



New style, high quality, sturdy construction, Pink or White Gold filled frame. Your lenses inserted free.
ONLY
THE LYNN $3.75
For 74 years Aloe's has led in the optical field—and is still able to give utmost in optical value. Our prices have not been advanced. Economize by seeing Aloe's now.
Aloe's 2 STORES 707 OLIVE 537 N. GRAND

Attention,
CAREFUL INVESTORS!
For 25 years a certain class of people have always bought Hupmobiles—the "careful investors," who know and appreciate Hupmobile's fashionable flair. They appreciate *still more* Hupmobile's amazing economy. Its low gas and oil consumption. Freedom from repairs. Long service. Higher trade-in years from now. Bankers, lawyers, doctors, business men, engineers—they're the type Hupmobile clicks with. Especially these Silver Anniversary models . . . that captured *seven* of Europe's highest style prizes!
HUPMOBILE $895 and up, at factory
THE CAR OF THE CAREFUL INVESTOR
DISTRIBUTOR
WEBER IMPLEMENT & AUTO CO.
Hupmobile Distributors Since 1914
19th and Locust Streets CEntral 8420

FORD IS 70 TODAY; 'LOOKING FORWARD'

To Observe Birthday Quietly—"Spent," Didn't Lose $70,000,000 in Year.

By the Associated Press.

DETROIT, Mich., July 29.—Henry Ford tomorrow will observe his seventieth birthday, but there will be no celebration of the occasion and aside from going over the usual great number of congratulatory messages that come to him on his natal day, the automobile manufacturer expects to spend the day quietly with his family at Fairland, his estate in Dearborn.

Ford's seventieth milestone finds him enjoying unusual good health and as energetic and active as he was 10 years ago. A keen eye and quick step testify to the alertness and agility that has been characteristic of Ford throughout his career.

"My preference," he said today, "is to look forward. I have been doing that all my life." In these words he dismissed "retirement" talk.

Ford spent part of today, as he spends every day he is in Dearborn, at his offices in the engineering building of the Ford Motor Co. He is considering the industrial code that virtually all other automobile manufacturers have agreed on. He has not yet signed it. The trouble is, Ford says, that the present code is such that his company would have to live down to it.

Ford said that he was asked recently "about the $75,000,000 we are supposed to have lost last year."

"We did not lose it," he said. "We spent it, most of it went into wage envelopes; the rest for taxes; but we did not lose it—we used it. If we had dropped it in the stock market, that would have been losing it. But I was never lured into that game."

At the moment one of Ford's chief endeavors is the development of his idea of a closer co-ordination between agriculture and industry, the placing of small manufacturing units in closer proximity to the source of supply from the soil. One instance of what is being done in this connection is the cultivation of many thousands of acres of soy beans, from the oil and meal of which Ford is producing materials for several parts that go into the automobile.

Still Raided Near Capital.

JEFFERSON CITY, July 29.—Three generations of Schaeffers were arrested today when Federal prohibition agents raided their home here and found what they described as a 400-gallon liquor still in operation. Because of his age, Mose Schaeffer was not taken to jail, but the agents locked up his two sons, Rudy and Raymond, and a grandson, Elmer. Rudy took full responsibility for the still.

SCHOOLS AND COLLEGES
MISSOURI MILITARY ACADEMY
Strictly preparatory—for college, university or business. Separate junior school for younger boys. Gymnasium, swimming pool, all sports, aeronautics, horseback riding, golf, tennis, marksmanship. R. O. T. C. For complete information, write Missouri Military Academy, Box 210, Mexico, Mo.
FORK UNION MILITARY ACADEMY
Fully accredited. Prepares for college or business. Able faculty. Small classes. Supervised study. Lower School for small boys in new separate building. Housemother. R. O. T. C. Fireproof buildings. Inside swimming pool. All athletics. Best health record. Catalog 35th year. Dr. J. J. Wicker, Pres. Col. W. J. Perkins, H. M. Box L, Fork Union, Virginia.

Music in the Air!
Everywhere You Go With an

RCA-Victor Auto Radio
Complete
$39.95
Installation Extra
Wherever you roam, you can have your favorite radio programs just as clearly as at Home, Sweet Home! This single unit RCA-Victor has the quality of performance you'd expect from such a distinguished make. Installed in 30 minutes!
$5 Cash Plus Small Carrying Charge—Balance Monthly
Eighth Floor
Famous-Barr Co.
OPERATED BY THE MAY DEPT. STORES CO.
We Give and Redeem Eagle Stamps

CHARGES UNFIT FOOD HAS BEEN DUMPED IN CITY

Health Commissioner Exposes Interlocking Rings, Including Broker, Wholesaler, Jobber and Cafe.

WARNINGS ISSUED, NO PROSECUTIONS

Thousands of Pounds of Spoiled Canned Goods Found, Some of Them 'Exploding Like Artillery.'

Interlocking "rings" dealing in spoiled canned goods have been uncovered since June 16 and tons of unfit goods condemned, Health Commissioner Bredeck announced yesterday.

"We've hardly begun," he said to a Post-Dispatch reporter. "There must be five or six other rings, including broker, wholesaler, jobber and restaurant or bake shop. St. Louis seems to have been a dumping grounds for canned goods unfit for food, just as it was for obselete second-hand pasteurizing equipment.

"So far there have been no prosecutions. We believe in enforcing health measures through co-operation rather than through the courts. But every one in these food rings knew the stuff was bad. They were preying on people who couldn't protect themselves — dumping rotten foods on those who couldn't afford better products.

No Further Temporization.

"They've all been warned now, and we'll temporize with them no further. Repeaters will be prosecuted to the full extent of the law, and interstate violations will be reported to Federal authorities." City ordinance provides $50 to $500 fine and official publication of the names of persons offering unfit foods for sale, and the State law provides a maximum of $500 fine and six months in jail for each violation.

This month 100,000 pounds of spoiled canned cherries have been condemned, reported Dr. J. S. Koen, chief of the food control section. Half the 100,000 pounds was found in one establishment last Friday, with cans exploding "like artillery," he commented.

"We thought stains on the wall were caused by the cherry juice," he related. "An employe informed us they were caused by water before he went to work there. He had worked there 10 years. Dirt and grease on the wall was an eighth to a quarter of an inch thick."

More than 1000 pounds of spoiled cherries were found July 7 at a South Broadway store. They were traced to a jobber who insisted he had not directly handled goods or money and, on further investigation, to a brokerage house described by Dr. Koen as "one of the best in the city."

Finding Links In the Chain.

A week later inspectors made a return visit to the brokerage concern and found that the balance of that lot of cherries had been taken from stock for condemnation. They also condemned 3889 pounds of fruit, 2640 of vegetables and 274 of fish.

Inspectors crossed the trail of the spoiled food ring June 16, he related, when they began to investigate the supply of three Market street restaurants feeding about 4500 persons a day at 10 to 15 cents a meal. Discovery of spoiled canned carrots and sauer kraut in one of these restaurants led to similar discoveries in the other two, and, in two weeks surveillance, to a cafeteria, a salvage company, a grocer and two jobbers as links in the chain.

It was July 6 when they came across a main cache, 1584 pounds of spoiled kraut hidden in a closet which had been overlooked in early inspections of a restaurant. On the same day they found one of the jobbers in the Franklin avenue section, and learned his store was headquarters for about a dozen jobbers.

How Deals Are Put Over.

"The method of their operating," reported the inspectors, "is as follows: A condemned lot of goods is located at either an auction sale, a salvage house or a wholesale grocery or brokerage company. The jobber takes several samples and offers them to restaurants and bakers. When a sale is made he carries goods in his car direct to purchaser, collects and the transaction is completed — or he takes purchaser to source and has him pay wholesaler and carry it himself."

Sought since June 16, the second jobber was found July 12 in "a little shop hardly noticeable to the average passerby" in South St. Louis. "This shifty individual," the inspectors commented, "moves frequently and lets few people know his whereabouts, and is reputed to be the largest dealer in swelled can goods."

Two inspectors searched the "little shop" for more than an hour. They were about to leave when they noticed a pile of rubbish, boxes, barrels and ladders. The proprietor gave an unsatisfactory answer about the purpose of the ladders. The inspectors tossed the junk aside and found a trapdoor

FORD IS 70 TODAY; 'LOOKING FORWARD'

To Observe Birthday Quietly—"Spent," Didn't Lose $70,000,000 in Year.

By the Associated Press.

DETROIT, Mich., July 29.—Henry Ford tomorrow will observe his seventieth birthday, but there will be no celebration of the occasion and aside from going over the usual great number of congratulatory messages that come to him on his natal day, the automobile manufacturer expects to spend the day quietly with his family at Fairlane, his estate in Dearborn.

Ford's seventieth milestone finds him enjoying unusual good health and as energetic and active as he was 10 years ago. A keen eye and quick step testify to the alertness and agility that has been characteristic of Ford throughout his career.

"My preference," he said today, "is to look forward. I have been doing that all my life." In these words he dismissed "retirement" talk.

Ford spent part of today, as he spends every day he is in Dearborn, at his offices in the engineering building of the Ford Motor Co. He is considering the industrial code that virtually all other automobile manufacturers have agreed on. He has not yet signed it. The trouble is, Ford says, that the present code is such that his company would have to live down to it.

Ford said that he was asked recently "about the $75,000,000 we are supposed to have lost last year."

"We did not lose it," he said. "We spent it, most of it went into wages, envelopes; the rest for taxes; but we did not lose it—we used it. If we had dropped it in the stock market, that would have been losing it. But I was never lured into that game."

At the moment one of Ford's chief endeavors is the development of his idea of a closer co-ordination between agriculture and industry, the placing of small manufacturing units in closer proximity to the source of supply from the soil. One instance of what is being done in this connection is the cultivation of many thousands of acres of soy beans, from the oil and meal of which Ford is producing materials for several parts that go into the automobile.

Still Raided Near Capital.

JEFFERSON CITY, July 29.—Three generations of Schaeffers were arrested today when Federal prohibition agents raided their home here and found what they described as a 400-gallon liquor still in operation. Because of his age, Mose Schaeffer was not taken to jail, but the agents locked up his two sons, Rudy and Raymond, and a grandson, Elmer. Rudy took full responsibility for the still.

SCHOOLS AND COLLEGES

MISSOURI MILITARY ACADEMY
Strictly preparatory—for college, university or business. Separate junior school for younger boys. Gymnasium, swimming pool, all sports, aeronautics, horseback riding, golf, tennis, marksmanship. R. O. T. C. For complete information, write Missouri Military Academy, Box 210, Mexico, Mo.

FORK UNION MILITARY ACADEMY
Fully accredited. Prepares for college or business. Able faculty. Small classes. Supervised study. Lower School for small boys in new separate building. Housemother. R. O. T. C. Fireproof buildings. Inside swimming pool. All athletics. Best health record. Catalog 35th year. Dr. J. J. Wicker, Pres., Col. N. J. Perkins, Supt. M. Box L, Fork Union, Virginia.

...sic in the Air!
...rywhere You Go With an
RCA-Victor Auto Radio
Complete
$39.95
Installation Extra
...you roam, you can have your favorite ...ms just as clearly as at Home, Sweet ...s single unit RCA-Victor has the qual...rmance you'd expect from such a dis...nake. Installed in 30 minutes!
...as Small Carrying Charge—Balance Monthly
Eighth Floor
...hous-Barr Co.
...ED BY THE MAY DEPT. STORES CO.
...e Give and Redeem Eagle Stamps

CHARGES UNFIT FOOD HAS BEEN DUMPED IN CITY

Health Commissioner Exposes Interlocking Rings, Including Broker, Wholesaler, Jobber and Cafe.

WARNINGS ISSUED, NO PROSECUTIONS

Thousands of Pounds of Spoiled Canned Goods Found, Some of Them 'Exploding Like Artillery.'

Interlocking "rings" dealing in spoiled canned goods have been uncovered since June 16 and tons of unfit goods condemned, Health Commissioner Bredeck announced yesterday.

"We've hardly begun," he said to a Post-Dispatch reporter. "There must be five or six other rings, including broker, wholesaler, jobber and restaurant or bake shop. St. Louis seems to have been a dumping grounds for canned goods unfit for food, just as it was for obselete second-hand pasteurizing equipment.

"So far there have been no prosecutions. We believe in enforcing health measures through co-operation rather than through the courts. But every one in these food rings knew the stuff was bad. They were preying on people who couldn't protect themselves — dumping rotten foods on those who couldn't afford better products.

No Further Temporization.

"They've all been warned now, and we'll temporize with them no further. Repeaters will be prosecuted to the full extent of the law, and interstate violations will be reported to Federal authorities." City ordinance provides $50 to $500 fine and official publication of the names of persons offering unfit foods for sale, and the State law provides a maximum of $500 fine and six months in jail for each violation.

This month 100,000 pounds of spoiled canned cherries have been condemned, reported Dr. J. S. Koen, chief of the food control section. Half the 100,000 pounds was found in one establishment last Friday, with cans exploding "like artillery," he commented.

"We thought stains on the wall were caused by the cherry juice," he related. "An employe informed us they were caused by water before he went to work there. He had worked there 10 years. Dirt and grease on the wall was an eighth to a quarter of an inch thick."

More than 1000 pounds of spoiled cherries were found July 7 in a South Broadway store. They were traced to a jobber who insisted he had not directly handled goods or money and, on further investigation, to a brokerage house described by Dr. Koen as "one of the best in the city."

Finding Links In the Chain.

A week later inspectors made a return visit to the brokerage concern and found that the balance of that lot of cherries had been taken from stock for condemnation. They also condemned 3889 pounds of fruit, 2640 of vegetables and 274 of fish.

Inspectors crossed the trail of the spoiled food ring June 16, he related, when they began to investigate the supply of three Market street restaurants feeding about 4500 persons a day at 10 to 15 cents a meal. Discovery of spoiled canned carrots and sauer kraut in one of these restaurants led to similar discoveries in the other two, and, in two weeks surveillance, to a cafeteria, a salvage company, a grocer and two jobbers as links in the chain.

It was July 6 when they came across a main cache, 1584 pounds of spoiled kraut hidden in a closet which had been overlooked in early inspections of a restaurant. On the same day they found one of the jobbers in the Franklin avenue section, and learned his store was headquarters for about a dozen jobbers.

How Deals Are Put Over.

"The method of their operating," reported the inspectors, "is as follows: A condemned lot of goods is located at either an auction sale, a salvage house or a wholesale grocery or brokerage company. The jobber takes several samples and offers them to restaurants and bakers. When a sale is made he carries goods in his car direct to purchaser, collects and the transaction is completed — or he takes purchaser to source and has him pay wholesaler and carry it himself."

Sought since June 16, the second jobber was found July 12 in "a little shop hardly noticeable to the average passerby" in South St. Louis. "This shifty individual," the inspectors commented, "moves frequently and lets few people know his whereabouts, and is reputed to be the largest dealer in swelled can goods."

Two inspectors searched the "little shop" for more than an hour. They were about to leave when they noticed a pile of rubbish, boxes, barrels and ladders. The proprietor gave an unsatisfactory answer about the purpose of the ladders. The inspectors tossed the junk aside and found a trapdoor leading to a dugout containing spoiled goods including 1940 pounds of vegetables, 260 pounds of meat, 340 pounds of fish and 480 pounds of fruit. The proprietor said it was intended for hog feed.

Put Out of Business.

"We sprayed it plentifully with coal oil and had the proprietor chopping cans glumly all afternoon," the inspectors reported. "He insists he is through with this business and is to open a butcher-shop. Further calls show no activity and signs of hurried moving."

On July 6 they had learned that a brokerage concern offered to sell a large lot of canned sweet potatoes to the cafeteria which they had found to be a distributing center. An 11-day search led to condemnation of the supply July 17 in a grocery concern where 2100 cans had been condemned in June.

Suspecting the concern, they combed its seven-story building from top to bottom without success. About to depart, they observed a third floor companionway to an adjoining building. They crossed over it, and on the second floor of the other building found 2730 pounds of potatoes in cans swollen and unlabeled.

Last week they condemned 8800 pounds of candy marked in lots for auction in bankruptcy of a manufacturer. It was found wormy and dirty—"leading to the assumption that almost daily food unfit for human consumption is offered for sale at auctions where inspectors rarely visit," inspectors reported. "This phase of our work will now be watched."

Most Representative Swedish Beauty



BRITA JAKOBSSON,

SWEDEN'S ideal girl, selected as the most representative of her country in a recent contest held in Stockholm.

RETAILERS APPLY FOR CODE TO GIVE JOBS TO MILLION

Continued From Page One.

hour week and a sliding wage scale with minimum pay running from $10 weekly in small communities to $12 in large cities.

John J. Mara, president of the Boo tand Shoe Workers' Union, has announced that labor will demand a minimum scale of $18 weekly for unskilled workers, with a scale providing $30 for minor operation, $35 for semi-skilled workers and $40 weekly for skilled operators.

Johnson on Labor Policies.

Administrator Johnson came back to Washington today with a code for the automobile industry and predicted a full measure of success for President Roosevelt's re-employment campaign.

Receiving newspaper men, Johnson asserted that the open shop provision i nthe trade practice code submitted by thet autotmobile men —with Henry Ford not yet indicating his attitude—seemed to be in accord with the industral law's labor requirements.

A hearing on the steel code is to begin Monday. This code specifies the employes' representation plan as fulfilling the intent of the law for collective bargaining and the coal agreement stipulates that an employer should deal only with his own employes.

"No one can modify the plain intent of Congress," Johnson said, when asked whether he would accept these two provisions. Labor is prepared to oppose both. There is a general feeling that neither provision will appear in the codes as finally promulgated.

How Retailers Here Would Be Affected.

The necessity of signing President Roosevelt's voluntary blanket re-employment agreement will be eliminated for several hundred St. Louis concerns if Administrator Johnson quickly approves codes of the retail trade he now has under advisement, Frank M. Mayfield, president of the Associated Retailers of St. Louis, said last night on his return from Washington.

The codes cover department, dry goods, hardware, clothing and shoe stores and may be made to include grocery and drug stores, Mayfield said. At the hearings which he attended, Mayfield said, it was stated the codes would create 900,000 new jobs and increase payrolls $500,000,000 a year.

Mayfield was unable to give figurges on the employment and payroll effects in St. Louis.

For St. Louis, the code would provide a 40-hour week with the exception of three weeks during each six-month period when 48 hours would be permitted. Department stores here now work 61 hours a week during the winter and 48 during summer months.

The wage scale for St. Louis would provide a minimum of $14 a week for experienced employes and $12 a week for "junior" employes. No person under 16 years old could be employed.

A tentative code for retailers drafted in June provided for a 48-hour week and for St. Louis would have set minimum wages of $10 a week for "junior employes," $11 for women, and $15 for men.

Women's Club Leader Asks Members to Aid Campaign.

A letter circulated by Mrs. Grace Morrison Poole, president of the General Federation of Women's Clubs, urges all members not to patronize, as far as possible, establishments "who seek a temporary advantage by failing to sign the President's re-employment agreement."

Intended to direct the 2,000,000 members to stores displaying the "blue eagle" insignia of the recovery administration, Mrs. Poole's letter says:

"The Government's most vital undertaking is the administration of the National Recovery Act which calls upon all industry to provide a scale of minimum wages which will assure to every class of labor a modest standard of living, which will greatly increase the combined purchasing power of all working men and women, and which will immediately convert the worker himself into a consumer.

"At the same time, the act calls upon industry and labor to arrange a limited length of work—the maximum number of hours—thus to provide re-employment to millions of people. They in turn are also converted into purchasers.

"There is really no sacrifice in this, simply common sense, self-preservation on the part of industry, and a valuable service on the part of our clubs will be to spread this doctrine.

"First of all, we ask that you point out to your members the advantages of supporting the stores and other establishments which are listed as members of the NRA, and, as far as possible, not to favor those who seek a temporary advantage by failing to sign the President's re-employment agreement.

"To co-operate is to be patriotic."

Indianapolis News Publisher Signs; to "Co-operate Fully."

INDIANAPOLIS, July 29.—Warren C. Fairbanks, publisher of the Indianapolis News, announced today that his newspaper had signed the President's emergency re-employment agreement. A telegram was sent to President Roosevelt by the News saying it has signed "with a disposition to co-operate fully with its high purpose."

"The News is pleased to announce that it has signed the President's emergency re-employment agreement and is making such adjustment of operating methods as will enable it to report to soon as possible that it has complied with the provisions," Fairbanks said, in an announcement published in his newspaper today.

CHARITY WORKER KILLED IN HEAD-ON AUTO COLLISION

Arlo L. Hasselbring, Investigator for Provident Association, Fatally Hurt at Magnolia and Alfred Aves

Arlo L. Hasselbring, an investigator for the Provident Association, was injured fatally last night when his automobile collided head-on with another at Magnolia and Alfred avenues.

Hasselbring's car, westbound in Magnolia, was struck by one driven by a man who said he was Morris Beisman, 5575 Delmar boulevard. Beisman told police he swerved into the path of Hasselbring's car to avoid collision with another which turned into Magnolia from Alfred avenue.

Taken to City Hospital with a fractured skull, Hasselbring died there at 7:30 o'clock, two hours after the accident. He was 38 years old and lived at Times Beach, on the Meramec River near Eureka.

Thomas O'Brien, 24 years old, 3824 Evans avenue, died at the hospital last night of a skull fracture suffered early Friday when an automobile in which he was riding upset after colliding with another car at Page boulevard and Whittier street.

O'Brien was in the automobile of Charles Droke, 2222 Dodier street. The other car was driven by Henry Murphy, Negro chauffeur, 3916 Cook avenue. Both were placed under bond for the Coroner.

Youth Killed When Thrown From Motorcycle Being Towed.

Oscar Frick Jr., 18-year-old Maplewood High School graduate, was killed yesterday afternoon when he was thrown from his motorcycle, which was being towed by an automobile, into the path of another car on Highway No. 40 near St. Peters, Mo.

The accident happened about 4 p. m. Frick died of a skull fracture at St. Joseph's Hospital, St. Charles, about five hours later.

Frick and a companion, Paul Robyn, 18, 3116 Bartold avenue, Maplewood, were returning from an intended trip to Wyoming which ended at Junction City, Kan., when their motorcycle gave out. They had to be towed all the way home. A passing motorist picked them up at Warrenton, Mo. Robyn rode with the driver, Frick on the motorcycle in tow.

Near St. Peters the driver was forced to make a sudden stop for a bus which, witnesses said, was parked on the pavement. Frick crashed into the rear of the machine and was thrown to the left side of the pavement. A westbound automobile was unable to stop before it hit him. Larry Finn, who resides at the downtown Y. M. C. A., was the driver.

Frick was the son of Oscar Frick, a live stock dealer living on Clayton road near Chesterfield, St. Louis County. He is survived by his parents, two sisters, and a brother.

French Unemployment Shrinks.

PARIS, July 29.—Unemployment is slowly but steadily dwindling in France. There are now only 246,198 persons receiving the dole, official statistics show, as compared with 331,826 in March, 1933, the peak figures, representing a decrease of 24.9 per cent.

WHAT IS BEING DONE TO ORGANIZE GARMENT UNIONS

International Agent Says 1100 of 3000 in St. Louis Have Signed Up — Tells of Low Wages.

Efforts to organize more than 3000 St. Louis workers in the women's apparel industry and to combat what he descrit-s as "low wages and miserable working conditions" were discussed last night by Ben Gilbert, local manager for the International Lady's Garment Workers' Union.

About 1100 workers have joined the union, Gilbert said, since it established three new locals in May. The cloak makers' local, with about 150 members, was already in existence. The new locals are the dressmakers' for women, the pressers' for men and the carders' for men.

Gilbert said a union survey of the industry indicated that women dress and cloak makers doing piecework on a 10-hour day could not earn more than $10 a week except in unusual instances. Those making silk dresses, he said, averaged between $7 and $8 a week with the year's work not exceeding 44 weeks, while operators making cotton dresses averaged between $5 and $6. Cloak makers, he said, averaged between $7 and $8 weekly with their working year not exceeding 36 yeeks. With the working season over about 20 per cent of the workers were forced to apply for charity, he estimated.

Two Strikes in Progress.

At present two strikes are in progress, one of about 45 cloak makers at the Supreme Cloak Co., 808 Washington avenue, and the other of about 48 dress makers at the Lang & Kohn Dress Manufacturing Co., in the same building.

Gilbert said the Lang & Kohn workers walked out because they said 13 of their number were laid off after they attended a meeting at a worker's home to discuss joining the union. Employes of the Supreme Cloak Co. went on strike in protest against unsatisfactory wages and working hours, he said.

With a new offer of increased wages from the Supreme company last night, indications were that the strike would be settled within a few days. Various groups performing separate operations in making a coat had been receiving a total of $1.10½ per garment, Gilbert said, whereas the strikers were asking for a total of $2.45. The company's first offer of $1.40 was increased last night to $2.20 with rates for certain individual operations still in controversy. The company, he said, had offered an 8-hour day.

In union cloak shops, he said, the pay had been between $3.90 and $6.20 per garment and the working week had consisted of 44 hours.

A Comparison of Wages.

In dress factories, Gilbert said, the pay varied between 91 cents and $1.30 per dozen cotton dresses and between 15 cents and 50 cents a dress for silk dresses. Workers had been able to make between $14 and $45 a week in 1929, he said, as contrasted with the usual maximum of $10 under present conditions. He conceded that the decrease in pay had followed lower prices but said that the decline in wage rates had been proportionately larger than the price decline.

He said that a recent increase of 5 per cent in wage rates at some dress factories actually amounted to a cut since more opeartions were required to finish the dresses and consequently the workers could not make as many garments. He said he had been informed that some factories had discharged some slow workers, apparently anticipating adoption of a code stablishing a minimum wage.

The union has called a mass meeting of workers for next Friday night at Carpenters' Hall, Grand boulevard and Easton avenue. The workers will be asked to approve wage and time demands to be presented to manufacturers on behalf of dress makers, carders, pressers and finishers in the silk and cotton dress industry.

"We ask only the right to organize," Gilbert concluded, "with peaceable adjustment of wages and working conditions as our objective."

The International Lady's Garment Workers' union is affiliated with the American Federation of Labor, Gilbert said.

Three Big Ones That Didn't Get Away



—Associated Press Photo.

MARY ARDELLE and JANE WATKINS,

ROD and reel experts, with their catch. They went fishing off Catalina Island, Cal., and hooked these three giant sea bass. The largest weighed 296 pounds.

"THERE'LL BE NO DOG RACING," ST. CLAIR SHERIFF ANNOUNCES

Despite Injunction Granted He Says He Will Raid Track If It Tries to Open.

"There will be no dog-racing in St. Clair County," Sheriff Jerome Munie announced at Belleville yesterday afternoon after conferring with State's Attorney Zerweck about the injunction that dog racing interests got against the St. Clair County officers last week from City Judge Borders of East St. Louis.

"Despite this injunction," he continued, "we will raid the dog track Tuesday night if there is any attempt to run races. We're officers. We can't be restrained from enforcing the law.

"There will be deputies at the dog track Tuesday night to make arrests if there's any effort to run the races. Gov. Horner has vetoed a bill legalizing dog-racing and that's that."

Earlier in the day Zerweck announced that he would file a motion with Judge Borders tomorrow to dissolve the injunction which was obtained by groups seeking to open the former Mississippi Valley Kennel Club track. The injunction was obtained by the Mid-West Kennel Club, the Illinois-Missouri Greyhound Breeders' Association and the Cahokia Amusement Co. The track, at Cahokia, is the only one in the county.

Mussolini's 50th Birthday.

FORLI, Italy, July 29.—Premier Mussolini celebrated his fiftieth birthday today in his home town Predappio, not far from the modest stone house in which he was born to a blacksmith father and a school teacher mother. All newspapers in Italy were restrained by him from publishing the fact that it was his birthday.

THREE ST. LOUISANS INJURED IN AUTO ACCIDENT IN ILLINOIS

Two Are in Hospital at Joliet; Driver Who Sideswiped Car Fails to Stop.

By the Associated Press.

JOLIET, Ill., July 29.—Three St. Louis residents suffered cuts and bruises when an automobile in which they were riding plunged into a ditch after being sideswiped by another car on a highway six miles north of Wilmington today.

The injured are: S. A. Sperber of 2925 Milton boulevard, driver, deep cut on jaw, facial lacerations, torn ligaments in left arm; Miss Louise Ennee, 43, 4419 Lafayette avenue, badly cut nose; E. D. Ennee, her father, minor injuries only.

Sperber and Miss Ennee are in Silver Cross Hospital here. Miss Edna L. Ennee, a sister, Mrs. T. A. Waldau and two children, who were riding in a car which followed the Sperber car, decided to remain here with the injured. The driver of the automobile which sideswiped the Sperber machine did not stop.

MRS. AGNES EILERS DIES AT 83

Two Sons, One an Alderman, Among Those Surviving.

Mrs. Agnes M. Eilers, widow of August H. Eilers, died of the infirmities of age yesterday at Missouri Baptist Hospital. She was 83 years old. Mrs. Eilers had resided at the Mark Twain Hotel since the death of her husband, a publisher of church and Sunday school supplies, a year ago.

Surviving are her sons, Alderman Ralph Eilers, and Roy Eilers, an attorney, and three brothers, Upton, Horace and Lee Coudy. The funeral will be held at Third Baptist Church, Grand and Washington boulevards, probably Tuesday.

GIFT OF $58,500 TO WASHINGTON U. MEDICAL SCHOOL

Fund Provided by Rockefeller Foundation for Study of Physiology of Nervous System.

Announcement of a grant of $58,500 by the Rockefeller Foundation to the Washington University school of medicine for a study of the physiology of the nervous system was made yesterday by Chancellor Throop of the university.

The fund will provide for a five-year research program, expanding work on which several departments of the medical school have been co-operating for several years. The university described this as "one of the most ambitious research programs ever undertaken by a medical school in the United States."

Members of the faculty who will have charge of the research are Dr. George H. Bishop, professor of biophysics, and Dr. S. Howard Bartley, research associate in biophysics and psychology. Laboratories in the Oscar Johnson Institute for Research, one of the units of the medical school group, will be used.

Dean W. McKim Marriott of the medical school said yesterday:

"The work which is now to be undertaken is based on the fundamental series of investigations on the nature of nervous activity carried out by Dr. Joseph Erlanger and Dr. Herbert S. Gasser and their associates in the department of physiology of the school of medicine. Drs. Erlanger and Gasser were successful in perfecting a new method for the study of activity of the nervous system through measurement of the minute electrical currents associated with the nervous impulse. Early in the course of this investigative work it became evident that a correlation of the studies in pure nerve physiology with structural and microscopical observations of the nervous system with psychological, biochemical, pathological and surgical observations would be advantageous.

"The field of investigation was accordingly broadened through the participation of members of a number of departments in the school. So fruitful have been the findings that the time has now come when further expansion is distinctly desirable. The facilities offered by the new Oscar Johnson Institute, together with the grant from the Rockefeller Foundation, have made this extension of the work possible.

"Much of the ground work in the analysis of typical nerve activity has been done and the remainder will be carried out as occasion arises. The next step is to study not merely nerves, but nervous function in the living body and the ways in which such function is disturbed as the result of injury and physical or mental disease. While the experimental approach is from the side of nerve function, the possible ramification of such problems are very extensive."

Sensational OFFER $37.50
For a Ford factory reconditioned 4-cylinder motor block and cylinder assembly, installed in your model "A" car, labor included, oil extra. V-8, $40. See us for complete details or phone EVergreen 2353.
LOVE-JOHNSON
AUTHORIZED Ford DEALER
5244 NATURAL BRIDGE ½ Block E. of Union

Living-Room Suite Completely Re-Upholstered
INCLUDING COVERING
Also Selection of Friezes and Imported Fabrics.
$29
Phone FOr. 8977 For FREE Estimate
WM. B. APPELL UPHOLSTERING CO.
4524-26 Delmar Blvd.

C.E. Williams
SIXTH and FRANKLIN
DOUBLE Eagle Stamps MONDAY
You'll Marvel That These Shoes So COMFORTABLE Can Be Styled So SMART!
Dr. Sawyer's Arch-Fitting Shoes
Autumn Styles Are Here
$7.00 Values
$5
Sizes 3 to 10 Widths AAA to D
STRAP of fine black kid trimmed with Black Calcutta Lizard. Flexible lightweight sole and covered Boulevard Heel. Also Brown Kid.
Sizes 3 to 11 Widths AAAA to EEE
TIE of Fine Black Kid trimmed with Black Lizard. Welt-sewed sole and Cuban Leather Heel. Closed or open throat. Also Brown Kid.
Choice of 22 Fine Styles! Quality Black or Brown Kid
Arch rests on Pillow-Tread Support. Heel snuggles in Cushioned Heel Seat. Perfect Fitting Combination Lasts.
ONLY obtainable at this store and scientifically fitted by expert Dr. Sawyer Shoe-Fitters.
QUALITY SHOES FOR ALL THE FAMILY
FOOT NOTE: Best Buy in Hosiery— ROLLINS $1 Hosiery at 79c
Mail Orders Filled

Sale
Fine Used Pianos!
STEINWAY—Small Size Upright ... $129
STUDIO Size Upright Piano ... $69
STEINWAY—Grand Piano ... $375
MEHLIN—Studio Size, Grand Piano ... $459
GRAND—Brand-New, Small Apartment Size ... $225
Your Present Piano or Other Musical Instrument Taken in Exchange.
CONVENIENT TERMS
"WE HAVE SIGNED THE PRESIDENT'S REEMPLOYMENT AGREEMENT"
WURLITZER
1006 Olive St.
OPEN EVENINGS

Dine & Dance
UNDER THE STARS
NIGHTLY EXCEPT MONDAY
Bill Bailey's Radio Orchestra
No Cover Charge
SWIMMING Pool Open Until Midnight ... 35c
GOLF 18 Holes Any Day ... 50c
THE SHOW PLACE OF MISSOURI
CRYSTAL LAKE Golf Club
Clayton Road, One Mile West of Denny Road
WYdown 0051

IT'S TIME TO BUY
Styled for 1934
THERE IS MORE FOR YOUR MONEY IN THIS NEW
NORGE Rollator refrigeration
More power in the Rollator mechanism; power for plenty of cold on the hottest days—and remember, Norge never uses more current than the ordinary electric light bulb . . .
$5 DOWN DELIVERS
Pay Monthly Like Buying Ice
Open Evenings Until 9 O'Clock
LEHMAN
1101 OLIVE ST.

perhaps never again
White Gold-Filled Mountings
for Only $3.45
You Save More Than Half
Take advantage of this special now—for market prices are rising . . . and mountings like this are bound to cost much more shortly. Our quantity is limited so we advise early shopping. Every mounting is exquisitely engraved, lightweight and graceful.
JACCARD'S
9TH AT LOCUST

Two cheerful young ladies were wanted to rent a spare room in a private home. A Post-Dispatch Room For Rent advertisement found them promptly.

WIFE SAID TO HAVE CONFESSED HUSBAND KILLED HER BABY

Body of Three-Weeks' Old Child Found Buried in Lard Can.

By the Associated Press.

CHARLESTON, Mo., July 29.—Cecil Watson, 28 years old, was charged with murder and his wife, 22, was charged as an accessory, after discovery today of the body of Mrs. Watson's three-weeks' old baby buried in a lard can in a small cemetery four miles west of their farm home.

Prosecuting Attorney Frank Ashby issued the warrants after, he said, Mrs. Watson had confessed orally that her husband had given an overdose of turpentine to the baby and told where the body would be found.

Watson was not the baby's father, Ashby quoted Mrs. Watson as saying. Watson, who returned to his wife about two months ago after a separation, denied any knowledge of the baby's death, declaring it had been left on a door step in Flat River.

The couple disappeared from their home, nine miles south of Charleston, about July 15 and left notes indicating intention to commit suicide by drowning. They were found Thursday with relatives and questioned about disappearance of the baby.



BILTMORE HOTEL WASHINGTON NEAR GRAND

15 MINUTES FROM ANYWHERE . . . CENTER OF THEATER DISTRICT . . . GARAGE AND PARKING. APTS. (HOTEL SERVICE) $15 WK. UP

ROOM and BATH $1.50

Breakfast, 25c Luncheon, 35c Dinner, 50c

Code Pledges at Brookfield, Mo.

BROOKFIELD, Mo., July 29.—One hundred business men meeting here today pledged themselves to adopt President Roosevelt's recovery program. This includes the Brown Shoe Factory, with 450 employes.

Hellrung & Grimm's August Sale of FURNITURE

We Made Up This Living-Room Group From Hundreds of Special Values in Our GREATEST AUGUST FURNITURE SALE



LOOK AT THESE PRICES

2-Piece Living Room Suite	$79.00
Pull-Up Chair, Several Styles	$5.95
Walnut Veneered Occasional Table	$6.39
Solid Walnut Coffee Table	$6.15
Magazine Rack End Table	$2.98
Carved Solid Walnut End Table	$1.98
Tile Top Metal Smoker	$1.98
Junior Floor Lamp and Shade	$3.98
Pottery Base Table Lamp	$1.59

If price is the only consideration, you can buy "cheap" furniture anywhere. . . . But, don't forget the relation of price to quality. If you want furniture of quality at lowest possible prices, like the group we have shown above . . . Then come to Hellrung & Grimm. We have assembled here a group of smart, up-to-the-minute, quality living-room furniture . . . A group you'll be proud to own in whole or in part (You may buy the pieces separately) . . . A group you'll delight in showing to your friends.

THE COMPLETE ENSEMBLE ONLY $110.00

OPEN NIGHTS TILL 9

2-HOUR Free Parking — Parking lot located on north side of Lucas, between 9th and 10th. Present claim check at the store for O. K.

Trade In Your Old Furniture — Your old furniture will be accepted as part payment. Our liberal trade-in policy continues during this sale.

No Interest or Carrying Charges — You pay no premiums for deferred payments at Hellrung & Grimm. Electrical appliances the only exceptions.

Hellrung & Grimm

9th AND WASHINGTON — 16th AND CASS

BEER AND REPEAL FIGHT TO MISSOURI SUPREME COURT

State Drys Appeal for Mandamus After Circuit Judge Denies Writs to Block Two Measures.

SECOND MOVE FOR REFERENDUMS

Anti-Saloon League Trying to Force Acceptance of Petitions, Which Were Turned Down.

By the Jefferson City Correspondent of the Post-Dispatch.

JEFFERSON CITY, July 29. — Petitions by the Anti-Saloon League designed to block a State vote on Aug. 19 on the repeal of the eighteenth amendment to the Federal Constitution and to suspend operation of the Brogan-Roberts 3.2 per cent beer law were denied today by Cole County Circuit Court.

Judge Nike G. Sevier denied two applications for writs of mandamus to compel Secretary of State Dwight Brown to accept and file petitions invoking the referendum against the beer law, and against the Weeks act prescribing procedure for a State election and State convention on ratification of the twenty-first (prohibition repeal) amendment to the Federal Constitution.

P. A. Tate, Superintendent of the Anti-Saloon League, who had filed the referendum petitions and the mandamus actions, and Gus O. Nations, attorney for the League, both of St. Louis, immediately applied to the Supreme Court for a writ of mandamus to compel Judge Sevier to issue an alternative writ of mandamus against the Secretary of State.

Contention in Supreme Court.

Chief Justice Ernest S. Gantt of the Supreme Court allowed Nations until Monday to file a brief in support of his application for a writ of mandamus, after Nations asked for early action. Judge Sevier will have three additional days in which to file a reply. As a result the Supreme Court will not pass on the matter for at least a week.

The application to the Supreme Court for a writ against Judge Sevier was filed on the theory Judge Sevier had no discretionary power to refuse to issue the alternative writs. Had he issued the alternative writs, their effect would have been assumption of jurisdiction of the cases by the Circuit Court. The two cases then would have been set for hearing, on their merits, to determine whether the alternative writs should be made final.

Secretary of State Brown refused to accept the referendum petitions, when they were filed last July 21, on the ground neither act was subject to the referendum. He took the position the beer law had been in force since last April 7, under an emergency clause, and that the Weeks act, relating to ratification of an amendment to the United States Constitution, was not a legislative act of the class subject to the referendum. Both acts were passed by the 1933 Legislature. The Weeks act became effective last July 24, ninety days after adjournment of the Legislature.

Had Brown accepted the petitions and formally filed them, the beer and Weeks laws would have been suspended automatically until they were ratified in a referendum election. The referendum could not be held until the general election in November, 1934, unless the Legislature were convened in special session and called a special election.

Arguments by Nations.

Nations, in arguments before Judge Sevier today, contended the only ground on which the Secretary of State could refuse to accept the petitions was failure of the petitions to conform to the statutory requirements, or an insufficient number of signatures to the petitions. He asserted the Secretary of State had exceeded his statutory authority in setting up other legal grounds.

The Attorney-General, who acts as legal adviser for the Secretary of State and other State officials, did not appear in opposition, since, under the procedure, the Secretary of State would not be required to file an answer to the applications until alternative writs were issued.

State Representative H. P. Lauf of Jefferson City, attorney for the Crusaders and other anti-prohibition organizations, opposed issuance of an alternative writ. He declared it was not mandatory for the court to issue such writs, as argued by Nations, and contended the two laws were not subject to the referendum.

About Congressional Districts.

He said there were no legal congressional districts in Missouri, at the time the referendum petitions were circulated and presented for filing, and that sponsors of the petitions therefore had not complied with the legal requirement that the petitions bear the signatures of 5 per cent of the qualified voters in two-thirds of the congressional districts.

Nations replied that the former law, designating 16 congressional districts in Missouri, was in full force in Missouri until a new law, creating 13 districts under a reapportionment by Congress, became effective last July 24. He said the Attorney-General had ruled the old districts were in existence legally, for the purposes of initiative and referendum petitions, until the redistricting act went into effect.

Lieut.-Gov. Harris, acting Governor while Gov. Park was attending the annual Governors' conference in California, recently issued a proclamation under the Weeks act, designating Aug. 19 as the date for election of delegates to a convention on ratification of the repeal amendment and Aug. 29 as the date of the convention to be held in Jefferson City.

Only Those Registered May Vote on Repeal in St. Louis.

St. Louisans must be registered as voters to cast ballots in the special election Aug. 19 on the prohibition repeal issue, the Board of Election Commissioners holds. This interpretation of the election laws was announced yesterday by the board's chief clerk, Alfred Rottman.

It is at variance with an opinion given by Attorney-General McKittrick at Jefferson City to W. W. Graves Jr., chairman of the Kansas City Board of Election Commissioners. The opinion, written by James L. Hornbostel, an assistant Attorney-General, was to the effect that any persons who had become of age, or otherwise qualified as voters, since the last registration, should be permitted to vote if able to prove their qualification, although not registered.

There will be no new registration in St. Louis before the election. Voters who have moved from one precinct to another within the city, however, may have their names transferred at the Election Board's office on or before Aug. 9.

The St. Louis County Board of Election Commissioners will open its books at Clayton tomorrow for the registration of new voters. The books will be open from 9 a. m. to 4 p. m. daily through Aug. 4. Transfers may be made on or before Aug. 9.

Steamship Movements.

Arrived.

New York, July 29, President Lincoln, San Francisco and Havana.

Southampton, July 28, Berlin, New York.

Plymouth, July 28, Statendam, New York.

Naples, July 29, Rex, New York.

KATY bargain fares TO TEXAS

AUG. 5th

Round Trip Fares

TO	In Coaches	*In Sleepers
Austin	$16.95	$30.70
Brownsville	23.80	43.05
Corpus Christi	21.05	38.10
Dallas	13.35	24.30
Fort Worth	13.60	24.75
Galveston	17.35	31.45
Houston	16.35	29.65
San Antonio	18.55	33.60
Waco	15.05	27.35

*Berth Fare Additional.

CHILDREN HALF FARE

RETURN LIMIT

Coach Tickets . . . Aug. 15

First Class Tickets Aug. 21

Tickets and Reservations: G. R. HECKER, Div. Pass. Agt., 226 N. Broadway, Phone Main 3600, Or Union Station

M-K-T Sunshine Route

WIFE AWAITING WORD OF KIDNAPED OIL MAN



MRS. CHARLES F. URSCHEL.

HER husband and a business associate were abducted from the Urschel residence in Oklahoma City by two men with machine guns. W. R. Jarrett, the associate, was released about 10 miles outside the city.

PRIZES AWARDED NEGROES IN HOME GARDEN CONTEST

Groups, Organized by Urban League for Improvement of Their Surroundings, Compete.

St. Louis Negroes, organized into block units by the Urban League for the improvement of their surroundings, completed a garden contest last week judged by City Forester Baumann, Chairman Nicholson of the Horticultural Society garden contest committee, and Superintendent Pring of Shaw's Garden, president of the society.

Prizes for front lawn gardens went, in order named, to Mrs. James E. Hensley, 4148 Enright avenue; Mrs. S. E. Garner, 4239 Enright; Mrs. S. Benson, 4454 Enright, and Mrs. Bettie Shephard, 4245 W. Cook avenue; for back lawn gardens, to James Carrington, 4167 Enright; Mrs. Jasper Cunningham, 4435 Enright; Mrs. David Dickerson, 4236 Enright, and Mrs. Chan Eustace, 4317 Aldine avenue.

Former Insull Officer Sails.

By the Associated Press.

NEW YORK, July 29.—James Simpson of Chicago, chairman of the former Insull utility companies in the mid-West, accompanied by members of his family, sailed today on the liner Aquitania to shoot grouse in Scotland next month.

Accompanying Simpson were Mrs. Simpson, their sons, Congressman James Simpson Jr. and William Simpson, and their daughter-in-law, Mrs. James Simpson Jr.

STANGE CO. FILES SCHEDULE

Manufacturing Jewelry Firm Acts After Bankruptcy Petition.

Liabilities of the Stange Co., Inc., manufacturing jewelers, 4377 Duncan avenue, which filed a voluntary petition in bankruptcy July 20, are $71,190, it is shown in a schedule filed in Federal Court yesterday. Assets are given as $56,781.

Unsecured claims against the company amount to $44,451 and secured claims $25,082. The rest of the liabilities are for taxes. Assets listed are: Machinery and tools, $35,000; real estate, $15,000; open accounts, $4464; stock in trade, $1500; bills and promissory notes, $317.

SCRUGGS VANDERVOORT BARNEY

For More Than Eighty Years the Quality Store of St. Louis

Large Stock OF ORIENTAL RUGS

at

Unusually Low Prices

This is the stock of a large department store which we just purchased at exceptionally low prices.

This stock consists of many different makes and in almost all sizes from a tiny mat to very luxurious, palatial sizes.

Many unwashed semi-antique pieces and washed silky types!

You will be surprised at the extremely low prices we have placed upon them, especially on those which are less desirable or shopworn.

For comparison and to give an idea of what values are being offered, we are listing below a portion of this stock.

No Telephone or Mail Orders. No Exchanges

Size	Kind	Color	Grade	Now	Size	Kind	Color	Grade	Now
2.10x1.10	Pushti	Rose	$12	$5	12x9	Keshan	Rust & Blue	$395	$250
4.5x2.10	Anatolian	Red	$25	$9	12.3x9.4	Sarouk	Old Rose	$450	$325
2.6x1.11	Sarouk	Mulberry	$15	$10	11.9x9.2	Sarouk	Dk. Rose	$375	$295
3x5	Chinese	Green	$39	$15	12.4x9	Sarouk	Medium Rose	$350	$235
9.1x2.6	Hamadan	Blue	$35	$17	12x9	Chinese	Rose	$225	$165
5.11x3.5	Mossoul	Rose	$55	$19	12x9	Chinese	Gold	$195	$135
3x6	Chinese	Taupe	$45	$25	20.11x10.1	Ispahan	Lt. Rose	$675	$450
6.4x5	Lillahan	Mulberry	$89	$29	17.6x9.4	Sarouk	Medium Rose	$795	$495
4x7	Chinese	Red	$55	$37	22.11x12.4	Ispahan	Blue	$1050	$595
5.2x6.4	Lillihan	Rose	$89	$39	13.10x10	Keshan	Red and Blue	$775	$450
13.5x3.7	Sereband	Rust	$115	$45	18.3x9.11	Lavere	Blue and Gold	$1150	$795
8.3x4.3	Afshar	Blue	$115	$49	18.3x9.5	Kerman	Lt. Rose	$1050	$585
10.8x2.9	Sarouk	Rose	$95	$59	17.11x10.3	Sarouk	Medium Rose	$1050	$775
14.9x3.4	Camel	Brown	$140	$62	20.1x11.1	Keshan (Worsted)	Dk. Rose	$3250	$1845
18x2.7	Caraja	Blue	$180	$60	21.6x9.11	Keshan	Dk. Rose	$1450	$875
6x9	Bharistan	Taupe	$175	$87	17.8x10.5	Keshan (Worsted)	Medium Blue	$2950	$1080
9.4x4.8	Iran	Blue	$198	$97	19.2x12.4	Keshan	Rose,tan,blue	$1550	$890
9.7x8	Bharistan	Rose	$225	$125	21.2x14.6	Keshan (Worsted)	Rose	$3750	$2280
12x9	Chinese	Orange	$225	$150	18.6x12.7	Ant. Kerosan	Camel's Hair	$1500	$575
11.11x8.10	Sarouk	Rose	$295	$198	20x12	Chinese (Worsted)	Taupe	$875	$495
15.7x10	Indo-Sarouk	Mulberry	$675	$295	19.8x12.7	Sarouk	Rose	$1325	$690
11.6x13.9	Sarouk	Terra Cotta	$550	$325	22.11x12.8	Lavere	Rose	$2250	$1050
9.4x6	Mushkabad	Dk. Blue (Worn)	$150	$10	24.3x10.4	Ispahan	Mulberry	$975	$695
13x10.4	Arak	Dk. Blue (Worn)	$325	$50	19.6x12.9	Sarouk	Blue	$1075	$595
11.10x9.3	Mihrabad	Lt. Red	$275	$175	22x13.4	Sarouk	Rose	$1825	$980
11.9x8.4	Ispahan	Lt. Rose	$275	$150	19.5x11.10	Sarouk	Rose	$1450	$780
12x9	India Sarouk	Lt. Rose	$250	$175	14.5x10.6	Sarouk	Blue & Rose	$1050	$575
11.7x9	Persian	Rose	$325	$225	15.3x12.4	Lavere	Rose	$1375	$650
13.4x9.5	Heriz	Red and Blue	$295	$195	14x11.3	Mihraband	Rose	$495	$350
11.11x8.11	Sparta	Blue	$275	$150	15.8x10	Tehran	Blue	$750	$395
12x9	Ispahan	Medium Blue	$250	$198	15.10x11.10	Bidjar	Rust & Blue	$825	$350

Oriental Rug Department—Fourth Floor.

MILITIA ON JOB IN PENNSYLVANIA COAL STRIKE ZONE

Miners Stay Home as National Guardsmen Patrol Towns in Area Where 12,000 Are Out.

SHERIFF INSISTING ON HIS AUTHORITY

Head of Frick Coal Company Denies Charge That Hired Gunmen Were Brought From New York.

By the Associated Press.

BROWNSVILLE, Pa., July 29.—Pennsylvania National Guardsmen, sent by Gov. Pinchot to preserve peace in the soft coal fields, detrained late today in the heart of the area where 12,000 miners are striking for union recognition.

The troops, 250 strong, were met by a silent crowd of about 500 persons, including several miners, who watched them form into ranks and march off to West's Field, one mile east of Brownsville, to pitch camp.

The camp, just outside the mine village of Thornton, is 3½ miles from Grindstone, scene of most of the strike strife.

Colonial Mine No. 3, where four pickets were wounded this week, is at Grindstone and is owned by the H. C. Frick Coke Co.

Quiet During the Day.

The rest of the troops, 75 in number, are moving into the strike area by motor. The soldiers were ordered here from their encampment at Mt. Gretna, about 25 miles east of Harrisburg.

Quiet prevailed during the day in the many mining settlements that dot Fayette County after the Governor ordered the soldiers to the area because Sheriff Harry E. Hackney refused to withdraw deputy sheriffs who had been instructed not to allow pickets to assemble in groups.

More than 20 mines, many of them owned by the Frick Co., a subsidiary of the United States Steel Corporation, suspended operations.

Governor Pinchot, directing Maj. Kenneth W. Momeyer to lead the Second Battalion, 112th Infantry, to mine fields, expressed the hope that "not a single shot will be fired or will need to be fired."

Avoids Martial Law Term.

His order authorized military control over the strike zone. Constitutional lawyers said the order had the effect of creating martial law, though the Governor avoided use of the term.

Sheriff Hackney disputed the Governor's order, and said that he still was the civil authority in Fayette County, and that the troops were subordinate to him. He indicated he would co-operate with the troops if they co-operate with him.

The coal strike, in which the miners are asking recognition of the United Mine Workers of America, is the latest of a turbulent series of developments which have encompassed a greater part of Pennsylvania. Strikes have affected the hosiery and textile mills of Eastern Pennsylvania, milk producers, glass and silk workers and even the pretzel-making trade. Many disturbances have marked the situation.

No fatalities have been attributed to the strike by police. Early yesterday two strikers, who, a companion said, had been drinking, argued over who had the most "blue blood" in his veins and one of them was shot to death by the other.

How Strike Has Spread.

The Fayette County strike has spread to mines in adjoining Washington and Greene counties. At the Mather, Pa., mine of the Pickands-Mather Co., 500 men joined the movement after 200 strike sympathizers had warned them not to enter the mine.

Sporadic rifle and pistol fire has marked the walk-out in the vicinity of Uniontown. Ten persons were injured in clashes between pickets and deputies in the last four days.

After hearing that troops were coming, many of the miners spent the day quietly at their homes. There was some picketing, on a small scale. Miners in groups marched along the highways, some carrying American flags and others who were near the mines held banners reading: "Stop and present your credentials."

U. S. Conciliator on Job.

Fayette County is the principal source of bituminous coal for the nation's greatest steel center—Pittsburgh. It nestles in a mountainous country, in the far southeastern corner of Pennsylvania, about 60 miles from the steel capital.

William Feeney, president of District 4, United Mine Workers, said the miners "welcomed with open arms" the Governor's action in ordering out the militia.

A strike of radiator and glass workers in Washington County was settled only yesterday by H. D. Friel, U. S. Department of Labor conciliator. Friel today came to the Fayette fields to study the coal situation.

Governor Pinchot stressed the

...nephard, ...r back ...Carring... ...er Cun... ...s. David ...nd Mrs. ... avenue. ...Sails. ...—James ...gman of ...mpanies ...nied by ...ailed to... ...to shoot ...month. ... were ..., Con... ...Jr. and ...r daugh... ...pson Jr.

STANGE CO. FILES SCHEDULE

Manufacturing Jewelry Firm Acts After Bankruptcy Petition.

Liabilities of the Stange Co., Inc., manufacturing jewelers, 4377 Duncan avenue, which filed a voluntary petition in bankruptcy July 20, are $71,190, it is shown in a schedule filed in Federal Court yesterday. Assets are given as $56,781.

Unsecured claims against the company amount to $44,451 and secured claims $25,082. The rest of the liabilities are for taxes. Assets listed are: Machinery and tools, $35,000; real estate, $15,000; open accounts, $4464; stock in trade, $1500; bills and promissory notes, $317.

...OORT BARNEY

...uality Store of St. Louis

...tock

...NTAL ...GS

...ow Prices

...h we just purchased at exceptionally ... in almost all sizes from a tiny mat ...silky types! ...es we have placed upon them, espe... ...orn. ...ues are being offered, we are listing

...ders. No Exchanges

...Size	Kind	Color	Grade	Now
...	Keshan .	Rust & Blue	$395	$250
...x9.4	Sarouk . .	Old Rose	$450	$325
...x9.2	Sarouk . .	Dk. Rose	$375	$295
...x9	Sarouk . .	Medium Rose	$350	$235
...	Chinese .	Rose . . .	$225	$165
...	Chinese .	Gold . . .	$195	$135
...1x10 1	Ispahan	Lt. Rose .	$675	$450
...x9.4	Sarouk . .	Medium Rose	$795	$495
...1x12.4	Ispahan	Blue . . .	$1050	$595
...0x10	Keshan .	Red and Blue	$775	$450
...3x9.11	Lavere . .	Blue and Gold	$1150	$795
...3x9.5	Kerman .	Lt. Rose .	$1050	$585
...1x10.3	Sarouk . .	Medium Rose	$1050	$775
...1x11.1	Keshan Worsted	Dk. Rose	$3250	$1845
...6x9.11	Keshan .	Dk. Rose	$1450	$875
...8x10.5	Keshan Worsted	Medium Blue	$2950	$1080
...2x12.4	Keshan .	Rose,tan,blue	$1550	$890
...2x14.6	Keshan Worsted	Rose . . .	$3750	$2280
...6x12.7	Ant. Kerosan	Camel's Hair.	$1500	$575
...12	Chinese Worsted	Taupe . .	$875	$495
...3x12.7	Sarouk . .	Rose . . .	$1325	$690
...1x12.8	Lavere . .	Rose . . .	$2250	$1050
...3x10.4	Ispahan .	Mulberry	$975	$695
...6x12.9	Sarouk . .	Blue . . .	$1075	$595
...13.4	Sarouk . .	Rose . . .	$1825	$980
...6x11.10	Sarouk . .	Rose . . .	$1450	$780
...6x10.6	Sarouk . .	Blue & Rose	$1050	$575
...x12.4	Lavere . .	Rose . . .	$1375	$650
...11.3	Mihraband .	Rose . . .	$495	$350
...8x10	Tehran .	Blue . . .	$750	$395
...0x11.10	Bidjar . .	Rust & Blue	$825	$350

...t—Fourth Floor.

MILITIA ON JOB IN PENNSYLVANIA COAL STRIKE ZONE

Miners Stay Home as National Guardsmen Patrol Towns in Area Where 12,000 Are Out.

SHERIFF INSISTING ON HIS AUTHORITY

Head of Frick Coal Company Denies Charge That Hired Gunmen Were Brought From New York.

By the Associated Press.

BROWNSVILLE, Pa., July 29.—Pennsylvania National Guardsmen, sent by Gov. Pinchot to preserve peace in the soft coal fields, detrained late today in the heart of the area where 12,000 miners are striking for union recognition.

The troops, 250 strong, were met by a silent crowd of about 500 persons, including several miners, who watched them form into ranks and march off to West's Field, one mile east of Brownsville, to pitch camp.

The camp, just outside the mine village of Thornton, is 3½ miles from Grindstone, scene of most of the strike strife.

Colonial Mine No. 3, where four pickets were wounded this week, is at Grindstone and is owned by the H. C. Frick Coke Co.

Quiet During the Day.

The rest of the troops, 75 in number, are moving into the strike area by motor. The soldiers were ordered here from their encampment at Mt. Gretna, about 25 miles east of Harrisburg.

Quiet prevailed during the day in the many mining settlements that dot Fayette County after the Governor ordered the soldiers to the area because Sheriff Harry E. Hackney refused to withdraw deputy sheriffs who had been instructed not to allow pickets to assemble in groups.

More than 20 mines, many of them owned by the Frick Co., a subsidiary of the United States Steel Corporation, suspended operations.

Governor Pinchot, directing Maj. Kenneth W. Momeyer to lead the Second Battalion, 112th Infantry, to mine fields, expressed the hope that "not a single shot will be fired or will need to be fired."

Avoids Martial Law Term.

His order authorized military control over the strike zone. Constitutional lawyers said the order had the effect of creating martial law, though the Governor avoided use of the term.

Sheriff Hackney disputed the Governor's order, and said that he still was the civil authority in Fayette County, and that the troops were subordinate to him. He indicated he would co-operate with the troops if they co-operate with him.

The coal strike, in which the miners are asking recognition of the United Mine Workers of America, is the latest of a turbulent series of developments which have encompassed a greater part of Pennsylvania. Strikes have affected the hosiery and textile mills of Eastern Pennsylvania, milk producers, glass and silk workers and even the pretzel-making trade. Many disturbances have marked the situation.

No fatalities have been attributed to the strike by police. Early yesterday two strikers, who, a companion said, had been drinking, argued over who had the most "blue blood" in his veins and one of them was shot to death by the other.

How Strike Has Spread.

The Fayette County strike has spread to mines in adjoining Washington and Greene counties. At the Mather, Pa., mine of the Pickands-Mather Co., 500 men joined the movement after 200 strike sympathizers had warned them not to enter the mine.

Sporadic rifle and pistol fire has marked the walk-out in the vicinity of Uniontown. Ten persons were injured in clashes between pickets and deputies in the last four days.

After hearing that troops were coming, many of the miners spent the day quietly at their homes. There was some picketing, on a small scale. Miners in groups marched along the highways, some carrying American flags and others who were near the mines held banners reading: "Stop and present your credentials."

U. S. Conciliator on Job.

Fayette County is the principal source of bituminous coal for the nation's greatest steel center—Pittsburgh. It nestles in a mountainous country, in the far southwestern corner of Pennsylvania, about 60 miles from the steel capital.

William Feeney, president of District 4, United Mine Workers, said the miners "welcomed with open arms" the Governor's action in ordering out the militia.

A strike of radiator and glass workers in Washington County was settled only yesterday by H. D. Friel, U. S. Department of Labor conciliator. Friel today came to the Fayette fields to study the coal situation.

Governor Pinchot stressed the constitutional rights involved in his orders to the military. He said:

"The miners have the right to organize and to picket peacefully and to free speech and assembly.

"The mine operators are entitled to have their property protected from damage. This right is fully established in the laws of Pennsylvania."

The Governor advised Major Momeyer that officers of the United Mine Workers had given him "their solemn pledge" to keep members from participating in violence. He urged "calmness and cool thinking."

Denies Using Gunmen.

Earlier, John L. Lewis, national president of the union, charged the Frick Co. with "fomenting increased trouble through the importation of gunmen." Governor Pinchot, too, in his first message yesterday to Sheriff Hackney asking him to withdraw his deputies, said "I am reliably informed that the Frick Coal Company, with your co-operation, is importing gunmen from New York." This statement was promptly denied both by Thomas Moses, president of the Frick Company, and Sheriff Hackney, both of whom described the charge as "wholly without foundation."

Mrs. Cornelia Bryce Pinchot, wife of the Governor, recently marched with strikers in the textile centers and campaigned against sweatshops. Her friend, Miss Charlotte E. Carr, was appointed state secretary of labor and industry as successor to Dr. A. N. Northup after the latter accused Miss Carr of fomenting strikes.

This is the first time since 1922 that national guardsmen have been sent to a strike zone in Pennsylvania.

Relief Workers Say 8400 Families Are in Need.

By the Associated Press.

UNIONTOWN, Pa., July 29.—The State moved today to provide food for the families of between 12,000 and 15,000 striking miners in the southwestern Pennsylvania coal fields.

After a tour of 28 communities in the strike area, Stephen Raushenbush of the State Department of Labor and Industry reported to Gov. Pinchot that 8400 families were in immediate need of aid.

Labor Charges Attempt to Violate "Spirit and Letter" of Act.

WASHINGTON, July 29. — Representatives of organized labor today charged attempts to thwart the "spirit and letter" of the Industrial Recovery act were the cause of strikes in the Western Pennsylvania coal fields. They said the same attempts were responsible for the open-shop clauses in several of the bituminous industry's codes of fair competition.

John L. Lewis, president of the United Mine Workers of America, said "a campaign by the H. C. Frick Coke Co., a subsidiary of the United States Steel Corporation, among their employes intended to discourage their affiliation with the United Mine Workers of America" was directly responsible for the strife.

William Green, president of the American Federation of Labor, foresaw a dispute over the open-shop clause in the code turned in yesterday by operators of non-union mines and said organized labor would oppose the operators' proposal.

"It violates both the spirit and letter of the Industrial Recovery law," he said. "It is intended to set up company unions and to deprive the miners of the support they might get by joining others."

Tear Gas in Court.

POMEROY, O.—Justice of the Peace Walter McCullough's court was in the midst of a trial when a tear gas bomb fell from an officer's pocket. The Justice, the defendant, witnesses and spectators made a hasty exit and the trial was concluded on the sidewalk.

Hiking to Fair, Bale of Cotton on Back



—By a Post-Dispatch Staff Photographer.

CECIL BURNS photographed on Lindell boulevard carrying his bale of cotton from Dallas to the Chicago Fair. Atop is MRS. FOWLER EARNEST, a fellow Texan, member of a party going to Chicago by bus which met Burns here.

DALLAS TO CHICAGO; 123 POUNDS ON BACK

Son of South Carrying Lightened Cotton Bale Admits Job Is Losing Charm.

Cotton is the world and all to a Southern farmer. That is why Cecil Burns, who comes from the South and who is carrying a bale of cotton on his back from Dallas to Chicago, can call himself the "Texas Atlas."

The bale, although it is the regulation size, only weighs one-quarter of the regulation 500 pounds. To be exact, it weighs 123 pounds. Yesterday Burns and his cotton and his manager, who precedes him in an old coupe, came through St. Louis on his forty-fifth walking day out of Dallas.

During the winter Burns plays professional football. During the summer there is nothing to do and when one of his old friends from Simmons College thought up this stunt for him he accepted. He walked the streets of Dallas three weeks practicing. In an incidental way he is advertising cotton products, and he makes a little money by doing local advertising as he trudges through a town and by selling souvenirs—miniature bales of cotton—for 25 cents.

"After the first few days I thought I'd picked a job I couldn't finish," he said. "My feet swelled up so much my toes didn't touch the floor. At night I just kept rolling around in bed, thinking all the time I still had the bale tied to me."

But by now he has mastered his job and he shows little, if any, effects of his long walk. He is careful to walk on the outside of his foot with the toes straight forward. And every morning and night, he doesn't like to think of it, he must take setting up exercises. He drinks much milk and a little beer and eats spinach.

He'll admit that it isn't a very charming task any more. But he's somewhat philosophical about it. He's started it and he's going to finish it. He is even affable when, for what must be the millionth time, he is asked, "How much does the bale weigh?"

ESCAPED CONVICT'S LETTER FAILS TO FREE SUSPECT

Testimony of 25 Oklahoma Citizens in Bank Holdup Case, However, Saves Youth.

By the Associated Press.

OKLAHOMA CITY, Ok., July 29.—One Black Rock, Ark., bank robbery suspect was freed and another was held at a habeas corpus hearing today, in which a letter signed by five escaped Kansas convicts, professing to take the blame for the holdup, was barred from evidence.

Thelbert Brady, El Reno, Ok., youth, was freed by District Judge Sam Hooker after 25 El Reno residents had testified he was in El Reno, June 16, the day of the robbery. E. J. Wyatt, an older man, was denied freedom after a Black Rock Deputy Sheriff had identified him as the man who emerged from the First National Bank door with a money sack at the time of the robbery. Wyatt's extradition has been authorized.

The convict letter, signed and finger-printed by Wilber Underhill and four other Kansas prison fugitives, was sent to an Oklahoma City newspaper. It declared both Brady and Wyatt innocent. All the Kansas fugitives are under long terms. The letter said they obtained $4000 in the robbery.

CULBERTSON'S BRIDGE TEAM 7120 IN LEAD

One English Player Ill, May Withdraw; Seesaw Contest at Night.

By the Associated Press.

LONDON, July 29.—The American bridge team led by Ely Culbertson tonight had lengthened its advantage over the British to 7120 points with the conclusion of 100 boards of play.

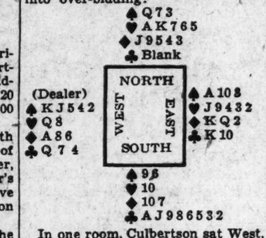
The match was threatened with disruption by the physical state of Lindsay Mundy, the British leader, who was playing against a doctor's orders. Mundy was said to have collapsed after last night's session suffering from bronchitis.

Culbertson, on learning of the British player's condition, said the contract required continuance of play, but offered to permit Mundy to name a substitute if the Americans were allowed the same privilege.

Culbertson later explained the reason for this stipulation was that Mrs. Culbertson, who has been playing solidly for three weeks, was continuing on nerve alone and was very tired.

Tonight's play developed into a seesaw fight, with the American four once forced down to a 5630 point lead after having previously boasted a margin of 6640 points. But a strong finish enabled the Americans to swing far ahead, the score at the end of 100 boards standing at 43,590 for Culbertson's team to 36,470 for the Britons.

The Americans amassed an eyen 1000 plus on the following tricky deal in which the British were led into over-bidding.



In one room, Culbertson sat West, with Theodore A. Lightner as his partner, and with the British, Lindsay Mundy and Ewart Kempson, at North and South. The bidding was: West, one diamond; North, 2 hearts; East, double; South, 3 clubs; West, pass; North, 3 diamonds; East, double; all pass. The contract was set three for an American plus of 900.

In the other room with Mrs. Culbertson and Michael Gottlieb at North and South and T. S. Wraith and Thomas Hutson at West and East, the bidding was: West and North, pass; East, 1 heart; South, pass; West, 2 spades; North, pass; East, 3 spades; South, pass; West, 4 spades. The contract was set one undoubled for an American gain of 100.

NIGHT CLUB WAITERS AT WORK

Had Been Out on Wage Strike Since July 21.

Fourteen waiters employed at Villa Venice, a night club at 7200 Olive boulevard, University City, returned to work last night following settlement of a strike over wages July 21. Conrad Schott, secretary of the waiters' union, said Mrs. Elsie Rothchild, proprietor, had agreed to pay them $12 a week instead of $4.66, as formerly.

Most of the waiters' income is said to be derived from tips. The night club, which occupies quarters at the old Garden Theater, employed Negro waiters during the strike.

Packing Plant Employe Retired.

Thomas L. Pratt, superintendent of the East St. Louis plant of Swift & Co., meat packers, was retired on pension this month when he became 65 years old. Pratt had been with the company for 40 years, 28 of which were spent at the East St. Louis plant. He formerly lived at the Branscombe Hotel here, but has moved to California.

VANDERVOORT'S BASEMENT



$2

The Keynote of Our New Fall Styles Is

Fashion First!

And *Fashion First at a Price* . . . for this showing only . . . to introduce new friends to our smart, new Millinery!

Gorgeous Satins! Wool Crepes! Felts!

Clearing 600 White Hats at 50c

Two cheerful young ladies were wanted to rent a spare room in a private home. A Post-Dispatch Room For Rent advertisement found them promptly.

KENNARD'S

AUGUST SALE

Undoubtedly the Last Sale at the Low Prices of the Past Few Years

Before Buying Anywhere . . . Compare KENNARD QUALITY and VALUES

DINING-ROOM SUITES

	Reg. Price	Sale Price
9-Pc. Carved Oak English Suite	$178.00	$125.00
9-Pc. Walnut Suite	155.00	139.00
9-Pc. Walnut Suite	180.00	155.00
8-Pc. Sheraton Suite, genuine mahog.	255.00	200.00
9-Pc. Carved Oak English Suite	275.00	210.00
10-Pc. Inlaid Sheraton Suite, walnut or mahogany	280.00	225.00
9-Pc. 18th Century Mahogany Suite	360.00	250.00
10-Pc. Carved Walnut Italian Suite	300.00	255.00
9-Pc. Carved Oak English Suite	335.00	269.00

BEDROOM SUITES

	Reg. Price	Sale Price
3-Pc. Colonial Walnut Suite,	$ 96.00	$ 85.00
3-Pc. Carved Walnut Suite.	160.00	110.00
5-Pc. English 18th Century Suite, in mahogany	144.50	127.75
6-Pc. English 18th Century Mahogany Suite, twin beds	159.50	140.75
3-Pc. Satinwood Decorated Suite	215.00	160.00
6-Pc. Sheraton Suite, inlaid mahogany, twin beds	325.00	165.00
5-Pc. Crotch Walnut Suite	222.00	175.00
5-Pc. Chippendale Suite in mahogany	300.00	175.00
5-Pc. Crotch Walnut Suite	223.50	196.50
6-Pc. Satinwood Decorated Suite	315.00	225.00

LIVING-ROOM SUITES

	Reg. Price	Sale Price
2-Pc. Chippendale Suite, in green brocade	$185.00	$ 89.00
2-Pc. Suite, in tapestry	169.00	95.00
2-Pc. Suite, Carved Oak Frames, tapestry	255.00	125.00
2-Pc. Suite, Carved Frames, French style	232.00	150.00
Love Seat, with spring cushions	65.00	32.50
Love Seat, down cushion, mulberry damask cover	137.50	80.00

15 Solid Mahogany Bookcases, About 15 Inches Wide. Some in Pairs. Were Each:

$20.00 $24.00 $28.00 $30.00 $32.00

1-2 Price

25 Occasional Chairs in Desirable Covers

20% to 50% OFF

CURTAINS AND DRAPERIES

RUFFLED CURTAINS—

Crisp, fresh Curtains of quality grenadine that will withstand repeated launderings. Five patterns in ivory and ecru. 38 inches wide by 2½ yards long. Generous 3½-inch ruffles and ruffled headings. Tie-back bands.

Regularly $2.25 *Sale* $1.65 Pair

RUFFLED CURTAINS—

Colored figures in green, orchid, rose or gold woven on ivory marquisette. 40 inches wide by 2½ yards long, with ruffled headings.

Regularly $1.75 *Sale* $1.25 *Pair*

Regularly $2.20 *Sale* $1.65 *Pair*

GLAZED CHINTZ DRAPERIES—

Ready-to-hang Draperies at an amazingly low price for the quality. Veritable flower gardens printed on grounds of peach, green, blue, cream and white. Have self-ruffles, pleated ruffles or banded edges and are in generous widths and 2½-yard lengths with pleated headings. Tie-back bands.

Regularly $4.75 *Sale* $3.65 *Pair*

FLOORCOVERINGS

	Reg. Price	Sale Price
9x12 Seamless Axminsters	$ 27.50	$19.75
9x12 Seamless Axminsters	34.50	26.50
9x12 Wool Wiltons	69.50	49.50
9x12 Worsted Wiltons	100.00	79.50
9x12 Oriental Reproductions	47.50	39.75
9x12 American Orientals	69.50	49.50
9x12 American Orientals	92.50	69.50
9x12 Gulistans, discontinued patterns	115.00	79.50

All Summer Rugs—20% Less

	Reg. Price	Sale Price
Plain Broadloom Carpet—9, 10½, 12, 15 ft. wide, sq. yd.	$4.25	$ 3.35
Figured Wilton Carpet—27 inches wide	3.55	2.25
Inlaid Linoleum, sq. yd.	1.45	1.05
Inlaid Linoleum, sq. yd.	1.65	1.20
Hamadans, Approx. 2.0x4.0		14.50
Sarouks, Approx. 4.4x6.8		57.50
Leilehans, Approx. 5.3x6.6		62.50
Sarouks, Approx. 9.0x12.0		235.00

Free Parking — Third and St. Charles and Washington Near Third

DEFERRED PAYMENTS
CHARGE ACCOUNTS

● *BONA FIDE REDUCTIONS* ●

Also at Our Maryland Ave. Shop—Maryland at Euclid

KENNARD'S

400 WASHINGTON AVE.

NEW MOVE MADE TO REDUCE WORLD WHEAT ACREAGE

Secretary Wallace Asked to Delay Fixing Domestic Allotment Pending Negotiations.

(Copyright, 1933, by the Associated Press.)

WASHINGTON, July 29.—Hopes of the Roosevelt administration for an international wheat agreement were revived today after a cabled appeal to Secretary of Agriculture Wallace from delegates to the London wheat conference to withhold his decision on acreage reduction here.

It was said authoritatively Wallace was notified that a new and informal effort to reach an agreement is being undertaken, although delegates at London representing the United States, Canada, Australia and Argentina recessed their conference Thursday until Aug. 21.

Farm administrators were said to have notified the London conferees informally that in event of an agreement they will be willing to curtail acreage here up to 15 per cent. Otherwise, they plan to require acreage reduction of only 10 per cent by farmers who join in the voluntary domestic allotment plan and who will receive cash payments for their production curtailment.

Soon after the conference recessed Thursday, Wallace indicated he was unwilling to wait longer for an international agreement. He said that within 10 days he would announce the percentage reduction farmers would be required to make to qualify for payments up to a maximum of 20 per cent.

Dumping Threat Renewed.

At the same time, Wallace renewed his threat made at Chicago recently to sell surplus American wheat in foreign markets at less than domestic market prices.

He said that farm administrators are prepared to finance from portions of wheat processing tax proceeds a movement of wheat from the Pacific Northwest to the Orient. He added that anti-dumping restrictions in Europe would prevent it from being marketed there but that this country could offer wheat in Chinese markets for as little as 50 cents a bushel.

His decision to proceed without an international agreement prompted the new effort at London to reach an informal "gentleman's agreement," which would be formally promulgated when the conference reconvenes late in August.

Previously the United States had indicated its willingness to reduce acreage 10 per cent or more provided other of the chief producing nations would cut their production similarly or limit their exports proportionately.

Canada and Argentina delegates have expressed a similar willingness, with only Australian assent lacking.

Wallace Withholds Decision.

On the success of the new negotiations will depend Wallace's final decision as to acreage reduction. Most of the machinery is ready for beginning the campaign among farmers to obtain agreements to limit their production.

Farm administrators reason that if other nations do not reduce production at the same time as this country, the cut here should be less, and that this country "should not shoulder the burden of ridding the world of its surpluses."

George N. Peek, chief administrator, has taken the position that development of foreign markets for American wheat is not complete and that a program for paying bounties on exports could be undertaken successfully at once.

Detectives Indorse Roosevelt Move.

CHICAGO, July 29.—Indorsement of President Roosevelt's "unrelenting war on all crime, particularly kidnaping and racketeering," was pledged today in a telegram sent to the chief executive by the World Association of Detectives, an association of private investigators, in convention here. Harry Lewis of Sioux City, Ia., newly elected president, said special racket and kidnap divisions would be formed in the four territorial departments of the organization.

"Torch" Slayers Get 99 Years.

CLOVIS, N. M., July 29.—Leonard Beck and Roy Reed, convicted of second degree murder by a jury yesterday in the murder of Lee Marshall, Quay County homesteader, were sentenced to 99 years in the State penitentiary today by District Judge Harry L. Patton. Marshall died of burns suffered at the hands of two men who set his clothing afire in a vain effort to force him to give them money last February.

The Mollisons Up and About Again



CAPT. JAMES A. AND MRS. (AMY JOHNSON) MOLLISON LEAVING their New York hotel together for the first time since their arrival there from Bridgeport, Conn., where they crashed in their trans-Atlantic plane, Seafarer.

PRESIDENT ROOSEVELT CONGRATULATES MOLLISONS

Says Achievement Will Be Engraved in Annals of Aviation Progress.

By the Associated Press.

NEW YORK, July 29.—Capt. and Mrs. James A. Mollison received a letter from President Roosevelt today congratulating them on their flight from Wales which ended at Bridgeport, Conn., a scant half hour's flying time from New York.

"It is with great pleasure that I congratulate you and Mrs. Mollison," said the letter to the captain, "in the name of the American people on your splendid nonstop flight across the Atlantic from Pendine, Wales, to the United States.

"The simplicity with which you view your flight is indeed a token of distinction. As time passes, your courageous achievement will be engraved in the annals of aviation progress and in that, there is satisfaction.

"Wishing you a speedy recovery from your mishap at Bridgeport, Conn., and with every good wish for a splendid sojourn in the United States, I am,

"Faithfully yours,

"FRANKLIN D. ROOSEVELT."

The Mollisons, who are passing the week-end at Rye, N. Y., will receive a civic reception Tuesday after a parade from the Battery to City Hall. They are guests at Rye of Amelia Earhart Putnam.

CURTAIN AND CAP MANUFACTURERS SIGN CODES HERE

10 Concerns in First Group Cut Hours From 52 to 40, Increase Minimum Pay From $8 to $13.

Two St. Louis trade organizations announced yesterday that their members had signed President Roosevelt's voluntary blanket reemployment agreement and explained in terms of increased employment and compensation what the effect would be.

They were the Associated Southern Curtain Manufacturers, representing 10 concerns employing 700 persons in the St. Louis district, and 12 cap manufacturing companies, with about the same number of employes, who are forming an organization, not yet unnamed, to formulate a permanent code for the industry.

Curtain manufacturers recently have been working 52 hours a week and in several cases working overtime shifts of three hours, four nights a week, according to John D. Crabtree, secretary of the association. By the reduction of hours to 40 a week—permitted by the President's code for a period of six weeks, after which the maximum is 35 hours—and the reduction of overtime, 200 additional jobs will be created, Crabtree said.

Raise From $8 to $13.

Most of the curtain factory workers, Crabtree said, have been receiving $8 a week. These will be raised to a $13 minimum provided in a code for the industry now pending before the national recovery administration, the amount being $1 a week higher than the minimum provided by the President's code.

An exception in the minimum wage provision of 40 cents an hour is made by the President's agreement in the cases of concerns which paid less than that on July 15, 1929. In such instances employers must pay the rate of that date but in no event less than 30 cents an hour.

Employes formerly receiving more than $13 a week will be given a 10 per cent increase in pay. The effect, Crabtree said, will be to increase payrolls by about 30 per cent. The new wage scale will restore all reductions made since 1929, he added.

The cap manufacturers will cut hours from 50 a week to 35, Edward Greensfelder, their attorney, said, and workers who have been receiving as low as $8 a week will be raised to $12. Hyman Rabushka, one of the manufacturers, estimated a 40 per cent payroll increase would result, but said the number of jobs created would depend upon the market.

4167 Signed Copies Received.

The St. Louis office of the Department of Commerce received 2634 signed copies of the President's agreement in yesterday morning's mail, bringing the total since distribution started Thursday to 4167.

No further deliveries were made to the office yesterday afternoon and Thomas L. Gaukel, district manager, said he expected a much larger number Monday, due in part to interpretations and clarifying statements made by the administration Friday.

Among those who sent in signed agreements yesterday were: Wolf-Tober Shoe Co., with 725 employes; Samuel Shoe Co., 695; Bertrand Shoe Stores, 350; General Grocery, 300.

Request to Coal Dealers.

Local retail coal dealers have been asked by the Coal Exchange of St. Louis, an organization of dealers, to refrain temporarily from signing the blanket code pending receipt of information from Clarence V. Beck, executive director who is in Washington in connection with the national code for retail coal merchants.

Beck is expected to return from Washington tomorrow and officials of the Exchange said a meeting of members would be called on his return to determine on action regarding the blanket code. Officials said there would be no objection to signing the blanket code, but that they hoped the national code for coal dealers, which was submitted last Wednesday, might be approved at an early date.

Postmen virtually completed distribution of the blank agreements to employers yesterday. The main postoffice and the 11 branches in St. Louis and St. Louis County will be provided with the blue eagle insignia for distribution beginning Tuesday to employers who file certificates of compliance stating they have signed the President's agreement and have put its provisions into effect. Owing to limitation of the present supply they will be given only half the number of posters and stickers which they will be entitled to receive. Others may be had when the Government printers catch up.

A statement pledging the public schools system to co-operation in the recovery drive was issued yesterday by Dr. David C. Todd, president of the Board of Education. He declared the abolition of child labor in the blanket code to be President Roosevelt's greatest accomplishment. Although school employes are excluded from the code, they can be of great assistance in informing the public as to its significance, Dr. Todd added.

Action of the Missouri Associated Dailies, organization of 20 newspaper publishers, will await that of the American Newspaper Publishers' Association, directors of which now are in session in New York, Fred Naeter of Cape Girardeau, president of the Missouri organization, said last night. Members of the Missouri Associated Dailies met here yesterday.

400 to Attend Meeting.

About 400 civic, business and labor organization leaders have been asked to attend a meeting of the St. Louis Committee of the National Recovery Administration to be held at 3:30 o'clock Wednesday afternoon at City Hall. Harry Scullin, named by Mayor Dickmann as chairman of the committee, said plans would be made for conducting a campaign similar to the Liberty Loan drives of the World War in order to induce employers to sign the President's agreement.

Scullin also said his committee was considering asking employers to report to his committee information as to two significant facts—how many additional persons will be given employment and how much actual increase there will be in the payroll. This information is not available from any central source.

Scullin will discuss the campaign at 5:30 o'clock this afternoon over Station KSD.

Steel Policy Protested.

A telegram protesting against the omission of St. Louis as a basing point in the pending code for the iron and steel industry was sent to the National Recovery Administration yesterday by Jacob M. Lashly, chairman of the board of the Chamber of Commerce.

Lashly protested that St. Louis consumers as well as steel manufacturers are placed at a disadvantage with like industries located in cities designated as basing points, because of the effect on the delivered price of steel. St. Louis steel manufacturers say the code as it now stands virtually introduces the old "Pittsburgh plus" plan under which steel industries located in cities other than basing points were penalized to the extent of the difference in freight rates between the basing point and cites excluded.

Drug manufacturers, wholesalers and retailers of St. Louis, Eastern Missouri and Southern Illinois have been asked by Drug Center, organization of St. Louis retailers, to attend a meeting at the Mart Building Aug. 9. Representatives of Drug Institute, national organization, will explain a tentative code prepared for the industry.

St. Louis window shade manufacturers will consider a code drafted by a committee headed by O. L. Mersinger at a meeting in the offices of M. Rosentreter & Co., 2910 Locust street, Thursday night. A meeting of the national organization of the industry will be held next week in Chicago and the St. Louis code will be offered as a suggestion in preparation of a national code.

A code will be considered by manufacturing jewelers at a meeting at the Mark Twain Hotel, Tuesday night. S. J. Arnold is secretary.

Other Meetings Scheduled.

Other meetings to discuss codes will be held this week as follows: Retail furniture merchants of the St. Louis district, 6 p. m. Tuesday at Hotel Coronado; restaurant executives, 2 p. m. tomorrow, Benish Restaurant, Eighth and Olive streets; St. Louis Stewards' and Caterers' Association, 8:30 p. m. tomorrow, American Hotel Annex; workers in automobile assembly and construction plants, 8 p. m. tomorrow, Carpenters' Hall, 3606 Cozens avenue.

County Organization Being Formed; Officers Named.

The St. Louis County Organization for Business Recovery is being organized to carry out the campaign of the National Recovery Administration, Boyle O. Rhodes, chairman of the board of directors of the St. Louis County Chamber of Commerce, announced yesterday.

The officers are: Asa B. Wallace, president; Glen Mohler, vice-president, and Girard C. Varnum, secretary and campaign director. Judges of the County Court and mayors of the 20 incorporated towns will assist in the organization.

Heads of civic, business, agricultural and labor organizations will be named as a general committee from which sub-committees to direct the work will be chosen.

FOUR CHILDREN DROWNED

Makeshift Raft Turns Over in Cement Plant Pond.

By the Associated Press.

NAZARETH, Pa., July 29.—Four children were drowned tonight after a makeshift raft overturned in the deep part of the Nazareth Cement Co. pond, eight miles northeast of Easton. The children were identified as Mildred Rutt, 12 years old; her brother, Charles, 10; Joseph Winters, 15, and Joseph Selp Jr., 8. All the bodies were recovered. Playmates told the police the four had planned to swim in the dam. Parents and neighbors found the children's clothing along the bank. Police said the raft apparently started to sink and the children dashed to the one end, causing it to turn over.

WALL PAPER BARGAINS

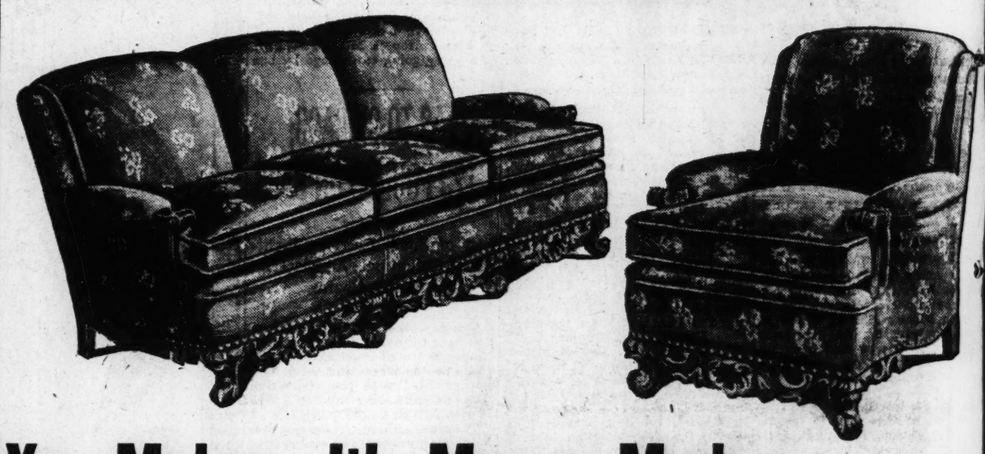
NEW DESIGNS
Charming Designs
Guaranteed Quality
Fadeproof
Sold With Borders

Look at These Prices!
5c Values...Now 1c
10c Values...Now 3c
15c Values...Now 5c
25c Values...Now 7c
75c Values...Now 10c

NEW COLORINGS
Marvelous 30-Inch
Rough PLASTERS
As low as 7c per roll
Fadeproof

WEBSTER'S 809 N. 7th St.

"What a Perfectly Gorgeous Suite!"



Yes Ma'am, It's Manne-Made
SOLID MAHOGANY
...and you'd never guess the price!

Not $150
Not $125
Not $100

Imagine this luxuriously-tailored Manne-Made suite in YOUR living-room . . . with its massive carved frame of SOLID MAHOGANY, rich heavy rayon tapestry covering, full web construction and Nachman spring-filled cushions See it and you'll say it's the most marvelous value ever offered in St. Louis. Choice of smart colors and patterns.

August Sale Price Only..... $69

And, remember, this is just one of over THREE HUNDRED Manne-Made Living-Room Suites from which you may make your selection. You're sure to find exactly the suite you want at the price you wish to pay. Every suite on our floors is now priced extremely low in our August Sale. But rising costs of labor and materials are forcing prices up. If you want to save many dollars, our sincere advice to you is: "DON'T WAIT! BUY NOW!"

EASY TERMS
Liberal allowance on your old suite. Free delivery within 100 miles of St. Louis.

THE WINNERS OF MANNE'S PRIZE CONTEST

FIRST PRIZE — Mrs. J. Fred Williams, 6625 Delmar Blvd.
SECOND PRIZE — Rev. C. O. Dobbins, Sparta, Ill. R.F.D. No. 1
THIRD PRIZE — Mrs. Walter Cavanagh, 5812 Cates Ave.
FOURTH PRIZE — Charlotte McFarland, 6606 Washington Ave.
FIFTH PRIZE — Mrs. J. Harold Griffin, Teutopolis, Ill.
SIXTH PRIZE — Mrs. C. A. Tolin, 5550 Cabanne Ave.
SEVENTH PRIZE — Joe Hirsch, 5569 Delmar Bl.
EIGHTH PRIZE — Mrs. H. M. Hyams, 4028 St. Louis Ave.

NINTH TO TWENTIETH PRIZES

Mrs. L. Treinen, 5440 Alabama Ave.
Mrs. Helen Lehmann, 3846 S. Spring Ave.
L. A. Matthews, Doniphan, Mo.
Mrs. Ida R. Klein, 5333A Delmar Blvd.
Mrs. Joseph Quinn, 5500 Delmar Blvd.
Agnes McClennen, 4274 Ashland Ave.
Mrs. Thelma Waldron, 1383 Temple Pl.
Evalyn E. Davis, Meramec Hill, Valley Park
Chas. D. Streett, 308 Belt Ave.
Mrs. Jean Griffin, 7505 Pershing Ave.
Mrs. D. MacKenzie, 5364 Vernon Ave.
Mrs. Otto Drosten, 5103 St. Louis Ave.

TWENTY-FIRST TO SIXTIETH PRIZES

Mrs. Wm. Baldasaro, 2769 Washington, Granite City, Ill.
Mrs. W. T. Chapman, 3311 Cambridge, Maplewood.
Mrs. Forest Junkins, 8011 Carondelet, Clayton
Mrs. Mary Tamborski, 3737 Cottage Ave.
Claire Young, 710 Eastgate Ave.
Mrs. M. Ziegler, 4339 Gardenville Ave.
Mrs. C. L. Krimmel, 512 Garden Ave., Webster Groves.
E. A. Bear, 3902 Julian Ave.
Mrs. Frances Rodgers, 2909 Calvin Ave.
H. C. H. Grisbel, 7315 Marietta Ave.
Mrs. G. Meld. Johnson, 5726 McPherson Ave.
Mrs. R. F. Thompson, Rolla, Mo.
Mary E. Pauls, 5853 Clemens Ave.
Mrs. John Mazzuzi, 1100-a Forest Ave.
W. J. Fitzpatrick, Sullivan, Mo.
Minnie Latimore, 3433 W. Franklin Ave.
Mrs. C. B. Reiney, 3923-a Miami Ave.
Mrs. L. W. Rasche, Troiear, Mo.
Miss Margaret Peyton, 4975 Lindenwood Pl.
Mrs. Chas. Martini, 6000 Crest Ave., University City.
Mrs. Lucille Pohle, 2931 Alameda, Maplewood.
Harry Ingram, 4998-a McMillan Ave.
Mrs. R. E. Butcher, 5929 Clemens Ave.
Mrs. Geo. C. Hamilton, 5617 Clemens Ave.
Mrs. Ethel Cunningham, 2832 Bostco St.
Chas. Waters, 3100 N. 20th St.
Mrs. Barney E. Mead, 7241 Amherst, University City.
Mrs. Fred Niemeyer, Jr., Aviston, Ill.
Mrs. C. W. Becker, 6933-a Garner Ave.
Mrs. Mathew John, 1813-a Ohio Ave.
Mrs. J. T. Coleman, 816 Brownell, Kirkwood.
Rudolph Bobley, 3928 Mattes Ave.
Mrs. James Dobbins, 3504 Folsom Ave.
Mrs. F. Wisneski, 3824 Commonwealth, Maplewood.
Miss Anna Marie Leaf, R. R. No. 3, Box 33, Highland, Ill.
Mrs. H. A. Harnisch, 2416 Kienlen Ave.
L. W. Johnson, 308 Laurel Ave.
Mrs. Rosamond Finch, 4351 Enright Ave.
Mrs. James Hanrahan, 7116 Emlin Ave.

MANNE BROS.
5615-5623 DELMAR BOULEVARD
Ample Parking Space ● MANUFACTURERS AND RETAILERS ● Open Evenings Till

at Walgreen's

FULL QUARTS
Carry Out
ICE CREAM
And Sherbets 25¢



Brick Ice Cream
Ten Delicious Assortments 25¢

MAYOR CALLS ON ALL TO SUPPORT ROOSEVELT

Proclamation Urges 'Ceaseless, Unrelenting War on Forces of Depression.'

A proclamation issued yesterday by Mayor Dickmann calls on all citizens to join President Roosevelt "in a ceaseless and unrelenting war upon the forces of depression, to the end that we may again become a happy and prosperous people."

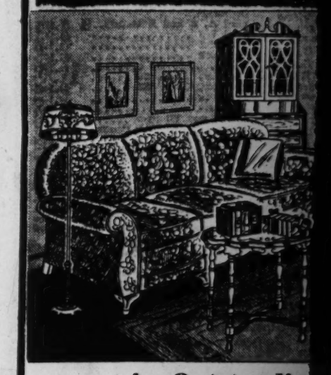
The text follows:

"WHEREAS, the nation is now and for some time has been passing through a period of economic distress when national and individual credit became in danger of being impaired, business and industry was greatly stifled and retarded, and unemployment with its inevitable accompaniment of misery and suffering became wide spread and acute, which might have resulted much more disastrously but for the fine spirit of co-operation, courage, forbearance and patient suffering manifested by the great body of the people most directly and keenly affected, and,

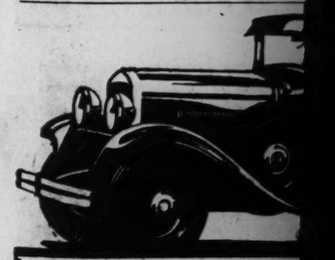
"WHEREAS, the factor most greatly contributing to these conditions has been the disposition on the part of some to misconceive the spirit of liberty to be synonymous with a jealousy of their own particular rights to do whatever they wished to do rather than to do what they may, consistently with the interests of humanity at large, and,

"WHEREAS, the Congress and the President of the United States

Record Lou
still prevail
AUGUST



An Outstandin
11-Pc. Living-R
$11
A complete and attractive living-room
Davenport Living-Room Suite, Occa
Smoker, Secretary Desk, Floor Lamp
Oriental Rug, Pair Book Ends and T
Open Every Night U
FRAN
FURNITURE
1030 FRANK



TODA
Used Car Dealers are te
unusual bargains in their
Mid-Summer
Sales of Used C
With descriptive lists, n
prices and attractive
Their advertisements ap
the Automobile Columns
Want Ad pages of
Today's Post

MAYOR CALLS ON ALL TO SUPPORT ROOSEVELT

Proclamation Urges 'Ceaseless, Unrelenting War on Forces of Depression.'

A proclamation issued yesterday by Mayor Dickmann calls on all citizens to join President Roosevelt "in a ceaseless and unrelenting war upon the forces of depression, to the end that we may again become a happy and prosperous people."

The text follows:

"WHEREAS, the nation is now and for some time has been passing through a period of economic distress when national and individual credit became in danger of being impaired, business and industry was greatly stifled and retarded, and unemployment with its inevitable accompaniment of misery and suffering became wide spread and acute, which might have resulted much more disastrously but for the fine spirit of co-operation, courage, forbearance and patient suffering manifested by the great body of the people most directly and keenly affected, and,

"WHEREAS, the factor most greatly contributing to these conditions has been the disposition on the part of some to misconceive the spirit of liberty to be synonymous with a jealousy of their own particular rights to do whatever they wished to do rather than to do what they may, consistently with the interests of humanity at large, and,

"WHEREAS, the Congress and the President of the United States have enacted and approved the NATIONAL INDUSTRIAL RECOVERY ACT as a part of a well-rounded program and determined purpose to restore this Nation to its rightful status, intended for it by is founders, as a wise and frugal government that will leave men free to regulate their own pursuits of industry and improvement so long as they do not injure one another and so long as they do not take from the mouth of labor the bread that it has earned, and,

"WHEREAS, the said NATIONAL INDUSTRIAL RECOVERY ACT is now the law of the land and depends for the success of its enforcement upon the observance by all the people of that same spirit of co-operation, courage and valor which has always characterized and distinguished them in every national crisis, and,

"WHEREAS, the problems with which the Nation is now beset are as great as any with which it has ever been confronted:

"NOW, THEREFORE, I, Bernard F. Dickmann, Mayor of the City of St. Louis, do hereby proclaim every day of every week in every month henceforth to be a period for the promotion of national recovery, and I do call upon the citizens of St. Louis individually, and collectively as representatives of all business, industry and labor in the City, to join with the President of the United States and those he has entrusted with the responsibility of administering the NATIONAL INDUSTRIAL RECOVERY ACT in a ceaseless and unrelenting war upon the forces of depression, to the end that we may again become a happy and prosperous people."

England's Wightman Cup Tennis Stars After a Swim



THEY practiced at the Nassau Country Club, Glen Cove, Long Island, N. Y., Thursday, for their coming meet with the team of American women players, in the annual Wightman Cup matches, to be held at Forest Hills, Long Island. Then went for a swim. From left, MISS MARY CARRAUTHERS of New York; MISS MARY HEELEY, MISS DOROTHY ROUND, MRS. L. R. C. MICHELL and MISS BETTY NUTHALL.

FOUR CHILDREN DROWNED

Makeshift Raft Turns Over in Cement Plant Pond.

By the Associated Press.

NAZARETH, Pa., July 29.—Four children were drowned tonight after a makeshift raft overturned in the deep part of the Nazareth Cement Co. pond, eight miles northeast of Easton. The children were identified as Mildred Rutt, 12 years old, her brother, Charles, 10; Joseph Winters, 15, and Joseph Seip Jr., 8. All the bodies were recovered. Playmates told the police the four had planned to swim in the dam. Parents and neighbors found the children's clothing along the bank. Police said the raft apparently started to sink and the children dashed to the one end, causing it to turn over.

R. F. C. AUTHORIZES PURCHASE OF STOCK IN PLAZA BANK

Will Take $100,000 Worth of Preferred if Reorganization Goes Through.

WASHINGTON, July 29.—Purchase of $100,000 of preferred stock in the proposed Plaza Bank of St. Louis was authorized today by directors of the Reconstruction Finance Corporation, contingent on the subscription of $100,000 in common stock by private persons.

F. R. Von Windegger, president of the Guaranty-Plaza Trust Co., 1230 Olive street, said its directors had considered eliminating its trust business, which would involve organization of a new bank to be known as the Plaza Bank.

There has been no definite decision, he said, but sale of preferred stock in the new bank to the R. F. C. had been discussed and he assumed the authorization meant that the R. F. C. would take the stock if the new bank were organized. Guaranty-Plaza Trust Co. has been open on an unrestricted basis since the termination of the banking holiday in March.

TWO NORTH CAROLINA BANK OFFICERS SHOT BY ROBBERS

Recovery of Either Said to Be Doubtful; Two Suspects Captured by Posse.

By the Associated Press.

TAYLORSVILLE, N. C., July 29. Two officers of the Merchants' & Farmers' Bank here were shot today in an attempt at robbery by four men who fled without any loot. Within a few hours, two suspects were captured, and officers believe they were close on the trail of the others.

Whether either of the bank officials, T. C. Barnes, the cashier, and Solon Little, the assistant cashier, will recover is doubtful, hospital physicians said. The bullets which struck Barnes passed entirely through his body.

One of the suspects captured said he was R. E. Black of High Point, and officers quoted him as admitting he was involved in the attempted holdup and as saying he had three companions. The other prisoner was a man of apparently foreign extraction. The pair were captured by a civilian posse near Wilkesboro.

Ritchie Weak From Nose Bleed.

By the Associated Press.

OCEAN CITY, Md., July 29. — Still somewhat weak, Gov. Albert C. Ritchie, today was "taking things a little easy" after suffering a hemorrhage of the nose late yesterday. The Governor is spending the week-end at the beach cottage of State Comptroller William S. Gordy Jr. The Governor was unable to stop the bleeding by remedies usually resorted to. The nose bleed continued for about 15 minutes.

CONSPIRACY TO KIDNAP DE LORE CASE CHARGE

Warrants to Be Issued Tomorrow Against Three Men Held in Plot.

Warrants charging conspiracy to kidnap, a misdemeanor, will be issued tomorrow against three men held on a charge of plotting to abduct C. P. DeLore, wealthy paint pigment manufacturer, Prosecuting Attorney Rosecan announced yesterday.

The men were arrested Thursday after an unwilling participant in the plan had told police of the plot and had kept them apprised of developments in the days preceding the arrest, during which DeLore was guarded constantly, both at his home at 6336 Forsythe boulevard and at his plant at the junction of the Mississippi River and River Des Peres.

Arrests were made Thursday after police concluded the plot was not to be carried out. Those held for action of the Prosecuting Attorney are Clarence Hale, Nick Tomevich and Thomas Hamilton. Maximum penalty for conspiracy to kidnap is a year in the jail or workhouse and $1000 fine. Immigration agents are investigating the citizenship status of Tomevich, a native of Austria, and of Hamilton, a Mexican.

WOMAN SHOOTS SELF TO DEATH WITH RIFLE

Mrs. Fay Fisher, 44, Leaves Note Giving Directions for Funeral.

Mrs. Fay Fisher, 44 years old, shot and killed herself yesterday at her home, 3942 Blair avenue, with a rifle which she laid on a bed with the muzzle against her breast.

She had been ill recently, according to her husband, Charles D. Fisher, an unemployed spice miller. Fisher said he and she and their son, William, had been about to drive to a postoffice to mail some packages yesterday morning, when he went out to the garage, where the son was getting the automobile ready.

As he re-entered the house, Fisher said he heard his wife scream. He found her lying on the floor beside the bed, against which she had apparently been kneeling. A note found in the bedroom gave directions for her funeral and listed the women's organizations to which she belonged.

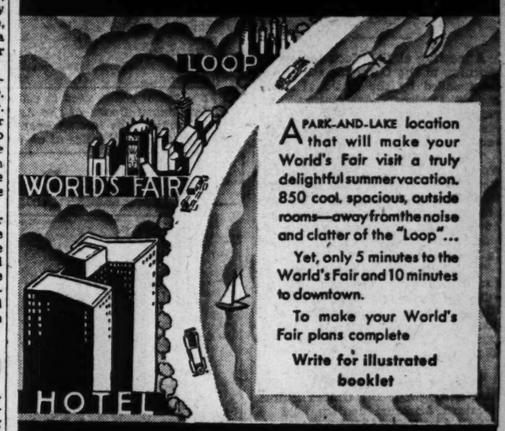
THE REV. J. L. DELK FREED

KANSAS CITY, July 29.—A charge of violating the city ordinance against fortune telling against the Rev. James L. Delk, a candidate for Governor before the Democratic primaries, was dismissed here today. Police charge he had preyed on women by pretending to tell their fortunes. Delk said today:

"I do not believe in fortune telling and do not practice it. I have not been preying on women through fortune telling."

The evangelist produced certificates to show he was ordained in 1921 at East St. Louis by a group of Baptist churches and again June 16 by the Christian Spiritualist Church here.

CHICAGO'S IDEAL WORLD'S FAIR HOTEL



A PARK-AND-LAKE location that will make your World's Fair visit a truly delightful summer vacation. 850 cool, spacious, outside rooms—away from the noise and clatter of the "Loop"...

Yet, only 5 minutes to the World's Fair and 10 minutes to downtown.

To make your World's Fair plans complete

Write for illustrated booklet

SHORELAND
55TH STREET AT THE LAKE

Record Low Prices still prevail in our AUGUST SALE!



An Outstanding Value

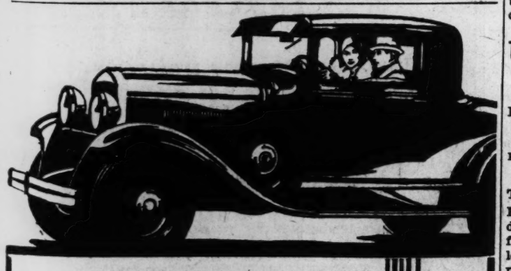
11-Pc. Living-Room Group

$119.95

A complete and attractive living-room outfit, includes 2-pc. Bed-Davenport Living-Room Suite, Occasional Table, Chromium Smoker, Secretary Desk, Floor Lamp and Shade, 9x12 American Oriental Rug, Pair Book Ends and Table Model Radio.

Open Every Night Until 9 O'Clock

FRANKLIN FURNITURE COMPANY
1030 FRANKLIN AVE.



TODAY

Used Car Dealers are telling of unusual bargains in their

Mid-Summer Sales of Used Cars

With descriptive lists, new low prices and attractive terms. Their advertisements appear in the Automobile Columns in the Want Ad pages of

Today's Post-Dispatch

Ford Motor Company, Dearborn, Mich.

We do not sell "Talking Points."

Henry Ford
Dearborn, Mich.

When customers write in, as many are doing these days, stating that they have found the Ford V-8 better than we said it was, that is how we prefer it to be.

I say this for the benefit of a Ford dealer who chides me for not claiming all that might be claimed in favor of our car.

If the people who use our cars every day are not praising them, it matters little what we may say. The last word must be spoken by the car itself, and the owner who tells his next door neighbor how his car behaves in actual service is the only effective advertiser.

That is why we do not stress "talking points" in our car. The Ford V-8 is built on principles, not on "points." Most of the "talking points" in motor cars are of little or no importance to the performance or value of the car.

Take weight, for example. It is not just a "talking point" with us; it is a basic principle which we keep constantly in mind when we design a car.

Weight has much to do with the cost of the car. It costs us money to remove excess weight. It costs you money if we leave it in.

When people talk about the cost of running a car—or, to put it in advertising language, "economy of operation"—why do they not give more thought to weight?

The more dead weight a car drags around, the more it costs to run.

To carry passengers costs very little. It is car weight that runs up the gas bills. If we design an economical engine, and then waste the economy in moving a mass of unnecessary car weight, what has been gained?

By keeping weight where it belongs—as trainers do with a race-horse or an athlete—the horse-power per pound of car remains high. To get the most miles and most power out of a gallon of gas, a car should not be over-heavy for its purpose. A quick, responsive pick-up and reserve speed—which means reserve power—requires careful attention to car-weight and strength.

The Ford V-8 is not a light car—it is as heavy as its design requires, and much stronger than it need be for safety. But it has no useless weight. Strength has been obtained without dead heavy bulk.

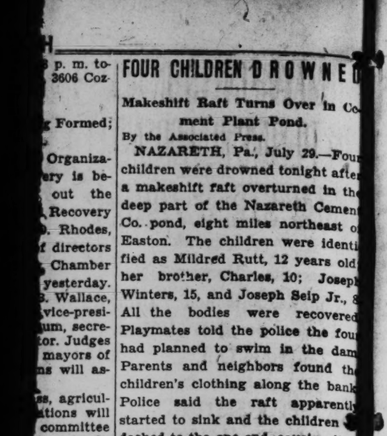
What we offer is a car, built to do certain things, and sure to do them.

July 28, 1933

Henry Ford

L PAPER
RGAINS
Look at These Prices!
5c Values...Now 1c
10c Values...Now 3c
15c Values...Now 5c
25c Values...Now 7c
75c Values...Now 10c
NEW COLORINGS
Marvelous 30-Inch
Rough PLASTERS
As low as 7c per Roll
Fadeproof
TER'S 809 N. 7th St.

eous Suite!"



lade
GANY
guess the price!
$69
EASY TERMS
Liberal allowance on your old suite. Free delivery within 100 miles of St. Louis.

IZE CONTEST
FOURTH PRIZE
Charlotte McFarland
6600 Washington Ave.
EIGHTH PRIZE
Mrs. H. M. Hyams
4928 St. Louis Ave.
Streett — Mrs. D. MacKenzie
t Ave. — 5364 Vernon Ave.
Griffin — Mrs. Otto Drosten
hing Ave. — 5103 St. Louis Ave.
Hamilton — Rudolph Bohley
es Ave. — 3928 McRee Ave.
Cunningham — Mrs. James Dobbins
ton St. — 3804 Folsom Ave.
Waters — Mrs. F. Wisneski
20th St. — 3624 Commonwealth, Maplewood.
E. Mead — Miss Anna Marie Leaf
herst, City. — R. R. No. 3, Box 93, Highland, Ill.
ameyer, Jr. Ill. — Mrs. H. A. Harnisch
Becker — 2415 Kienlen Ave.
ner Ave. — L. W. Johnson
ow John — 308 Laurel Ave.
te Ave. — Mrs. Rosamond Finch
Coleman, — 8551 Enright Ave.
wnell, — Mrs. James Hanrahan
ood. — 7118 Emilie Ave.
BROS.
OULEVARD
ILERS ● Open Evenings Till 9

N. A. D. A. Calls Dealer Session For Formulating Industry Code

Meeting for Eastern Missouri Auto Men Will Open at 10 O'Clock Tomorrow Morning in St. Louis—Plan to Complete Organization of Motor Car Retailers.

A meeting at 10 o'clock tomorrow morning at the Coronado Hotel has been called by the National Automobile Dealers' Association. All automobile dealers in this city and Eastern Missouri are invited to attend.

"This meeting," says F. W. A. Vesper, president of the association," is to complete the organization of all the dealers in this territory, so that the industrial recovery code, now under consideration, can actively be administered in the territory.

"This meeting will not only be for organization, but the dealers will be given an opportunity to discuss the provisions of the code soon to be submitted by this industry of automobile retailing to Washington.

To Elect to National Board.

"This is one of the 30 meetings held throughout the United States. Western Missouri dealers held a meeting in Kansas City on July 21. The dealers from Southern Illinois will be called to Springfield soon.

"The Greater St. Louis Automotive Association, who meet regularly every Monday, have recalled their meeting for this week and will meet as a body with the dealers from the eastern section of the State.

"At this meeting, a representative from his district will be elected to the National Emergency Committee—a committee to be made up of one dealer from each of the 30 districts in the United States, who will constitute the governing board for this industry."

Importance of Meeting.

In a letter to dealers, Vesper says:

"Whenever the code is approved by the Government, transgressors will be punished by fines and imprisonment. The Government may even resort to licensing dealers and suspending licenses of dealers who do not abide by it.

"Your self-interest makes it important for at least some dealers in each community to attend. Dealers attending may report back locally the results of the meeting and perfect their local organization, which will be the self-regulating body to enforce the provisions of the code locally."

Wiley Post's Plane Used Mobiloil and Mobilgas on Flight

Executives of the Lubrite Refining Corporation and its affiliated companies followed Wiley Post's record-breaking flight around the world with even more than the general public interest, according to H. T. Ashton, president of the Corporation. Post's ship, the "Winnie Mae", was fueled and lubricated with Socony-Vacuum petroleum products, which are distributed throughout this territoy by Lubrite.

"When Post made preparations for his record-breaking solo flight, he chose Gargoyle Mobil Areo H and Mobil grease to lubricate his plane, and aviation grade Mobilgas Ethyl for his fuel," said Ashton. "The established dependibility of these products was one of the important factors that led to Post's selection. Another consideration was their world-wide distribution by the Socony-Vacuum Corporation, with which Lubrite is affiliated. This assured Post of a supply of uniform products at practically every stop he made on his flight around the globe.

"Since the Mobilgas and Mobilgas Ethyl made at Lubrite's East St. Louis refinery are manufactured by the same processes and from the samec rudes, we naturaaly were intensely interested in the remarkable performance of Post's 'Winnie Mae.'"

De Luxe Terraplanes Have Built-In Radio And Airwheel Tires

Shipments have started from the Hudson factory of the de luxe model Essex Terraplanes said to be the first providing radio as standard equipment. The receiving set is built into the car at the factory, and has a generator designed to prevent battery drainage.

The de luxe cars, which come on the six and eight-cylinder Terraplane chassis, have air wheels and tires and special painting, the fender colors harmonizing with the body finish and the radiator grille chrome plated. The painting is a two-tone combination with the fenders carrying the same two-tone coloring as the body.

Plymouth Brakes Like Those on Taxis and Heavier Trucks

The type of hydraulic brakes standard on all Plymouth cars is the only brake of its kind used in commercial service throughout the world.

It is the same type of hydraulic brake which is giving millions of miles of successful service on the nation's leading taxi fleets and used on heavy duty commercial vehicles and many of the latest airplanes.

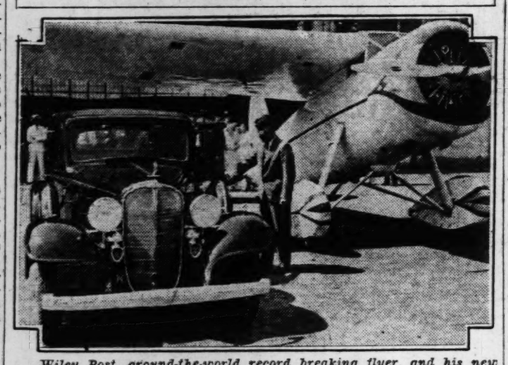
This was stated here today by H. E. Heath, director of service of the Plymouth Motor Corporation. Heath said that the Plymouth type of hydraulic brake was also standard on many of Europe's most expensive motor cars.

In A. A. A. Economy Run



Ford Tudor sedan used in economy test at Washington, D. C., supervised by Contest Board of the American Automobile Association. The car was certified as having averaged 22.5 miles per gallon of gasoline during a run of 5022 miles at an average speed of 27.4 miles per hour.

Wiley Post's New Car



Wiley Post, around-the-world record breaking flyer, and his new Buick coupe which he ordered by wire and had meet him as he alighted from his airplane at Floyd Bennett Field, New York.

New Terraplane De Luxe Sedan



Shipments have started of this new model which for the first time features radio as standard equipment. A special generator prevents battery exhaustion through continos se of the receiver. The car also has special paint and accessories.

New Vacuum Power Brake for Ford Cars Introduced in St. Louis

A new brake, operated by vacuum from the motor intake manifold, has just been introduced by the Velvet Power Brake Co. of Detroit, maker of power brake equipment. The Velvet Power Brake Distributing Co., 2815 Olive street, is distributer in this city. At present this brake is applicable only to the Ford car. No changes in the brake mechanism of the car are required.

"These brakes have been tested in practical use for more than a year," says N. S. Reynolds, president of the distributing firm, "and have proved very efficient and satisfactory in operation.

"By harnessing a part of the unused vacuum of the motor, the brake assures positive control of the car at all times. Effort is practically eliminated, and the action is smooth and soft. This is accomplished with no change in the present mechanical braking system, which operates as before. The installation of the Velvet unit simply adds power to the driver's effort, assuring a quick stop without causing the brakes to 'grab.' Foot pressure is reduced substantially.

"The distinct trend today toward the use of light, fast cars has made better, easier braking an ever-increasing problem. Having been among the pioneers of vacuum power brakes for trucks and trailer, we have adapted this principle to the Ford car.

"The installation of the unit is easily made and in no way requires any disassembling or changing of the braking equipment on the car. It is equally easily removed when the car is sold or traded in."

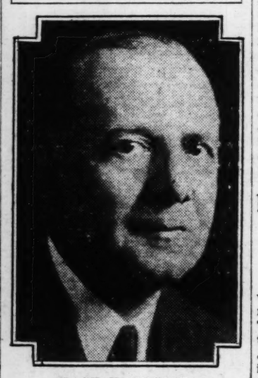
U. S. Rubber Products Executives on Visit To St. Louis Branch

Frank Harkins, advertising manager of United States Rubber Products, Inc., New York, and representatives of the Campbell-Ewald Co., advertising agency, stopped off in St. Louis Wednesday to visit Matt. J. Herold, district manager of tire sales.

The U. S. Rubber system is one of the largest advertisers in the country and periodically Harkins takes to the field to seek new ideas in the study of the various markets, of which St. Louis is one of the most important.

The St. Louis branch, according to Herold, is exceeding all previous sales records, and the recent price advances have stimulated tire buying by motorists and truck operators over the entire country.

Named Manager of Auto Dealers' Association Here



JACK H. GROSSE

FORMER City Register, whose appointment as manager of the Greater St. Louis Automotive Association is announced by D. E. Castles, president of the association. Grosse was City Register for six years. Prior to becoming Register, he was membership director of the St. Louis Convention and Publicity Bureau. As manager of the Auto Dealers' Association, he succeeds Maj. Robert E. Lee, who has been out of the city for some time because of ill health. Grosse's headquarters will be in the offices of the association at 3124A Locust boulevard.

More Engine Power And Streamlining in New Oldsmobile Cars

Added engine power and streamlining which reduces air resistance, are the two major factors responsible for the performance credited this year to the new Oldsmobile six and straight eight.

"They accelerate rapidly and they are fast on the road," says C. L. McCuen, director of engineering for Oldsmobile, "first of all, because they are generously powered. The six develops a full 80 horsepower while the straight eight develops 90. The result is a high proportion of power to weight. Quick, noiseless, shifting through the synchromesh transmission permits gear ratios to be employed by the driver in rapid succession, giving the cars an almost uninterrupted acceleration into their high speed ranges."

Ford V-8 Averages 22.5 MPG in Test Conducted by A. A. A.

Uses Gallon of Oil Every 3182 Miles in Run Attested By Contest Board.

"An official test of the gasoline and oil economy of the new Ford V-8 has just been concluded in Washington where a Ford car was run 5022 miles entirely under direction of American Automobile Association Contest Board officials," says M. N. Johnson, St. Louis manager of the Ford Motor Co.

"The certificates signed by Col. E. V. Rickenbacker, chairman of the contest board, attests that the Ford V-8 averaged 22.532 miles per gallon of gasoline and consumed one gallon of oil every 3182.57 miles."

Under the rules of the AAA contest board, the car was a stock car, picked at random off a Ford dealer's showroom floor. The rules further require that a licensed A. A. A. driver only may be at the wheel during a test and that A. A. A. officials only be in charge of the car at all times during a test.

The 5022-mile run was over the streets of Washington, D. C., and the Mount Vernon Memorial highway.

Sent on its way by Senator R. R. Reynolds of North Carolina, the crew drove the car day and night for more than seven days on Washington streets and the highway which connects the capital with Mount Vernon, the colonial home of George Washington on the bank of the Potomac River.

"During the entire run the Ford functioned perfectly," Johnson said. "No mechanical adjustments were required. The crankcase was filled with new oil after every 1000 miles, but no more oil was required. After the first filling at the start of the run no more water was required in the radiator.

"The contest board's certificate shows that the run was made at an average speed of 27.468 miles per hour. The speed was less in city streets and greater on the highway.

"The capital test only served to confirm the results in similar dealer runs during the last few weeks in many parts of the United States. In these tests, sometimes in heavy traffic, Ford V-8 cars averaged fuel economy ranging from more than 18.5 miles per gallon to 20.25 miles per gallon. In all cases the only oil required was the regular change each 1000 miles.

"Fuel economy results in these different runs varied slightly because of the difference in the terrain covered and the speeds at which the runs were made. Some of these results were:

Place.	Mileage.	Consumption. Fuel.
Buffalo, N. Y.	10,000	18.51 M.P.G.
Philadelphia, Pa.	9,680	19.20 M.P.G.
Des Moines, Ia.	10,000	19.66 M.P.G.
Bartlesville, Ok.	10,054	18.8 M.P.G.
Omaha, Neb.	10,148	20.25 M.P.G.

"Other such demonstrations are in progress at Dallas, Tex., and Seattle, Wash. The Ford in the Dallas run already has completed 30,000 miles, covering a route touching 55 dealer points in surrounding cities. A total of 1008 miles is covered every 24 hours. To maintain this schedule the test car must average 60 to 65 miles per hour during part of each day. Despite this, no additional oil is required except the regular filling every 1000 miles."

Buick-Olds-Pontiac Session in Chicago Will Begin August 7

The Buick-Olds-Pontiac Sales Co. will hold one of the largest automotive conventions in Chicago Aug. 7, 8 and 9, as a climax for its "On to Chicago" contest, for May and June. The convention was promised to the organization for securing the national quota for the two months. "The results of the contest were beyond expectations," says Mr. W. A. Blees, general sales manager, "as shown by the record of 153½ per cent of quota."

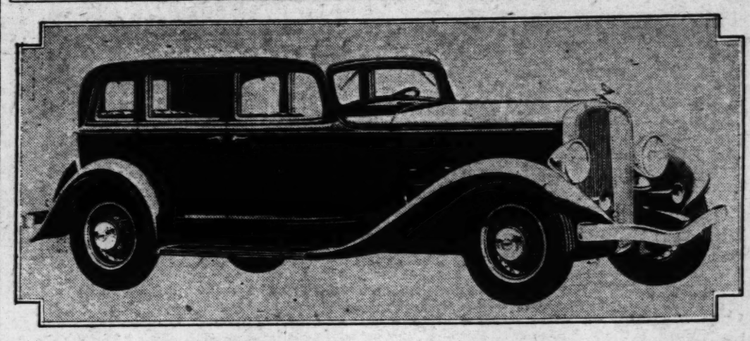
More than 500 guests, representing the eight sales regions into which the country is divided and the company's 38 zones and branch zones, will join the district representatives at the meeting, which will include officials from the home office at Detroit and General Motors executives from New York.

Rockne Cars Win All Awards in Road Contest in Belgium

The Studebaker Corporation states that the highest awards and all competitive trophy cups in the recent running of the Dumonceau Trophy Tour in Belgium were won by Rockne Six cars.

The Dumonceau Trophy Tour, which is staged annually by the Dutch Motor Club, is one of Europe's most difficult tests for stock automobiles. It includes speed runs, hill climbing trials and acceleration "proofs." Great stress is put upon the endurance and reliability of the competing cars.

New Franklin Olympic Model



One of the new Franklin Olympic models introduced this week. It has supercharged air-cooled 100 h. p. engine, a new airplane type instrument panel, skirted fenders and numerous mechanical and interior improvements.

For Delivering Beer



Three Chevrolet ton-and-a-half trucks and Master Six coupe delivered to the St. Louis County Distributing Co. by the Reller Chevrolet Co. for beer delivery service.

New Air-Cooled Franklin Olympic Models Shown Here

Engine, of 100 H. P., Has Supercharger — Many Improvements — Price Unchanged.

New models of the Franklin Olympic line are being shown by the Southwest Willys Co., distributer, and associated dealers, together with the new Franklin 12-cylinder and 16-cylinder lines.

Without any change from the basic factory price of $1385, the new Olympic cars are powered with the same 100 horsepower supercharged, air-cooled engine used in the more expensive Franklin Airman series.

Heat is literally wiped away from the engine by a blast of air from a powerful turbine fan keyed to the crankshaft. This cooling system can not cause trouble as there is nothing connected with it that requires adjustment, repair or replacement. Cooling air at as high a speed as 110 miles per hour passes over the cylinders. The warmed air is directed to the ground, so that the foot boards and dash remain as cool on the hottest days as if there were no engine in the car.

Franklin leads in introducing a supercharger at no extra cost in a medium priced car. This device packs the mixture evenly into all cylinders, improving gas economy and performance, both on hills and at high or slow speeds. The Franklin supercharger is similar to the one used on the latest and fastest commercial airplanes.

High Power to Weight Ratio.

Supplying one horsepower for every 35 pounds of weight, the new Olympic gives outstanding performance. The reserve power could take care of an extra 1000 pounds of car and still give creditable performance.

The new Olympic, in appearance, retains its original identity, which, however, has been accented by the new design of front fenders incorporating a well proportioned skirt of the style originated on the Franklin "12." Running boards are wider and of fuller sweep with over-all corrugated rubber mat. Rear fenders are of increased dimensions. Front and rear bumpers of improved design are in keeping with the new exterior ensemble, as are the slenderized lamps.

The 150 h. p. 12-cylinder Franklins have a "double high" gear, which can be changed at will to provide exceptional acceleration and power for hill climbing and traffic driving or to give relatively low engine speed and consequent gasoline economy on the open road.

Goodyear Service Puts Work Hours on Code Basis Tuesday

All employes of Goodyear Service, Inc., will go on a new schedule of working hours under the provisions of the President's industrial code Tuesday morning. The work week will be shortened to 40 hours and there will be no reductions in dollars of pay received each month—in effect, a salary increase.

This was announced Thursday night by George H. Kemmerer, St. Louis manager, at a meeting of employes. Kemmerer said that six extra employes already had been hired for the St. Louis store.

A letter from P. W. Litchfield, president of the Goodyear Tire and Rubber Co., said that, in addition, Goodyear Service, Inc., would in no case reduce store or service operation below 52 hours a week. The letter remarked that the President's appeal found Goodyear policies in step with the code in wage rates and factory working limits and generally. It noted that the company had at no time tolerated child labor.

Goodrich Tire Test Cars Run 5,467,888 Miles with 20 Mishaps

From Jan. 1, 1930, to July 1, 1933, the B. F. Goodrich Co.'s Silver Fleet, engaged in testing tires, covered 5,467,888 miles with only 20 accidents of any type, an average of 273,394 miles traveled for each accident.

There were only four accidents involving more than $100 property damage, or an average of 1,376,222 miles for each of this type.

Only one injury, and that slight, to anyone except a Goodrich driver occurred in 5,467,888 miles. Only one day was lost by any Goodrich driver in the 30-month period because of accident. That was caused by a driver getting something in his eye when passing another car on a slushy pavement.

Chrysler Institute Of Engineering Gets Charter from State

For the first time in this country, it is said, an industrial corporation has been granted a state charter to conduct recognized school and college courses and grant degrees upon their completion. This privilege has just been conferred upon the Chrysler Corporation by Michigan in a charter incorporating the Chrysler Institute of Engineering in the Engineering building of the Corporation at Highland Park.

Announcement of the granting of this charter was made at graduation exercises of the corporation's department of education, which has been in experimental operation for nearly two years.

In connection with the granting of the charter to the Institute, Walter P. Chrysler said:

"In the graduate school, none but top-notch men from the graduating class of accredited technical schools have been accepted. These young men have been selected in rigid tests and have then entered upon a two-year course of theory and practice. In the latter they have been rotated through our various engineering departments, of which we have forty-odd, and upon completion of the course they are absorbed by the particular department into which we feel their talents best fit them."

Now! The Last Month of Low Priced

REPAIRS!

August 31, Deadline



Tune and Adjust Motors
Check points and timing, clean plugs and gas lines, adjust carburetor.

4-Cylinder Cars	$ .75
6-Cylinder Cars	.95
8-Cylinder Cars	1.25

Valves Ground Carbon Removed
Gas lines cleaned, motor tuned, reface valves, adjust tappets, timing, fan belt and water pump.

4-Cylinder Cars	$3.50
5-Cylinder Chevrolet	4.75
6-Cylinder Cars	5.75
8-Cylinder Cars	7.50

Install Rings
and take up on connecting rod bearings, align connecting rods, clean oil lines and reseat ring grooves.

4-Cylinder Cars	$ 6.50
6-Cylinder Cars	9.00
8-Cylinder Cars	17.00

Overhaul Clutch
Including cleaning splines and pressure plate and adjusting.

4-Cylinder Cars	$4.75
6-Cylinder Cars	6.50
8-Cylinder Cars	8.50

Complete Motor Overhaul
Including boring cylinders, installing pistons, wrist pins, rings, grinding valves, taking up all bearings, general tuning and tightening of all motor.

4-Cylinder Cars	$16.50
6-Cylinder Cars	26.50
8-Cylinder Cars	32.50

90-Day Service and Guarantee

Reline Brakes, 4 Wheels
Best material used; with 2 Free Adjustments.

Ford A, B and L Models	$ 5.95
Ford V-8	6.95
Chevrolet	6.95
Plymouth	8.95
Dodge, '27 to '32	10.50
Chrysler, '25 to '29	11.50
Chrysler, '30 to '33	9.95
Essex	9.50
Hudson	12.95
Willys and Whippet	9.75
Buick, Oldsmobile & Pontiac	11.75
Nash	12.95
Auburn and Studebaker	10.75

Clutches Adjusted

4-Cylinder Cars	$ .75
6-Cylinder Cars	1.25
8-Cylinder Cars	1.50

TERMS CAN BE ARRANGED

United Garages, Inc., have specialized in Automobile Repairing for the past seven years, and feel that their experience in the Automotive Repair line is as great as can be obtained. When you have repairs made at the United Garages, Inc., you can rest assured that you are being treated fair and, your protection is a guarantee given with every Job. On work done by this company, service and adjustments will be given without additional cost. Compatible with a good job you will find the above labor charges just and reasonable.

UNITED GARAGES, Inc.
3311 WASHINGTON

"Keep This Copy for Future Reference."

Now you can *abandon* water-cooling forever



—and at a price you are accustomed to pay

Feel its power—
just drive the new improved

AIR-COOLED FRANKLIN

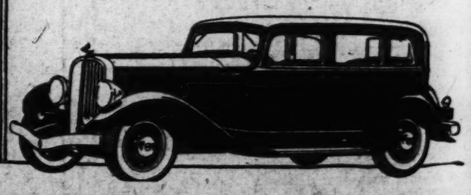
Olympic

$1385 f. o. b. Factory

● At its exceptionally favorable price the new Franklin Olympic presents to thousands an opportunity to own and drive America's most spirited performing car. You can also be assured of the fine quality that has so long been a traditional Franklin heritage.

All the advantages of air-cooling, demonstrated by over thirty years of successful car building, can now be yours—along with Franklin easy riding and smart styling. Here's your chance to discover for yourself what has built such outstanding owner loyalty for Franklin.

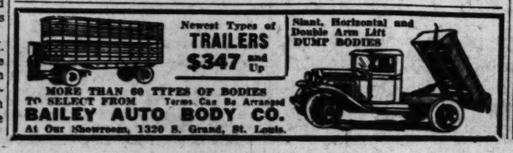
Your shortest route to complete motoring satisfaction is via these features: Air-cooling . . . airplane engine . . . 100 h. p. . . . greatest power-to-weight ratio . . . supercharger . . . hydraulic brakes . . . airplane instrument panel . . . double drop X frame . . . free-wheeling. . . syncro-mesh . . . Startix. The Olympic is a different and better car. A ride is a revelation.



SOUTHWEST WILLYS COMPANY
F. C. McDonald, Pres.
3900 LOCUST BLVD., ST. LOUIS, MO.
Phone JEff. 3900

DEPEND ON BRAKES— Not Breaks!

We reline Brakes and give you a written guarantee for one year, or 12,000 miles, at the new low prices.
ALSO
BATTERY SERVICE — WHEEL ALIGNMENT
Free Test
NATIONAL BRAKE SERVICE, Inc.
309 South 7th St.
CEntral 0446



Newest Types of **TRAILERS** $347 and Up

MORE THAN 60 TYPES OF BODIES TO SELECT FROM Terms Can Be Arranged

BAILEY AUTO BODY CO.
At Our Showroom, 1320 S. Grand, St. Louis.

Steel, Horizontal and Double Arm Lift DUMP BODIES

TRANSIENT FAMILIES PROBLEM IN ST. LOUIS

They Arrive Seeking Work and Become Destitute — How Cases Are Handled.

What to do with transient families who come to the city ostensibly to find work and soon become destitute continues to be a problem of the relief agencies. Peter Kasius, general manager of the Provident Association, says several hundred of them arrive each month, by rail or on the highways, driving their own worn-out cars or thumbing their way.

The policy of Citizens' Committee on Relief and Employment has been to care for these families only until arrangements can be made to return them to their former homes, but in some cases their stay here may be prolonged for a month or two, and then transportation costs must be borne by the St. Louis agencies. Special appropriations from Federal relief funds are soon to be made available for the care of transients.

Kasius recalled that one man had recently brought his wife and three children in a wagon drawn by a mule to St. Louis, where he sold the mule for $20. With $15 of that he acquired a shack on the river front, and with the other $5 started housekeeping. Not long afterward he was applying to a relief agency for help, but after a time was able to provide for his family in some fashion through his own efforts.

The modest requirements of such families are illustrated in the case of one from Arkansas whose resources when they established a home in St. Louis consisted of a supply of flour, beans and lard. But they told a relief worker who called on them, all they needed in addition was some salt and pepper.

Some time later, when the relief worker called, the man in the family told her they had been living on chicken and dumplings. The chickens, he explained, had been given to them by a friendly neighbor. All had been eaten except one hen, which was being saved in the hope it would raise a brood.

J. EDGAR HOOVER RETAINS U. S. INVESTIGATION UNIT JOB

Renamed by Attorney-General in Consolidateion of Two Government Bureaus.

By the Associated Press.

WASHINGTON, July 29. — J. Edgar Hoover will remain at the head of the Federal Government's busiest crime detection agency after the Bureau of Investigation of the Department of Justice absorbs the investigation activities of the Prohibition Bureau on Aug. 10.

The man who for nine years has directed the criminal investigations of the Department of Justice today was named by Attorney General Cummings as director of the division of investigation created under the President's executive order consolidating the two detection agencies. The other activities of the prohibition bureau will be transferred to the division of internal revenue.

Hoover joined the Bureau of Investigation in 1917 during the world war when William J. Burns headed it. In 1924, he became chief of the organization.

Through his agents in every part of the nation he established an identification system to enable police to trace any criminal who has previously been arrested. He also has brought the Government's finger print system to a high state of efficiency.

POLICEMAN KILLS HOLDUP MAN AFTER FATALLY WOUNDING SELF

Kansas City Policeman Shot With Own Pistol in Scuffle With Robber.

KANSAS CITY, Mo., July 29.—A robber who lined up employes of a Kansas City Gas Co. office, took $100, the day's receipts, and then strolled into a nearby drug store for cigarettes and a drink, was killed here today by a police sergeant who died getting his man.

Two shots were fired during a soda fountain scuffle when Morris Bigus, the policeman, attempted to arrest a man pointed out by Ray Nichols, grocery employe who had watched the robber leave the gas office and enter the drug store.

The alleged robber, wrestling with the policeman, twisted the officer's gun arm, broken in four places in a recent motor car accident, until a shot from his own weapon gave Bigus his fatal wound. But a second shot killed the other, later said by police to have been identified as William H. Obermeyer.

Bigus died at a hospital. Money taken in the robbery was recovered.

EXTORTION PLOT DISCLOSED

Kansas City Druggist, Once Kidnaped, Gets Demand for $60,000.

By the Associated Press.

KANSAS CITY, Mo., July 29.—Police disclosed today that an extortion plot in which $60,000 was demanded under threat of injury to members of their family had been directed against Michael and Isaac Katz, druggists.

The demand for the money was received by the brothers Monday in a letter addressed to both of them. An attempt to trap the writer by police and postal inspectors failed. It was announced today. Michael Katz was kidnaped in 1930 and it was reported $100,000 was paid for his release.

Chrysler Institute Of Engineering Gets Charter from State

For the first time in this country, it is said, an industrial corporation has been granted a state charter to conduct recognized school and college courses and grant degrees upon their completion. This privilege has just been conferred upon the Chrysler Corporation by Michigan in a charter incorporating the Chrysler Institute of Engineering in the Engineering building of the Corporation at Highland Park.

Announcement of the granting of this charter was made at graduation exercises of the corporation's department of education, which has been in experimental operation for nearly two years.

In connection with the granting of the charter to the Institute, Walter P. Chrysler said:

"In the graduate school, none but top-notch men from the graduating class of accredited technical schools have been accepted. These young men have been selected in rigid tests and have then entered upon a two-year course of theory and practice. In the latter they have been rotated through our various engineering departments, of which we have forty-odd, and upon completion of the course they are absorbed by the particular department into which we feel their talents best fit them."

Month of
ced
IRS!
eadline

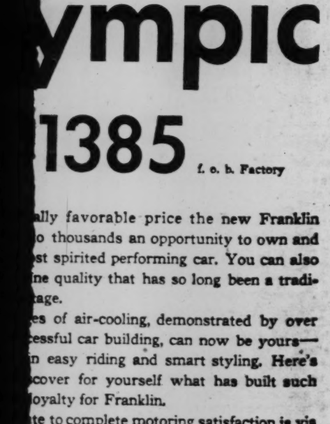
Valves Ground Carbon Removed
Gas lines cleaned, motor tuned, reface valves, adjust tappets, timing, fan belt and water pump.
4-Cylinder Cars $3.50
6-Cylinder Chevrolet 4.75
6-Cylinder Cars 5.50
8-Cylinder Cars 6.50

Overhaul Clutch
Including cleaning splines and pressure plate and adjusting.
4-Cylinder Cars $4.75
6-Cylinder Cars 6.50
8-Cylinder Cars 8.50

Reline Brakes, 4 Wheels
Best material used; with 2 Free Adjustments.
Ford A, B and L Models.. $ 5.95
Ford V-8 ..... 6.95
Chevrolet 8.95
Plymouth 8.95
Dodge, '27 to '32 ..... 10.50
Chrysler, '25 to '29 ..... 11.50
Chrysler, '30 to '33 ..... 9.95
Essex 9.50
Hudson 12.95
Willys and Whippet 9.75
Buick, Oldsmobile & Pontiac 11.75
Nash 12.95
Auburn and Studebaker ... 16.95

MS CAN BE ARRANGED
specialized in Automobile Repairing for the past
r experience in the Automotive Repair line is as
hen you have repairs made at the United Garages,
ual you are being treated fair and your protection
ery job. On work done by this company, service
without additional cost. Compatible with a good
labor charges just and reasonable.
GARAGES, Inc.
WASHINGTON
Copy for Future Reference."

el its power—
e the new improved
-COOLED
RANKLIN
ympic
1385 f. o. b. Factory
ally favorable price the new Franklin
o thousands an opportunity to own and
st spirited performing car. You can also
ne quality that has so long been a tradi-
tage.
es of air-cooling, demonstrated by over
essful car building, can now be yours—
n easy riding and smart styling. Here's
cover for yourself what has built such
loyalty for Franklin.
te to complete motoring satisfaction is via
cooling . . . airplane engine . . . 100 h. p.
to-weight ratio . . . supercharger . . . hy-
irplane instrument panel . . . double drop
heeling. . . syncro-mesh . . . Startix. The
nt and better car. A ride is a revelation.



YS COMPANY
Pres.
. LOUIS, MO.
00

TRANSIENT FAMILIES PROBLEM IN ST. LOUIS

They Arrive Seeking Work and Become Destitute — How Cases Are Handled.

What to do with transient families who come to the city ostensibly to find work and soon become destitute continues to be a problem of the relief agencies. Peter Kasius, general manager of the Provident Association, says several hundred of them arrive each month, by rail or on the highways, driving their own worn-out cars or thumbing their way.

The policy of Citizens' Committee on Relief and Employment has been to care for these families only until arrangements can be made to return them to their former homes, but in some cases their stay here may be prolonged for a month or two, and then transportation costs must be borne by the St. Louis agencies. Special appropriations from Federal relief funds are soon to be made available for the care of transients.

Kasius recalled that one man had recently brought his wife and three children in a wagon drawn by a mule to St. Louis, where he sold the mule for $20. With $15 of that he acquired a shack on the river front, and with the other $5 started housekeeping. Not long afterward he was applying to a relief agency for help, but after a time was able to provide for his family in some fashion through his own efforts.

The modest requirements of such families are illustrated in the case of one from Arkansas whose resources when they established a home in St. Louis consisted of a supply of flour, beans and lard. But they told a relief worker who called on them, all they needed in addition was some salt and pepper.

Some time later, when the relief worker called, the man in the family told her they had been living on chicken and dumplings. The chickens, he explained, had been given to them by a friendly neighbor. All had been eaten except one hen, which was being saved in the hope it would raise a brood.

J. EDGAR HOOVER RETAINS U. S. INVESTIGATION UNIT JOB

Renamed by Attorney-General in Consolidatеion of Two Government Bureaus.

By the Associated Press.

WASHINGTON, July 29. — J. Edgar Hoover will remain at the head of the Federal Government's busiest crime detection agency after the Bureau of Investigation of the Department of Justice absorbs the investigation activities of the Prohibition Bureau on Aug. 10.

The man who for nine years has directed the criminal investigations of the Department of Justice today was named by Attorney General Cummings as director of the division of investigation created under the President's executive order consolidating the two detection agencies. The other activities of the prohibition bureau will be transferred to the division of internal revenue.

Hoover joined the Bureau of Investigation in 1917 during the world war when William J. Burns headed it. In 1924, he became chief of the organization.

Through his agents in every part of the nation he established an identification system to enable police to trace any criminal who has previously been arrested. He also has brought the Government's finger print system to a high state of efficiency.

POLICEMAN KILLS HOLDUP MAN AFTER FATALLY WOUNDING SELF

Kansas City Policeman Shot With Own Pistol in Scuffle With Robber.

KANSAS CITY, Mo., July 29.—A robber who lined up employes of a Kansas City Gas Co. office, took $100, the day's receipts, and then strolled into a nearby drug store for cigarettes and a drink, was killed here today by a police sergeant who died getting his man.

Two shots were fired during a soda fountain scuffle when Morris Bigus, the policeman, attempted to arrest a man pointed out by Ray Nichols, grocery employe who had watched the robber leave the gas office and enter the drug store.

The alleged robber, wrestling with the policeman, twisted the officer's gun arm, broken in four places in a recent motor car accident, until a shot from his own weapon gave Bigus his fatal wound. But a second shot killed the other, later said by police to have been identified as William H. Obermeyer.

Bigus died at a hospital. Money taken in the robbery was recovered.

EXTORTION PLOT DISCLOSED

Kansas City Druggist, Once Kidnaped, Gets Demand for $60,000.

By the Associated Press.

KANSAS CITY, Mo., July 29.—Police disclosed today that an extortion plot in which $60,000 was demanded under threat of injury to members of their family had been directed against Michael and Isaac Katz, druggists.

The demand for the money was received by the brothers Monday in a letter addressed to both of them. An attempt to trap the writer by police and postal inspectors failed. It was announced today. Michael Katz was kidnaped in 1930 and it was reported $100,000 was paid for his release.

Berlin's Welcome to Wiley Post



—Associated Press Photo.

AMERICANS joined with Germans in welcoming **WILEY POST** at the Berlin-Tempelhofe Air Field, when the American round-the-world flyer landed there on his record-breaking flight. He is shown here with admirers leaving the field for a bite to eat and a rest.

ALBANY HEARS RUMOR OF O'CONNELL'S EARLY RELEASE

Young Man Was Kidnaped 23 Days Ago—Optimism at District Attorney's Office.

ALBANY, N. Y., July 29.—Reports, unsubstantiated in official circles, were freely circulated tonight that John J. O'Connell Jr., would be released by his kidnapers before Sunday morning.

As several times before there was an air of optimism around the office of District Attorney John T. Delaney, but none of the city or country officials would confirm the rumors.

The uncles of the kidnaped National Guard officer, Ed and Dan, politicial powers upstate, said they "hope the reports are true." Ed O'Connell is Democratic county chairman and head of the city organization.

O'Connell, 24 years old, was abducted on July 7. His kidnapers demanded a ransom of $250,000. On the demands of the abductors, communicated by mail, the O'Connells submitted 34 possible negotiators. The first two lists of 11 names each were rejected. The gang ordered that the names be published in newspapers in code.

Throughout the 23 days since O'Connell disappeared his uncles and father, John J. Sr. (Solly) have refused to aid the authorities, afraid the gang would carry out its threat to kill their prisoner if the police were called into the case.

5 LEADERS OF UNEMPLOYED LEAGUES HELD AFTER STRIKE

Two Women Among Those Arrested at High Point, N. C., on Conspiracy Charges.

By the Associated Press.

HIGH POINT, N. C., July 29.—Five leaders of unemployed leagues in this section, including two women, were arrested today on charges of conspiracy to incite to riot in connection with the strike of some 200 Federal relief project workers here last Saturday. Police lodged the complaints. Bonds of $2000 each were set, but were not made and the five were placed in cells.

Those arrested are: Larry Hogan, president of the North Carolina League of Unemployed and organizer for the American Federation of Full Fashioned Hosiery Workers; I. M. Ritchie, secretary of the Central Labor Union of High Point and member of the Piedmont Textile Council of North Carolina; W. E. Presswood, president of the High Point League of Unemployed; Miss Beulah Carter of Durham, third vice president of the National League of Unemployed; Miss Hazel Dawson, High Point labor leader.

Between 200 and 300 Federal project workers were forced from their jobs last Saturday and police allege those arrested were ring leaders in forcing the cessation of work.

FACTORY EMPLOYMENT RISES

7.2 Per Cent Increase in June Reported to Board.

By the Associated Press.

NEW YORK, July 29.—A 7.2 per cent increase in employment during June in factories reporting to the National Industrial Conference Board was announced today. "If this rate prevailed in all manufacturing industry," the board said, "the 6,189,000 workers computed to be occupied in May, 1933, were reenforced in June by about 442,000 additional workers. Hours of work for old and new workers increased 10 per cent from May to June. With practically the same hourly earnings in the two months, the weekly pay envelope contained 10 per cent more in June than it did in May."

In June earnings for an average week of 41.2 hours were reported as $18.49 for skilled and unskilled workers of both sexes. The purchasing power was 95.5 per cent of that of 1923, the board announced.

ALLEGED BARROW GANGSTER FACES CHARGE OF MURDER

Aubert Bleigh Is Accused of Killing the Marshal at Alma, Ark.

By the Associated Press.

FORT SMITH, Ark., July 29.—Hubert Bleigh, 26 years old, alias Herbert Blythe of Tulsa, alleged member of the Barrow gang, faced murder charges at Van Buren, Ark., five miles from here, tonight after he was taken to Van Buren by Sheriff Albert Maxey of Crawford County, from Oklahoma City. Bleigh waived extradition.

Bleigh is charged with the killing of Henry G. Humphrey, Alma, Ark., Marshal, on the night of June 23. Marvin Barrow, who died early today at Perry, Ia., from wounds received in a fight at Dexter, Ia., confessed to Sheriff Maxey before dying that he and another man killed Humphrey, after Humphrey and a fellow officer, Deputy Sheriff A. M. Salyer, sought to arrest them for robbery. Bleigh was captured at Smomac, Ok., near Seminole, Thursday and taken to Oklahoma City yesterday.

Salyers and Webb Wilson, both of whom accompanied Maxey today to bring Bleigh to Van Buren, identified him as the man who was with Marvin Barrow at the time of the slaying, Maxey said. Barrow had confessed he shot the Marshal with a shotgun while his companion was firing an automatic rifle, officers said.

R. E. Vetterli, in charge of the Federal Bureau of Investigation at Kansas City, said yesterday Bleigh had been positively identified as the third man with the Barrow brothers and two women in the fight at Platte City, Mo., in which three officers were wounded.

GIRL WHOSE BROTHER KILLED FORMER SUITOR IS MARRIED

Rose E. Allen, 19, of Philadelphia, Wed to Kenneth Coolbaugh of Merion, Pa.

PHILADELPHIA, July 29.—Rose E. Allen, whose brother was acquitted of killing her friend two years ago, and Kenneth Coolbaugh, of a socially prominent Merion, Pa., family, were married today.

Because of the death of the bride's father last Tuesday only a few friends and relatives attended the ceremony which was performed in the bridegroom's home by the Rev. Dr. Gibson Bell, rector of All Saints Episcopal Church.

Mr. and Mrs. Coolbaugh left for their honeymoon immediately after the ceremony and on their return will live in a suburban apartment. Coolbaugh is in the insurance business here.

The bride was given in marriage by Nelson Billington, of Merion.

Two years ago Francis Donaldson III, member of a prominent family, was shot and killed by Rose's brother, Edward H. B. Allen, in a suburban hotel after a quarrel with Donaldson over his attentions to Rose Allen. He was acquitted.

Mrs. Coolbaugh is 19 years old, her husband 22. They met several months ago while she was working in a gown shop. She had taken the position after her brother's trial.

Cigarette Causes Fatal Explosion.

By the Associated Press.

OWENSBORO, Ky., July 29.—B. Y. Willis, 30 years old, automobile dealer at Glasgow, Ky., and former manager of the Centre College football team, was burned to death in his wrecked automobile near here. Willis was en route to Glasgow when his car left the road on a curve and overturned in a ditch. After receiving medical attention Willis returned with Dr. A. J. Gordon to the wrecked car to recover his coat. He crawled into the car with a cigarette in his mouth, Dr. Gordon said, and an explosion resulted. Dr. Gordon was unable to rescue him.

INSURANCE FRAUD CHARGED; FIVE HELD

Arrests Follow Exposure of Alleged Blackmail Plot at Lebanon, Mo.

By the Associated Press.

LEBANON, Mo., July 29. — Five persons, one of them a woman, were under arrest today while officers investigated an alleged extortion plot and an alleged attempt to defraud an insurance company.

Olney Jackson, 21 years old, and Oliver Jackson, 19, are in the Laclede County jail here accused of attempting to extort $250 from Roy Main, 60.

Main, his young wife, and L. D. Jackson, 43, father of Olney and Oliver, are held in jail at Waynesville, in connection with the alleged insurance fraud plot. Officers also are seeking Dewey Clark, 35, and E. P. Land, 35, of Hazelgreen.

Officers said Main received a letter ordering him to place $250 in a can under the Hazelgreen Church under threat of blackmail. Main, who with his wife, had received $1000 from an insurance company for injuries allegedly received in a motor car accident last January, notified Sheriff Sam Allen, Lebanon, of the letter.

Marked money was placed at the designated spot and Sheriff Allen said when the two Jackson brothers attempted to spend part of the money they were arrested. Sheriff Allen then began an investigation of the motive for the letter.

Officers said the alleged insurance fraud plot involved the motor car accident last January in which a machine allegedly driven by the elder Jackson collided with a car said to have been driven by Clark, who, officers said, was accompanied by the Mains and Land. Sheriff Allen said Clark, the Mains and Land sued the insurance company with which Jackson carried liability insurance for $10,000. They settled for $2,500, officers said, and the Mains received $1,000, Land $1200 and Clark $300.

Sheriff Allen said Main had admitted no one was in the Clark car when the Jackson car collided with it. Sheriff Allen said when the impact of the collision failed to overturn the Clark car, it was deliberately overturned.

TONG MEMBER SHOT DOWN IN NEW YORK CHINATOWN

Heavy Detail of Police Guards Against More Killings That Are Feared.

By the Associated Press.

NEW YORK, July 29.—After a member of the On Leong Tong was shot and killed in Chinatown early today, police sent a heavy extra detail into the Mott street section to stamp out any flareup of tong killings. Assistant Chief Inspector John J. Sullivan said strife might result over gambling and narcotic traffic.

Wing Ginn, an On Leong Tong man, tumbled down the rickety stair of a Doyers street house, six bullets in his body. A Chinese was seen by witnesses to dart down the darkened stair, hurdle his victim and scamper down the street. Police said the building was once used as headquarters for the Hip Sing Tong.

Sing Lee, secretary of the On Leong Tong, told the police: "There is trouble in Chinatown."

KILLS EX-PARTNER, SHOOTS WIFE AND THEN ENDS LIFE

Oklahoma City Restaurant Man Was Enraged Over Division of Profits.

By the Associated Press.

OKLAHOMA CITY, Ok., July 29.—Enraged at what he considered an unfair division of profits from the sale of fixtures in a restaurant he formerly operated, C. E. Davis, 53 years old, fatally wounded his former partner, W. A. Green, shot down Green's wife, Mrs. Irene Green, 35, and then killed himself early tonight in the office of the Green Royalty Co. here.

Green and his wife were rushed to a hospital, where he died within a few minutes. Mrs. Green, shot through the abdomen from behind as she fled, was not expected to live.

Carl Manning, employe in the realty office, and his brother-in-law, W. A. Roberts, told officers Green had just ordered Davis out of his office when the latter started firing.

CLAIM FOR $2,261,128 FILED

Action Taken by Purchaser of Part of Edith Rockefeller Estate.

By the Associated Press.

CHICAGO, July 29.—A claim for $2,261,128 was filed against the estate of Mrs. Edith Rockefeller McCormick today by Maurice B. Rissman, who bought the interest of Edwin D. Krenn, protege of the society woman and her principal heir.

Loans of stocks and cash which Krenn purportedly made to Mrs. McCormick between December of 1930 and May 13, 1932, along with other loans to the Edith Rockefeller McCormick trust, are cited in the petition. The trust was formed by Mrs. McCormick, Krenn, and Edward A. Dato, Krenn's partner, to deal in lake shore real estate in Chicago suburbs. Left five-twelfths of Mrs. McCormick's estate, Krenn sold a half interest in his share to Dato on Dec. 12, 1932, the petition reported. Last March he sold the remaining interest to Rissman, who subsequently bought up the claims of Dato and his wife.

INSURANCE FRAUD CHARGED; FIVE HELD

Arrests Follow Exposure of Alleged Blackmail Plot at Lebanon, Mo.

By the Associated Press.

LEBANON, Mo., July 29. — Five persons, one of them a woman, were under arrest today while officers investigated an alleged extortion plot and an alleged attempt to defraud an insurance company.

Olney Jackson, 21 years old, and Oliver Jackson, 19, are in the Laclede County jail here accused of attempting to extort $250 from Roy Main, 60.

Main, his young wife, and L. D. Jackson, 43, father of Olney and Oliver, are held in jail at Waynesville, in connection with the alleged insurance fraud plot. Officers also are seeking Dewey Clark, 35, and E. P. Land, 35, of Hazelgreen.

Officers said Main received a letter ordering him to place $250 in a can under the Hazelgreen Church under threat of blackmail. Main, who with his wife, had received $1000 from an insurance company for injuries allegedly received in a motor car accident last January, notified Sheriff Sam Allen, Lebanon, of the letter.

Marked money was placed at the designated spot and Sheriff Allen said when the two Jackson brothers attempted to spend part of the money they were arrested. Sheriff Allen then began an investigation of the motive for the letter.

Officers said the alleged insurance fraud plot involved the motor car accident last January in which a machine allegedly driven by the elder Jackson collided with a car said to have been driven by Clark, who, officers said, was accompanied by the Mains and Land. Sheriff Allen said Clark, the Mains and Land sued the insurance company with which Jackson carried liability insurance for $10,000. They settled for $2,500, officers said, and the Mains received $1,000, Land $1200 and Clark $300.

Sheriff Allen said Main had admitted no one was in the Clark car when the Jackson car collided with it. Sheriff Allen said when the impact of the collision failed to overturn the Clark car, it was deliberately overturned.

STEERS AND HEIFERS RULE SHARPLY LOWER

NATIONAL STOCKYARDS, July 29.—(United States Department of Agriculture)—Declines ranging from a shade lower to 50c lower and declines of 75c in some instances were the result of liberal receipts this week. Receipts for the week approximated 16,000, as compared with 15,110 for the preceding week and 14,646 during the corresponding period in 1932. Compared with the close of the preceding week, choice steers sold a shade lower, other steers 25@50c lower; mixed yearlings and heifers 50c lower, spots down 75c; cowstuff and stock steers steady; sausage bulls 10@15c lower; vealers 25c lower. Tops for week: 1080-lb yearlings $7, 1210-lb matured steers $6.85, 1496-lb heavy steers $6.60, 850-lb heifers $6.50, cows $4, sausage bulls $3.40, vealers $5.75; stock steers $4.75. Heavy steers, averaging 1308-1496 lbs, ranged from $5.85 to $6.60, bulk at the extreme prices, while medimumweights, scaling 1102-1293 lbs, ranged from $4.60 to $6.85, bulk $5.40@5.55. Lightweight steers and yearlings bulked at $4.75@6.40, within a range of $3.50@7, while bulk of all steers brought $4.75@6.50. Most good and choice steers earned $5.75@6.75; similar quality mixed yearlings and heifers, $5.25@6; medium fleshed mixed yearlings and heifers, $4.25@5; cows, $2.50@3.25; low cutters, $1.50@1.75; stock steers, $2.75@4. The period closed with top sausage bulls $3.15, top vealers $5.50.

Bulk and top prices the corresponding week last year were as follows: Steers, $6.25@9, top $9.75; good and choice mixed yearlings and heifers, $6.75@7.25, top $7.75; medium fleshed mixed yearlings and heifers $5.50@6.50, cows $2.50@3.25, low cutters $1@1.75, top sausage bulls $3, top vealers $5.50, stocker and feeder steers $3.35@4.50, top $5.85.

Hogs Off for the Week.

Rather violent fluctuations featured swine trade this week, but the depressing influence of increased supplies more than balanced any bullish factors and values wound up 15@20c lower than the close of last week, all weights and classes sharing the losses to about the same extent. Receipts this week figured around 61,300, compared with 55,514 last week and 48,697 similar week last year. Top prices ranged from $4.50 to $4.90 this week, with packers making their purchases at the low time mostly at $4.35 and below. The Saturday session was steady to 5c lower than Friday, with later bids off more. A top of $4.60 was registered with shippers and small killers buying most of the better 170 to 250 pound weights at $4.50@4.60. Heavies were lacking, but were selling during most of the week not more than a dime below desirable light weights. Packers bought a few hogs late at $4.45. Desirable 140 to 160 pound light lights sold in odd lots at $3.50@4.40, with 100 to 130 pounds pigs largely $2.50@3.25. Packing sows ranged from $3.40@3.75, the majority $3.50@3.65.

Fat Lambs Down.

Increased receipts exerted a bearish effect on fat lamb prices and quotations were adjusted downward 50 to 75 cents. Throwouts continued at the low prices in effect during the last two weeks and fat ewes were scarce and also held steady. Friday's prices were practically at the low point of the week. Supplies this week approximated 22,500 head, compared with 18,560 last week and 22,000 same week last year. During the early part of the week the top reached $8.25 on a few occasions but during the last half nothing was able to pass $8, this price being paid on Thursday and Friday sparingly by all interests. Bulk of desirable lambs sold all week at $7.50@8, with the late bulk $7.50@7.75. Medium sorts sold around $5 and common throwouts mostly $3.50. Buck lambs were in cases discounted $1 from the prices paid for ewe and wether lambs. Fat ewes ranged from $1@2.75, the majority $1.50@2.50.

Horses and Mules.

NATIONAL STOCK YARDS, July 29.—There was a broad demand for horses and mules here the past week and commission supplies of 500 horses and 100 mules were easily cleared. Range horses, especially colts, showed an improved tone and there was more mule trade than usual at this time of the year. The demand for work horses tapered off slightly.

NATIVE HORSE QUOTATIONS.

Good to choice draft, $100@125; medium to good draft, $70@90; good to choice chunks, $65@80; smooth-mouthed chunks, $40@55; young farm mares, $60@90; Southern mares, $30@55; small cheap horses, $15@25.

MULE QUOTATIONS.

Farm mules, 15.2 to 16 hands, $85@115; colt mules, good size and bone, $60@90; colt mules, small, $35@90; draft mules, $110@125; mine mules, 15.3 to 16 hands, $100@115; mine mules, 14.2 to 15 hands, $80@75; choice cotton mules, 15.1 to 16 hands, $100@120; choice cotton mules, 14.2 to 15 hands, $65@90; small green mules, over 3 years old, $30@40.

MISSISSIPPI VALLEY STOCK YARDS.

Mississippi Valley Stock Yards at St. Louis officially reports the market as follows:

HOGS—Receipts Saturday, 500. Prices 5@10c lower than Friday's average; active; small bunches 190-200 lbs., $4.60; extreme top; practical top, $4.55; bulk 170-300, $4.45@4.55; 140-160s, $3.35@4.35; 100-130 pigs, $2.65@3.15; packing sows, $3.40@3.65. Compared with last week's close, 25@35c lower.

CATTLE—Compared with last week's close choice steers steady to shade lower; other steers, 25@50c off; mixed yearlings and heifers, 25@50c off; choice heifers, 10@15c off; lower grades, 25c off; bulls, 15@25c off; vealers, 25c off; choice steer top, $6.75; bulk good and choice, $5@6.25; medium and grassy, $4@5; mixed yearlings and heifers, $5@6.25; choice bunches, $6.35@6.50; beef cows up to $3.50; bulk, $2.50@3.25; cutters, $1.75@2.25; canners, $1@1.65; sausage bulls, $2.50@3.25; common down to $2; good and choice vealers closed with a top of $5.50.

SHEEP — Compared with last week's close lambs, 50@75c off; sheep and culls steady; choice weighty lambs up to $8.25; bulk good and choice $7.50@8; plainer kinds down to $7 and below; medium and light, $5@6; throwouts, $3@4; fat ewes, $2.50 down; young breeding ewes, $2.50@4.50.

ROOTS AND FEATHERS

ROOTS—Per lb.: Golden seal 52½c for wild and 50c for cultivated; lady slipper 7c; seneca 17c; pink 8c; washed black 3@4c; average not wanted; May apples, heavy bold, 5c; average 4½c; washed snake 9c; average 7c; black snake 6c; wahoo bark of root 10c; blood root 2c; wild ginseng — northern $6; southern $5.25@5.50; transplanted $1.25@1.50; cultivated 50c@$1; star root 8c; northern white slippery elm bark 4c; northern average 9c; wild ginger 7c.

FEATHERS — Per lb (dry and full-grown). Prime white live geese 45c; do stained 35c; prime grade do 35c; duck prime 25c; standard 20c; colored 40c; mixed quill, tail, wing and pointers, 4c; Chickens — Prime dry-picked body, white, 3c; colored 2c; green or damp 1½c. Turkeys — Mixed body 2c; turkey, body, white, full fleeced, dry, 15c; white, full fleeced, green, 10c; body, colored, 2c; do green 1c; tare, 10 per cent on small bag, 3 per cent on large.

Oil Price Increased.

By the Associated Press.

OIL CITY, Pa., July 29.—Coincident with the announcement of a 15-cent increase in the price of all grades of Pennsylvania oil, South Penn Oil Co. officials said they will continue normal production in all Eastern fields. The increase means $2 oil in the Bradford-Allegheny field and $1.92 oil in the Oil City field, the highest prices since April 25, 1932.

New York Bank Statement.

NEW YORK, July 29.—The weekly statement of the New York Clearing House shows: Total surplus and undivided profits, $736,497,500, unchanged; total net demand deposits (average), $64,078,000, decrease; time deposits (average), $11,571,000, decrease. Clearings this week, ending today, $3,418,252,631. Clearings week ending July 22, $4,040,107,257.

Dry Goods Market.

NEW YORK, July 29.—Primary cloth markets were very quiet today as many houses closed and buyers still were unwilling to operate on the new and higher prices being sent out. Production is being cut down.

First National Bank Promotions.

The First National Bank in St. Louis yesterday announced the election of Harry Bischoff, I. Lonergan and Elmer Von Doerster as assistant cashiers. All had been with the bank in other positions.

LIVESTOCK ELSEWHERE

CHICAGO, July 29 (U. S. Department of Agriculture).—Cattle, 1000; compared close last week, choice and prime steers and yearlings weak to 25c lower; aggregate receipts continued liberal and shippers' demand abated; all middle grades unevenly 25@75c off; heavies showing most loss; common prime about 25c lower; top yearlings and medium-weight, $7.50, but little above $7.15; few yearling steers above $6.75; best light heifers, $6.15; kosher heifers, $6.25 in load lots; all heifers and cows steady to 25c off; lower grade heifers and cutter cows showing most loss; bulls 10@15c higher; vealers 50c higher, closing at $6.50 down; few stock cattle in run, mostly $4@5; with heavy feeders to $6.

Sheep, 3000. For week ending Friday, 53 doubles from feeding stations; 21,400 direct. Today's market nominal, compared close last week, lambs mostly 50@75c lower; yearlings 75c down; sheep weak to 25c off; burdensome supplies of mixed and lightweight natives price depressing factor late; some choice natives with weight only 25@40c lower; closing top $8.35; best Westerns at that price early; bulk natives and good to choice Westerns at close, $7.50@8; throwout natives, $4@5; late yearlings largely $5; shaiden ewes, $1.50@2.75; week's bulk feeding lambs, $6.25@6.50.

Hogs, 9000, including 8000 direct;; scattered sales 10@15c lower than Friday; top, $4.55; bulk, $4.50 downward; most pigs below $3.25; packing sows, $3.50@4; shippers took 100 and estimated holdover 1000. Compared week ago, market 15@20c lower. Light light, good and choice 140-160 lbs, $3.60@4.35; lightweight 160-200 lbs, $4.15@4.55; medium-weight, 200-250 lbs, $4.45@4.55; heavyweight, 250-350 lbs, $4.15@4.50; packing sows, medium and good, 275-550 lbs, $3.30@4; pigs, good and choice, 100-130 lbs, $3@3.60.

INDIANAPOLIS, Ind., July 29.—Hogs, receipts 2000; unchanged; 100-140 lbs $2.50@3.50; 140-160 lbs $3.75@4; 160-200 lbs $4.60@4.65; 200-300 lbs $4.50@4.70; heavy weights $4.25@4.40; packing sows $3.25@3.75.

Cattle, receipts 100; steady at the week's decline of 25@50c; load heifers sold today for $6; calves, receipts 100; steady; best vealers $5@5.50.

Sheep, receipts 200; unchanged; sales of most better kinds $7.50@8.25.

KANSAS CITY, Mo., July 29 (U. S. Department of Agriculture).—Hogs, 700; receipts mostly direct; a few scattered sales of trucked-ins around steady with Friday's close, or 5@10c below the average; desirable 180-280 lbs., $4.10@4.25; odd sows, $3.50 down.

Cattle—500; calves, 400. For the week: Good to choice fed steers and long yearlings, 25@40c lower; other beef steers and fed heifers, 15c to mostly 25c lower; cows, steady to strong; vealers and calves, steady; stockers and feeders, steady to weak. Week's tops: Medium weight steers, $6.85; yearlings, $6.75; heavy steers, $6.60; heifers, $6.10; bulk fed steers, $5.25@6.50; Western steers, $3.65@5.50; stockers and feeders, $3.75@5.35; a few loads of fleshy feeders, $5.50@5.90.

Sheep—800. For the week: Lambs around 25c lower; yearlings, 25@40c off; sheep steady; top native and Oregon lambs, $7.75; late sales native lambs, mostly $7.25@7.75; best yearlings, $5.60; others $5@5.50; a few wethers, $3; slaughter ewes, mostly $1.50@2; Oregon feeding lambs, $6.50.

ST. JOSEPH, Mo., July 29.—Hogs—Receipts, 2000; market 5@10c lower; top, $4.25; good to choice butchers, $4.15@4.25; light and light lights, $3.50@4.10; packing sows, $3.35@3.75.

Cattle—Receipts, 100; market nominal; steers, good to choice, $5.25@6.50; common to medium, $3.50@5; heifers, good to choice, $5.25@6.50; cows, good, $2.50@4.25; canners and cutters, $1.75@2.50; calves, medium to choice, $3.50@5; stockers and feeders, medium to choice, $3.50@4.25.

Sheep—Receipts, 2500; market steady; lambs, good to choice, $7.25@7.75; yearlings, medium to choice, $5@5.75; feeding lambs, $5.50@6.75; ewes, medium to choice, $1.50@2.50.

BUTTER, EGGS AND POULTRY

Egg, poultry and butter markets for July 29, as reported by the St. Louis Daily Market Reporter:

White rock, wyandotte and colored spring chickens, 3 pounds and over, were 1c lower at 12c.

Quotations listed below are paying prices to shippers and truckers, delivered to store door of commission merchants, or receiver, non-commission men, 1c less.

EGGS—Missouri No. 1, 11c; standards 13c; current receipts, 9c; undergrade, 6@8c.

FOWLS — Light (under 5 lbs.), 8c; heavy (5 lbs. and over), 9c; leghorns, 6c; No. 2, 3c.

SPRING CHICKENS — Colored, 3 lbs. and over, 12c; colored and white rocks, medium, 10c; white rocks and wyandottes, 3 lbs and over, 12c; broilers, 2 lbs and under, 10c; leghorns, orpington and blacks, 9c; No. 2 and barebacks, 5@6c.

DUCKS—Spring (4 lbs. and over), 7c; small and dark, 5c; old, 4c.

GEESE — Spring, 8 lbs. and over, 7c; old, 4c.

GUINEAS—Per doz., $2.50.

ROOSTERS—6c; leghorns, 5c.

TURKEYS—Hens, 11c; toms, 11c; No. 2, 6c; spring turkeys, 3½-5 lbs., 17c.

FROGS—Per dozen, jumbo, $1.50; medium, $1.25; small, 90c, and baby frogs, 60c.

BUTTER—Creamery extras, 28c; standards, 23@24c; firsts, 18@19c; seconds, 15@16c; packing stock, No. 1, 14c; No. 2, 10@11c; cheesy or dirty less.

BUTTERFAT—No. 1, 20c per lb; No. 2, 3c discount.

CHEESE — Per lb.: Northern twins, 15½c; singles, 15½c; longhorns, 16c; daisies, 16c; prints, 18c; brick, 17c.

VEALS—Good to choice, 5@5½c; medium to good, 3½@4½c; common or poor, 3c.

LAMBS—Choice, 70 lbs. and up, 7@7½c; medium, 5½@6½c; culls, 3@3½c per lb. Buck lambs discounted 1c per lb. Sheep, 1@2c per lb.

MILK—Pevely Dairy prices to their producers, $1.50 per cwt. for 4 per cent commercial milk and $2.10 per cwt. for 4 per cent selected grade A milk with all premiums earned, f. o. b. Pevely bottling plant in St. Louis. Above price is for entire supply of producers. Sanitary Milk Producers' Association announced that purchasers of milk through their organization will pay $1.50 per cwt., f. o. b. St. Louis, for entire supply 4 per cent milk and $1.35 at country stations within 50-mile zone. Quotations are for milk from tuberculine-tested cows. Surplus milk is sold on butter basis.

PRODUCE ELSEWHERE

NEW YORK, July 29.—Eggs, 24,611, steady. Mixed colors: Special packs or selections from fresh receipts, 18@21c; standards and commercial standards, 16@17½c; firsts, 14½@14¾c; seconds, 13½@14c; mediums, 30 lbs., 12@13c; dirties, nom. 1, 42 lbs., 12@12½c; average checks 10½@11c; white eggs: selections and premium marks, 23@25c; nearby and Midwestern hennery, exchange specials, 20@22½c; nearby and Midwestern exchange standards, 18@19½c; do, marked premiums, 18@19½c; nearby peewees, 12@14c; Pacific Coast, fresh, shell treated or liners, fancy, 24@25c; Pacific Coast, standards, 23@23½c; Pacific Coast, shell treated or liners, mediums, 20@21c; brown eggs: Nearby and Western special packs, private sale from store, 20@26c; Western standards, 17½@18½c.

Butter, 5761, weaker; creamery, higher than extra, 22½@23¼c; extra (92 score), 21¼@22c; firsts (87-91 scores), 21¼@22c; seconds, 20½@21c; centralized (90 score), 21½c. Packing stock, current make, No. 1, 15@15½c; No. 2, 14@14½c.

Cheese, 234,729, firm, unchanged.

Dressed poultry steady to weak, unchanged. Live poultry weak; no freight quotations; all express grades unchanged.

CHICAGO, July 29.—Poultry, live, receipts 5 trucks; steady; hens 10@11c; leghorns 8½c; roosters 7c; turkeys 10@11c; spring ducks 7@10c; old 7@8c; spring geese 9c; old 6½c; rock fryers 13½@14c; colored 12c; rock springs 17c; colored 15c; rock broilers 12½@13c; colored 11½c; leghorns 11@11½c.

Butter, receipts 14,785; weak; creamery, specials (93 score) 21½@21¾c; extras (92 score) 20¾c; extra firsts (90-91 score) 20¾@20½c; firsts (88-89 score) 19¾@19¾c; seconds (86-87 score) 18@18½c; standards (90 score, centralized cartots) 20¾c. Eggs, receipts 7339; weak, prices unchanged.

Butter futures, storage standards, November 22½c.

Egg futures, refrigerator standards, October 18½@18¾c.

Potatoes (United States Department of Agriculture), 51; on track, 254; total United States shipments, 372; dull, trading moderate; Kansas-Missouri cobblers, combination grade, $2.60@2.70; heated, $2.50@2.55; United States No. 1, few sales, $2.80@2.85; New Jersey cobblers, United States No. 1, $2.95@3.05; Maryland, few sales, $2.90@2.95; Idaho triumphs, United States No. 1, $2.25@2.30; Maryland and Virginia bbl cobblers, few sales, $3.

KANSAS CITY, Mo., July 29.—Eggs, 10c.

Butter—Creamery 24c; butterfat 14@19c; packing butter 13½c.

Poultry—Hens 5@8c; roosters 3@3c; springs 10c.

First National Bank Promotions.

The First National Bank in St. Louis yesterday announced the election of Harry Bischoff, I. Lonergan and Elmer Von Doerster as assistant cashiers. All had been with the bank in other positions.

CERTAIN ARTICLES EXEMPT FROM PROCESSING TAX

Secretary of Agriculture Relieves Cotton Waste and Its Manufacturers From Levy.

By the Associated Press.

WASHINGTON, July 29.—The Department of Agriculture today issued a regulation exempting waste materials, secondhand cotton articles and articles manufactured from these materials from the floor stock taxes on

STOCKS CALM DOWN UNDER 3-HOUR DAY, 5-DAY WEEK

On Sales of 17,101,307 Shares Compared With 44,645,243 Preceding Week, the Average Regains 5.7 Points of Previous Six Days' 17.05 Drop

STOCK EXCHANGE WAS CLOSED SATURDAY; REGULAR ORDER MONDAY

THE New York Stock Exchange and other securities markets, including the St. Louis Stock Exchange, were closed Saturday. New York initiated the move to enable members to clean up back work.

All will continue to close on Saturday up to and including Sept. 2.

All securities markets will return to normal trading hours Monday.

The Chicago Board of Trade and Merchants' Exchange will go back to regular hours.

By the Associated Press.

NEW YORK, July 29.—The financial and economic doctors this week used homeopathic applications to cool the "heated brow" of speculation and, apparently, their efforts met with success.

Inauguration of the three-hour day and the five-day week in the security markets not only enabled harried brokers and their employes to dig out from under huge piles of work that had accumulated during the recent wild sessions, but brought calm out of near-chaos in stock price movements and gave winded traders a breathing spell. Regular five-hour sessions will be resumed Monday but no business will be done on Saturdays through Sept. 2.

The grain market at Chicago also received soothing ministrations in the shape of restrictions on price fluctuations. In the early part of the week no sales were permitted under the closing prices of Thursday, in the previous week. Later this rule was shelved and daily fluctuations of 5 cents a bushel, either way, were allowed in wheat, rye and barley, 4 cents a bushel in corn and 3 cents in oats.

Stocks Recover Some.

The results were about all that had been hoped for. Stocks recovered some of their past week's severe losses in a quite orderly manner. Bonds also came back for moderate gains. Grains ran up sharply at Chicago, and then lost considerable in the last two days. The Winnipeg market showed somewhat wider changes, but its trend was similar to that in the United States. Commodities generally followed grains.

The return to normal was exemplified by the number of shares that changed hands during the week. Stock sales totaled 17,101,307 shares, compared with 44,645,243 in the previous hectic week, and the Associated Press-Standard statistics average for 90 selected issues, at 82.8 was up 5.7 points compared with a net loss in the previous six days of 17.5. Total bond sales dropped to $65,637,000, par value, against $108,749,000 the week before and the average here closed half a point higher.

United States Steel and Bethlehem reported net income from operations with the best second quarterly statements since 1931. The first 50 railroads publishing their statements for June disclosed net earnings some 250 per cent ahead of the same month last year. (Conditions were slow years ago.) The upward industrial trend was aptly illustrated by the General Motors report for the second three months of 1933, which showed a profit of 90 cents a common share, or about 13 times more than in the 1932 quarter.

Dollar Rallies Sharply.

The dollar rallied sharply against sterling and European gold currencies, but just how much effect this had on the markets here was debatable. The pound lost 12½ cents on the week and the French franc was off 13⅛ of a cent. The dollar, in terms of the gold franc, was valued at about 74 cents, compared with slightly more than 68 cents a fortnight ago. Growing commercial demand and European short covering and intimations from abroad that America might slow down on currency depreciation activities were credited with the dollar's recovery. In addition, foreign purchases of American securities and the buying of dollars by Great Britain, both here and in Paris, supported the upward movement.

Wheat, on the week, was up 4⅞ to 6⅛ cents a bushel, corn gained ⅜ to 3⅝ cents, rye was 2 to 5⅞ cents higher and oats lost 5⅛ to 6⅛ cents a bushel. Cotton held a net advance of $1.15 to $1.60 a bale. Bar silver was unchanged at 35½ cents an ounce. Copper was steady at about 9 cents a pound. Rubber and silk prices were lower.

WEEK'S NEW YORK STOCK MARKET

SPECIAL ASSOCIATED PRESS WIRE.

NEW YORK, July 29.—Total stock sales for the week (5 days) on the New York Stock Exchange amounted to 12,877,237 shares, comaper with 42,409783 a week ago and 10,452,367 a year ago.

Following is a complete list of transactions during the week giving sales, high, low, closing prices and net changes:

Stocks and Ann. Div. in Dollars.	Sales for 100s. Week.	High for Week.	Low for Week.	Close Week.	Ch'ge Week.
A & S p 7	†10	93¼	93¼	93¼	—3¾
Adams Exp	190	8½	8½	9⅛	*1¼
do pfd 5	†40	68	66	66	—1
Adam M ¼G	36	18¾	16¾	17¾	*1½
Addressog	36	8¾	7½	8¼	*1⅜
Advance Rum	19	6¼	5¼	5¾	*¼
Affil Pro	.60	43	8¾	7¼	8¼	*1½
Air Reduc	3	68	91	86	91	*9⅜
Air-W El Ap	11	3	2	2¾	*¼
Ala Ju	.60	2041	29½	24	25½	*2½
Alleghany	...	967	6¼	4⅝	5⅝	*1¼
do pfd	xw	21	14	11¾	14	—4⅜
do pfd	ww	30	14¾	12	13¾	*2½
do pfd	40	8	14	13	14	*1
Alleg Steel	†90	22	15½	20½	*2⅝
Al G & W	264	118¾	111¾	117	*4
do pfd 7..	4	122	122	—	½
Allis Ch Mfg	148	18¾	16½	17½	*1¾
Alpha P Cem	12	10½	7	8	*1⅛
Amalg Leo	13	7⅝	6¼	7¼	*⅝
do pfd	3	32	30	31	*1
Amerada	2..	45	34⅜	30	34¼	*4⅛
Am C Del	3	27	26	26	26⅜	*⅝
Am Bk Note	55	23⅜	20	22	*4
do pfd 3	†110	47	45	47	*1¾
Am Be Sug	143	13½	10	11	*1⅜
do pfd	†1510	46⅜	34¼	44	*6
Am B Sh	.60	23	34½	30	34	*4¾
do pfd 7	†110	104¼	104	104	*½
††Am Can 4	298	87¾	83⅛	85	*2½
do pfd 7..	3	132	130	130	—2
Am C & Fd	164	29¼	23⅜	27¼	*4¼
do pfd....	11	46	37½	44½	*9¼
Am Chain....	2	8	8½	8½	—1¾
do pfd....	2	22	18¾	22	*1½
Am Chicle	3	48	45½	45½	*1⅞
Am Colort..	8	4	4	4	—
Am Co Alco	880	46½	35¼	43½	*10¼
Am Enc Tll.	7	4	3½	4	*1⅛
Am Europ....	4	10⅛	9	10¼	*1⅛
Am & F Po	579	13⅞	11	12¼	*1⅜
Am&FPf	36	pf 14	23¾	20½	22½	*2¼
do $7 pf.	22	29½	24⅝	27	*3⅜
do 2 pf	17	18	15½	17¼	—1¾
Am-H SS	1.	54	16¾	13½	15¼	*2¼
Am Hi & Les	58	11¾	8⅞	10⅛	*1
do pf	39	41½	36½	41	*6½
Am H Pr	3.	20	36½	34¼	35⅞	*2⅝
Am Ice	...171	11¾	9⅛	11¼	*2⅜
do pf 6..	1	86⅛	86⅛	86⅛	*1⅜
Am Internat	121	10¼	9	9¼	*⅛
Am-LaF & F	26	1⅞	1¾	1¾	*⅜
do pf	40	7¼	6¼	6¼	*⅝
Am Loco....	91	27½	23	26⅛	*5⅛
do pf....	4	47	45⅛	47	*1
Am M&F	80.100	17¾	15⅜	16½	*1⅛
Am M & M	1				
do ctf	3	3½	3½	3½	*⅛
Am Metal	.293	1	1	1	—
Am Pneum	180	2	1½	1⅝	*⅛
AmNew	1¼	†140	26	23½	26	*3½
AmNew	ShB	2.†1460	32	29	32	*3
Am Sm & R	553	37½	32	33¾	*3¼
Am Smelt	pf	3	77⅛	75⅛	75⅝	—1⅜
Am Stl Fdrs	3	66¼	66	66	*¾
Am Snu	3¼	b	6	4⅛	4⅝	*⅛
do pf 6	.†10	112	112	112	*3¼
Am Stl Fdrs	115	21¼	16⅞	20	*3¾
Am St	2½	b	13	43	39½	*2¾
Am Su Ref	2	39	63¾	60	60⅛	*1¼
Am Sum Tob	81	20¾	15⅛	19	*3⅜
Am Tel&T	9.457	125⅞	119¾	123⅝	*4¼
Am Tob	2	29	84	84	84	*¼
do B	5	.164	86⅝	82	84¼	*¾
do pf 6	1	118¾	118¼	118¾	—1⅛
Am Type	2	pf80	31½	25½	30	*4
Am WWks	1.319	32	26⅝	29¼	*4¾
AWW ctf	1	85	27⅞	23½	24¼	*3¼
do pfd 6	1	70	70	70	—2
Am Woolen	163	13	10¼	11⅞	*1⅜
do pfd....	69	49½	44	47½	*5⅝
A W P ctfs	13	3⅜	2⅝	3¼	*¼
Ampeo P Co	49	9	7	8⅝	*2
do pfd....	2	55	50½	55	—
Anaconda	1628	18⅜	16¼	16⅝	— ⅞
Anaconw W'ac	4	11	10	11	—
Anch C .60	191	26½	20⅝	24	*4½
do pf 6	½	1	85	85	—
Andes Cop.	7	10¼	10¼	10¼	—
APW Paper..	5	5	5	5	—1½
Arch-D-M	1.	25	28	23¼	27⅜	*4⅜
Archer D	pf	7	†10	113¼	113¼	—1⅜
Armour Ill pf	7	85	82½	84½	*3
Arm Ill pf	484	6¾	5	5	*1¼
Arm Ill B..	266	3⅞	3¼	3⅝	—
do pfd....	208	71¾	62½	68½	*7½
Armold Const	21	4	4	4	*⅛
Artloom....	†160	6½	5¼	6¼	—
Art Met Con	1	7¾	7¾	7¾	*1⅝
Asso Dry G.	11	3	3	3	*1¼
Assd Dry G.	30	15	13⅜	13⅝	*2
Assd Oil..	†60	34¾	33½	33⅞	—
A-T-S pf	197	64¼	59	62	*3½
do pfd 3..	3	132	130	130	—2
Am C & Fd	164	29¼	23⅜	27¼	*4¼
do pfd....	11	46	37½	44½	*9¼
Am Chain....	2	8	8½	8½	—1¾
do pfd....	2	22	18¾	22	*1½
Am Chicle	3	48	45½	45½	*1⅞
Am Colort..	8	4	4	4	—
Am Co Alco	880	46½	35¼	43½	*10¼
Am Enc Tll.	7	4	3½	4	*1⅛
Am Europ....	4	10⅛	9	10¼	*1⅛
Am & F Po	579	13⅞	11	12¼	*1⅜
Am&FPf	36	pf 14	23¾	20½	22½	*2¼
do $7 pf.	22	29½	24⅝	27	*3⅜
do 2 pf	17	18	15½	17¼	—1¾
Am-H SS	1.	54	16¾	13½	15¼	*2¼
Am Hi & Les	58	11¾	8⅞	10⅛	*1
do pf	39	41½	36½	41	*6½
Am H Pr	3.	20	36½	34¼	35⅞	*2⅝
Am Ice	...171	11¾	9⅛	11¼	*2⅜
do pf 6..	1	86⅛	86⅛	86⅛	*1⅜
Am Internat	121	10¼	9	9¼	*⅛
Am-LaF & F	26	1⅞	1¾	1¾	*⅜
do pf	40	7¼	6¼	6¼	*⅝
Am Loco....	91	27½	23	26⅛	*5⅛
do pf....	4	47	45⅛	47	*1
Am M&F	80.100	17¾	15⅜	16½	*1⅛
Am M & M	1				
do ctf	3	3½	3½	3½	*⅛
Am Metal	.293	1	1	1	—
Am Pneum	180	2	1½	1⅝	*⅛
AmNew	1¼	†140	26	23½	26	*3½
AmNew	ShB	2.†1460	32	29	32	*3
Am Sm & R	553	37½	32	33¾	*3¼
Am Smelt	pf	3	77⅛	75⅛	75⅝	—1⅜
Am Stl Fdrs	115	21¼	16⅞	20	*3¾
Am St	2½	b	13	43	39½	*2¾
Am Su Ref	2	39	63¾	60	60⅛	*1¼
Am Sum Tob	81	20¾	15⅛	19	*3⅜
Am Tel&T	9.457	125⅞	119¾	123⅝	*4¼
Am Tob	2	29	84	84	84	*¼
do B	5	.164	86⅝	82	84¼	*¾
do pf 6	1	118¾	118¼	118¾	—1⅛
Am Type	2	pf80	31½	25½	30	*4
Am WWks	1.319	32	26⅝	29¼	*4¾
AWW ctf	1	85	27⅞	23½	24¼	*3¼
do pfd 6	1	70	70	70	—2
Am Woolen	163	13	10¼	11⅞	*1⅜
do pfd....	69	49½	44	47½	*5⅝
A W P ctfs	13	3⅜	2⅝	3¼	*¼
Ampeo P Co	49	9	7	8⅝	*2
do pfd....	2	55	50½	55	—
Anaconda	1628	18⅜	16¼	16⅝	— ⅞
Anaconw W'ac	4	11	10	11	—
Anch C .60	191	26½	20⅝	24	*4½
do pf 6	½	1	85	85	—
Andes Cop.	7	10¼	10¼	10¼	—
APW Paper..	5	5	5	5	—1½
Arch-D-M	1.	25	28	23¼	27⅜	*4⅜
Archer D	pf	7	†10	113¼	113¼	—1⅜
Armour Ill pf	7	85	82½	84½	*3
Arm Ill pf	484	6¾	5	5	*1¼
Arm Ill B..	266	3⅞	3¼	3⅝	—
do pfd....	208	71¾	62½	68½	*7½
Armold Const	21	4	4	4	*⅛
Artloom....	†160	6½	5¼	6¼	—
Art Met Con	1	7¾	7¾	7¾	*1⅝
Asso Dry G.	11	3	3	3	*1¼
Assd Dry G.	30	15	13⅜	13⅝	*2
Assd Oil..	†60	34¾	33½	33⅞	—
A-T-S pf	197	64¼	59	62	*3½
do pfd 3..	3	132	130	130	—2
Atl Cst Line	55	48	44	46¾	—2¾
AGAW pf	pfd.	5	27½	25½	25½	*2¼
Atl Refin	21	251	25⅞	23¼	24¼	*2½
Atlas Pow	.28	29⅝	22	29½	*5
do pfd 6	†130	79⅞	78⅝	78⅝	—
Atlas Tack	10	9¼	9	9¼	—
Auburn A	2	360	59	49	55½	*9
Aust Nich.	16	7½	5½	6½	*1⅝
do pr A	1	38	38	38	¼
Aviation Co	996	14¾	10¼	10⅝	*1⅛
Baldwin Lov	**792**	**13⅝**	**10⅛**	**12¼**	**+2⅜**
do pfd....	16	45	39½	44½	*2¾
Balt & Ohio	744	30½	27	28⅛	*2¾
do pfd....	1	38	26¾	29	4
Bang & Ar 2	8	35	32½	35	*3
Bang & A pf	†50	99½	99½	99½	—
Bang&Aro pf	†170	4½	4½	4½	*1⅞
do pfd	†130	17½	15	17½	*3½
Barnsdall....	333	9¼	8	9	*1
Bayuk Cig..	58	34	23½	31⅞	*5⅞
Bayuk Cig pf	†150	92	86	90	*2
Beatrice C..	26	20⅝	18½	19½	*3
Beech-N F	3	12	64¾	60¼	63	*3
Beid-Hem ..	83	9¾	8	8	*⅛
Belg N Ry pfc					
4.09		4	4	88½	88	—	*2
Bendix Av....	411	16⅞	14¾	15⅝	*1⅝
Best & Co ..	32	2	8	24	25½	*2¼
Beth Stl ..	1335	44¼	34⅛	40½	*8¼
do pfd....	7	91	77	84	87	*14
Bigelow-S	150	24¾	20¼	24¾	*4¼
Blaw-K	73	16¼	14	15	*1⅜
Blumenthal pf	10	42	42	42	—	*8
Bohn Alum	130	41	36⅛	36⅛	*4⅛
Bon A A 5b	1	70	70	70	—
Borden	1.60	151	33⅜	31½	32¾	*2¼
Borg-Warn	111	18⅜	13¾	15¼	*2½
Bost & Me..	4	25	23¾	24¼	*2½
Bot C M A	1	3¼	3¼	3¼	—
Bridge Mf ..	255	11	9½	10¼	*¾
Brk & Q T ..	7	6¾	6¾	6¾	*⅝
Brk-M Tr ..	315	33⅜	30½	33⅛	*3⅜
do pfd 6..	2	82⅛	80½	82½	*3⅛
Brk U Gas 5	11	85	82¼	82¼	*2¾
Brunsw-Bal	3	50	47	50	*1½
Brunsw-Bal..	61	12¼	9⅜	11⅛	*2½
Bruns Ter ..	13	3	2½	2⅝	*⅛
Bucyrus-E ..	39	9¼	8	8⅜	*1⅛
Budd Mfg ..	169	7½	5½	6	*2
do pfd ..	†780	35	25	32	*9½
Budd Whl ..	88	4½	3¼	3¼	*⅜
Bullard Co ..	19	9¾	8½	9	*1⅛
Bulova W ..	1	3¾	3¾	3¾	*⅜
Burns B B ..	1	3¾	3¾	3¾	*2
Burns Br pf	†160	9	6	9	*2
Bur AM.40	208	16½	14¾	15⅝	*1⅜
Bush Terms	31	4	4	4	*¼
Bush T B pf	10	18	18	18	*3
Butte & S ..	1	1¾	1¾	1¾	—
Butte & CaZ	33	3½	2¾	3⅛	— ⅛
Buterick ..	18	4½	3⅞	4	*⅜
Byers Co ..	377	33¾	27½	31⅛	*4⅞
Byers pf	2	†110	70	60	60	—11
Calif Pack ..	28	28	24¼	27	*3½
Calu & Hec	199	7¼	5¾	6⅞	*1⅜
Campbell W	49	9	7	8¾	*2
Can DG A	1	463	32¼	25½	29	*2
Canad Pac	710	17¾	14¾	15⅝	— ¼
Cannon Mill	28	33⅛	28½	30	*1½
Cap Adm A	3	9	9	9	—
C A P A	¾k	2	30	29	30	*3
Case J I ..	29	65	54	60	*2
do pf 4	120	78	76	76	—2
Catrpil Trac	163	23	20¾	21	*2⅛
Celanese ..	1693	41⅛	30½	37⅞	*11⅜
Celotex ..	49	13¼	11¾	12¾	*1⅝
Celotex ctf	35	3⅜	1⅞	3⅜	*¼
Celotex pf	†230	10	7	9¾	*1½
Cent Agr 1¼	24	3¼	2½	32	—
Cen RRNJ	2	91	85	85	—29
Cent R M	14	9⅛	8½	9	*⅝
Cerro de P	1039	34⅞	28	31¾	*7¼
Certain-teed	45	5¾	4⅝	5	—
Checker Cab	9	12	10⅜	12	*1⅜
Chi & O 2½	738	44½	40¾	43⅜	*3⅛
Ches Corp	2	128	44¼	37⅝	43	*3⅛
Chi & E Ill	3		4	4	—
Chi & E Ill	pf	14	11¾	4½	4½	—1
Chi & NW	525	13⅜	11¾	11¾	*2
Chi G West	95	5⅝	4⅜	5½	*1¼
Chi GW pf	10	13½	13½	13	*4
CMStPaP	447	10⅝	8⅝	10¼	*2¼
do pf ..	1524	17¼	12½	15⅝	*3⅜
Chi Yell C	72	9½	7½	10¾	*1⅝
Chi RI & P	73	7¼	5½	6⅞	*1⅝
do pf 7	21	11	7	10	—
do 7 pf	20	13	9¼	13	*3
Chi S P M &					
M pf..	2	10¼	10¼	70¼	—1½
Chi Y Cab	1	7	13	10½	13	*¼
Chick Cot					
Oil ¼g	..	75	25¾	22	23¾	*1⅜
Chile Cop ..	19	17¼	8½	6¾	*1¾
Chile Cop ..	2	17¼	15	17	—
Chrysler ..	3286	34¾	28¾	33¾	*4⅛
City I A	2	66	21¼	19	21	*4
do pf 6¼	†170	70	65½	72	*7
City Strs ..	132	2⅜	2	2	—
do ctf ..	26	1¾	1¼	1½	*⅛
do A ..	1250	4½	3½	4¼	*½
do A ctfs	1250	4½	3½	4¼	— ½

STOCK MARKET AVERAGES.
(Copyright, Standard Statistics Co.)

	50	20	20	90
	Ind'ls.	Rails.	Util.	Total.
Friday	87.6	48.5	94.3	82.7
Week ago Fri.	80.2	44.4	91.4	76.6
Month ago ...				
Friday	90.0	47.4	105.2	86.1
*April 18 ..	55.1	26.2	68.1	52.9
Year ago				
Friday	46.5	19.6	70.0	46.5
3 years ago				
Friday ...	170.1	24.0	230.0	173.3
6 years ago				
Friday ...	127.8	119.6	114.9	121.0
High, 1933..	102.1	58.0	113.7	†96.9
Low, 1933 ..	48.3	23.5	61.5†	†43.9
High, 1932..	72.3	39.8	111.0	73.9
Low, 1932 ..	35.1	13.2	51.8	35.0
High, 1931..	140.2	106.2	203.8	144.3
Low, 1931 ..	60.0	30.8	92.8	61.3
High, 1930..	202.4	141.6	281.3	205.8
Low, 1930 ..	112.9	96.4	146.5	114.7
High, 1929..	252.8	187.8	353.1	258.5
Low, 1929 ..	141.3	117.7	156.3	140.2

*Day before President suspended gold payment. †July 18. ††Feb. 27.
Dow-Jones Figures.

30 industrials closed Friday at 94.50
20 Railroads closed Friday at 47.81
20 Utilities closed Friday at....31.56

Stocks and Ann. Div.	Sales for 100s. Week.	High for Week.	Low for Week.	Close Week.	Ch'ge Week.
Clark Equip	†160	11¼	9	9½	—1⅛
CCC&SL	10	†10	100	100	100	*15
Cluett Pea	1	16	32	28¾	31	*1¾
do pf 7..	†60	98	98	98	—
Coca Cola	6.	19	95¾	93¾	95¾	*1¼
do A	3..	6	46½	46	46½	*1
Colg Palm ..	78	17⅜	15⅞	16¼	*1¼
do pf 6..	1	86⅛	86⅛	86⅛	*1⅜
Coll & Alk	160	15⅜	12¼	15	*4
Col & Sou..	3	39	29	37	*8⅝
do 1 pf..	†60	30	25½	30	—
Col Fu & Ir	321	11⅞	9⅝	10¾	*1½
do pf ..	†120	38	33½	35	—2
Col GAE	.80f	918	22⅛	19⅝	20¼	*1⅛
do pf A 6	1	80⅜	80⅜	80⅜	— ⅝
do pf B 6	†10	70	70	70	—
Col Pict	vtc	23	20⅞	18	20	*2
Col Carb	2.	110	55⅝	48½	52	*4⅛
Com Credit	1	60	12¾	12¾	12¾	—
do A ..	13	35	35	35	—
do pf 1¾	†90	23¼	23	23	—
do pf B	2†10	23¼	23¼	23¼	—1⅛
Com I Tr Z	199	34½	31¼	33⅞	*3¾
do cv pf 6h	10	91½	90	90	—
Com S	60.4206	34⅝	29½	32½	*4⅛
Com Sou.	1396	4	3½	4	*⅝
do pf 6.	16	50¾	46½	46½	*1½
Conde Nast ..	1	7½	7½	7½	— ⅛
Cong Na	.60	264	21⅝	19	21	*3½
Cong Cig 1 ..	8	15¼	12	15	*3¾
Con Cigar	1st	30	12	9⅞	11½	*3½
ConC pr pf ww	6½	†130	60	54	54½	—2½
ConC pr pf ww	4½	.†40	55	54	55	—2¾
Con Flim ..	16	4⅜	3½	3½	— ⅜
do pfd ..	26	10	8⅝	9½	*⅜
Con Gr 1.85	g	447	55½	53	53⅝	*2⅜
do pf 2..	17	53	51	51	*2⅜
Con Laund ..	39	3⅝	3⅜	3⅜	—
Con Oil ..	940	12¼	10¼	10¾	*1
do pf 8 ..	1103	103	103	103	—
ConRR Cu pf	26	6⅝	5¼	6¼	*1
Con Text ..	245	2¼	1⅜	2	*⅛
Container A ..	31	7¼	6⅜	6⅜	*⅛
do B ..	36	8	7½	8	*⅛
Cont Bak A	62	12⅜	10⅝	11⅝	*2¼
do pf ..	99	2	2	2	*¼
do pf 4 ..	62	60	60	60	—
††Con Can	2.115	63	59¼	60	*2
Cont D Fib	22	12⅝	10¼	12	*1¾
Cont Can	20.	1280	31	28¾	32	*2
Cont Mot ..	203	2⅜	1⅞	2⅜	*⅛
Cont O Del	494	15¾	14	15	*⅜
Corn Prod	3.356	80¾	74	77⅜	*2¾
do pf 7	.†130	139½	136¾	139	*3¾
Coty ..	45	6	5¾	5¾	*⅛
Cr Wh 2¼b	101	31	27¾	30	*2⅝
Crosley Rad ..	13	3⅛	2⅝	3	*⅛
Crown Cork	166	47¼	40	46	*1
do pf 2.70.	3	36	35¼	36	*1
Crown W P ..	1				
1 pf 4	†10	49½	49½	49¼	—3½
Crown Zeller	115	6¼	5¼	5⅞	—
Cruchfld Stl ..	56	26⅜	25¾	26⅛	*5⅛
do pfd ..	5	54	50	54	—
Cuba Co ..	49	2½	2	2¼	*⅛
Cub-Am Sug	95	8⅜	6¾	7¼	*⅝
Cuda Pk	2½	24	52	47½	51½	*4½
Curtis Pub ..	39	21¼	17½	20	*1½
do pfd ..	1	74	74	74	—
Curtiss Wri	.566	3½	2⅝	3¼	*⅛
do A ..	47	6	5	5¼	*⅛
Cush Ch P	7	†10	95	95	—
Cutler Ham ..	6	17½	15¼	17¼	*3¼
Davega Stra		6⅝	6	6¾	*⅜
Davis Co					
pf .20..	26	15	13¾	13¾	—1¼
Deere & Co	.542	33⅜	26½	31½	— ⅜
Del & Hud..	72	77	70	74	—
Del Lack W	38	33⅜	30	33⅛	*1¾
D&RGW	pf	20	15	13	14½	*2¼
Detroit Ed	4	9	84	80	83	*3
Devoe&R A..	1	32¾	25	31	4
do pf 7..	†60	93	91	91	—
Diam Mat	1.	20	24¾	23½	24½	*1⅝
do pf ..	3	28¼	28⅜	28¼	—1¼
Doma Mines					
1.55B..	1087	33¾	29	29⅞	*1⅝
Dom St	1.20	7	20¾	20½	20⅝	*1¼
Doug Aire	1	16	1st	pf ..	13	13	—
Dresser A ..	6	12¼	12	12½	— ⅜
do B ..	3	8¼	7½	7¾	*⅛
Drug Inc	3.	238	50¾	46½	48¾	*3¼
Dul SS&A ..	2	2	1¼	1¼	—
do pf ..	1	2¼	2¼	2¼	—
Dunhill Int ..	1	11¾	11	11	—
D

WHEAT FUTURES AT CHICAGO AND HERE OFF 5 CENTS

Maximum Declines Allowed for One Day Reached in Late Session — Selling Stampede at Other Center

ST. LOUIS MERCHANTS' EXCHANGE, July 29.—Wheat futures fell the 5c permitted at one session, under the new trading rules, late in the weekend market. A loss of almost as much was recorded Friday. Declines in cash wheat were even greater, extending to 6⅞c.

The local setback accompanied Chicago wheat prices broke 5 cents. On top of a similar dip at previous session. There were unofficial crop estimates in the market that sometimes would have brought upturns.

Winnipeg wheat closed 2⅛@2⅜o net lower.

Liverpool closed 1d to 1⅜d lower.

September wheat opened at 99c, off 3c, and December wheat $1.02, down 4¼c.

Local wheat receipts which were 147,000 bu., compared with 244,500 a week ago and 93,800 a year ago, included 74 cars and 24 through. Corn receipts which were 123,000 bu., compared with 198,000 a week ago and 95,200 a year ago included 47 cars local and 25 through. Oat receipts which were 66,000 bu., compared with 94,000 a week ago and 50,600 a year ago included 33 cars local.

St. Louis Cash Grain.

In the cash grain market Saturday, soft wheat was 5¾ @ 6¾c lower. Demand was slow and about 20 cars were carried over. Corn was 4½ @ 6c lower. About a third of the offerings sold in a slow market. Oats were 4½ @ 7½c lower. Demand was slow, with only two cars selling. The decline in the future market.

Sales of cash grain made on the floor of the exchange Saturday, were as follows:

WHEAT—No. 2 red winter, 94¾ @ 95c; No. 3 red winter, 93¾c; No. 2 red barley 92¾c; No. 2 red amber, 92¾c.

CORN—No. 1 white, 51½c.

RYE—None. No. 2 77½c.

By the Associated Press.

CHICAGO, July 29.—It was practically impossible at times today to sell any futures delivery of grain in Chicago at any price allowable under rules.

Frightened by unfamiliar regulations intended to prevent runaway markets either up or down, many grain traders engaged in excited efforts to get rid of speculative possessions in the face of enormous accumulative general selling stampede was for the second day in succession, plunged all grain values down to the limits allowed under new emergency rules.

Ten cents a bushel thus was clashed from the value of wheat as compared with 48 hours ago. The limit in a state of the time that the paralysis, nothwithstanding that crop news was of a character which under usual conditions would have led to eager purchasing and to sharply higher quotations.

Wheat especially closed demoralized at the day's bottom figures, with wheat, rye and barley each 5 cents under yesterday's finish, corn and oats, respectively, down 4 cents and 3 cents. Provisions showed 7 to 15 points net decline.

Business came to a dead halt after the grain market today had hit the bottom most level of the day. They continued prostrate in the last 30 minutes of the day until the clanging of the brokers out of the big bell cleared. The board of Trade's pit. Their weakness of prices had been evident at the outset, and declines, influenced cents in the first few minutes reflected largely by reports of some moisture relief in Canada, with cooler temperatures over a part of the belt. Subsequent rallies were largely by reports of some moisture relief bushel, however, followed owing largely to the prohibitive crop reports indicating new curtailment of 1933 yields both in this country and Canada.

Unusually rapid fluctuations with trading on a big scale ensued immediately after the 3-cent rally. Buying reaching the final half hour of the market became less two-sided, and then suddenly practically no-existent, with fear apparently for-evi-rout, with every factor adverse. Within ten except that and that there was need of hasty if buyers were to be protected before emergency limits could be enforced. No other really effective extreme downward movement for the day was evident beyond indications that the market was speculative owners had lost confidence for the moment, and were determined to liquidate.

Grains also closed at the lowest prices for the day at Winnipeg, Liverpool and other market centers in the United States. In Chicago July wheat fell to 94 cents, September to 97¼, December to $1.00⅜ and May to $1.04⅞.

Corn, oats, rye and barley paralleled the action of wheat.

Provisions gave way with hog values and with grain.

Starting Monday, the Board of Trade will return to regular trading hours, 9:30 a. m. to 1:15 p. m. (Central Daylight Time). Limits of fluctuation in grain futures will remain in effect until further notice.

Canadian wheat crop unofficial estimates showed reduced figures. The United States corn crop was estimated by one observer as 511,000,000 bushels lower than last year.

Heavy pressure to sell wheat at the outset resulted from reports of rain in Canada, reports reporting downpours of several hours' duration, with temperatures cooler. On the other hand an estimate of Canadian crop damage was larger than several others, one observer placing the prairie provinces at prospective yield of the province only 225,000,000 bushels, comparable with 408,000,000 bushels harvested last year.

Hoping to rally wheat prices from early downturns was an unofficial domestic crop summary by a Chicago observer. This summary estimated the United States total wheat crop this season at 467,000,000 bushels, against the July 1 Government forecast of 496,000,000 bushels and last year's harvest of 726,000,000 bushels.

Domestic spring wheat prospects, with figured as only 138,000,000 bushels, with the heaviest deterioration in Northern North Dakota and Pacific Northwest.

Flour and Meal.

FLOUR—Nominal values in new jute (process tax included): Soft—short patents $6.45@6.70; straights and 95 per cent clears $5.45@5.70; low grades and second clears $5@5.20; hard winter short patents $5.30@5.70, and clears $4.50@4.60. Hard spring short patents and 95 per cent $6.50 @7, straights and 95 per cent clears $5.20@5.50; low grades $5@5.15. Spring 95 per cent patents $7.50@7.70, spring standard patents $7.20@7.40, spring first clears $6.50 per cent $6.60@7, spring low grades and second @6.70 and spring low grades and second clears $5@5.20.

RYE FLOUR—In 140-lb. jute: Fancy white patents $5.55, medium $5.35, new dium dark $5.15, dark $5.

ALFALFA MEAL — No. 1 medium, 32.20; No. 2, $18.50@19; Colorado fine ground, $23.20, and leaf meal, $32.70.

BARLEY—Malting grades, No. 2, about 65c bid 63c per bu.; old No. 2, about 65c spot basis.

CORNMEAL—Cream meal $1.20@1.40, and standard $1.10@1.20 per 100 lbs; grits and pearl hominy, $1.50@1.60.

COTTONSEED OIL MEAL—41 per cent $32.50@33 per ton (immediate), 43 per cent $33.25@33.75.

GLUTEN—Feed, July shipment, $22.75; and August $23.25; meal, $30.75 per ton, sacked.

LINSEED OIL MEAL—Old process, 34 per cent $40@42, 37 per cent, $43.

SOY BEAN OIL MEAL — $39.50@40 per ton for 41 per cent protein.

DIGESTER TANKAGE — 60 per cent, $40@42.50.

MEAT SCRAPS — 30 per cent protein, $45 per ton.

St. Louis Bran Market.

Cash wheat feed quotations: Standard bran $19@19.50, pure $19.50@19.75, mixed feed $21.50@22 and gray shorts $24@24.75; oat-feed $10.50. Sales 1 car pure bran (immediate shipment) $19.75.

St. Louis Hay Market.

New Crop—Timothy, No. 1, $10.50@11.50, No. 2 $9@10. Clovermixed—No. 1 $10@11; No. 2 $8@10. Clover—No. 1 $11@12, No. 2 $8@10. Prairie—Choice $12@13, No. 1 $11@12, standard $9@10, No. 2 $8@9. Old crop hay 50c@$1 per ton more.

LOCAL STOCK PRICE CHANGES ARE MIXED

Week's Turnover Shows Increase but More Than Half Is One Day's Business.

There was a small increase in aggregate business on the St. Louis Stock Exchange last week, but more than one-half of the period's trading took place at one session. Prices were mixed, declines generally, being wider than changes upward. The week was shortened.

On the lower side were McQuay-Norris, Missouri Portland and Rice-Stix among others.

Wagner Electric, National Candy, Stix, Baer & Fuller, Elder Manufacturing and Curtis Manufacturing were better at close of week.

In the bond section United Railways 4s sold down 1 at 21 and City & Suburban 5s were off 2 at 20.

There was no session Saturday. Regular trading hours will be resumed Monday.

ST. LOUIS STOCKS

ST. LOUIS STOCK EXCHANGE, July 29.—Sales of stock on the local board during the week (five days) amounted to 3961 shares, compared with 4796 the previous week. Bond sales totaled $58,000, compared with $3000.

Following is a complete list of transactions on the exchange, with dividend rates, sales, high, low, closing prices and net changes:

Stocks and Div.	Sales for Week.	High for Week.	Low for Week.	Close	Ch'ge for Week.
Dollars.					
Ambassador pfd.	85	5	5	5	.....
ASAloe pfd.	88	40	40	40	.....
A Cr Ind	45	9¼	8¼	9¼	-¼
Brown Shoe 3	284	9¼	8¼	48½	-1
Brown Shoe pfd 7	45	49	48½	48½	-1
Brown Sh 3	200	1½	1½	1½	.....
Bruce pfd	10	13	13	13	.....
Burkart Mfg com	7	3	3	3	.....
do pfd	10	6½	6½	6½	.....
Chicago Ry Equip pfd	5	8½	8½	8½	.....
Champion S M 1st pfd	5	9	9	9	.....
Coca-Cola Bottling Sec	1	14	14	14	.....
Consolidated Lead	12	13	13	13	.....
Corno Mills 1	6	9	9	9	.....
Curtis Mfg	7	10	10	10	.....
Dr. Pepper .60	40	50	50	50	.....
Elder Mfg com	40	50	50	50	.....
Emerson Electric pfd	70	75	75	75	.....
Ely & Walker 1st pfd 7	106	50c	50c	50c	.....
do 2d pfd 6	1	35c	35c	35c	.....
Fulton Iron Works pfd	106	4½	4½	4½	.....
do com	1	5	5	5	.....
Globe-Democrat pfd 7	4	95	95	95	.....
Hamilton-Brown Shoe	1	47	47	47	.....
Hussmann-Ligonier	15c	110½	110½	110½	.....
Hydraulic Press Brick com	10	47	47	47	.....
International Shoe pfd 6	67	20⅝	20⅝	20⅝	.....
do com 2	20	6½	6½	6½	.....
Johnson-S-S Shoe .50	15	6	6	6	.....
Key System Equipment	10	7⅛	7⅛	7⅛	.....
Kilgen & Son, Inc.	25	33⅛	33⅛	33⅛	.....
Knapp-Monarch	6	7⅛	7⅛	7⅛	.....
do pfd 7	1	82½	82½	82½	.....
Landis Shoe Mach	40	43½	43½	43½	.....
Laclede-Christy	1¼	.....	.....	.....	.....
McQuay-Norris 3	11	16	16	16	.....
Meyer-Blanke	55	11	11	11	.....
Missouri Portland Cement	100	105	105	105	.....
Michigan-Davis	1	82½	82½	82½	.....
National Candy 1st pfd 7	3	.....	.....	.....	.....
do com 1	2	95	95	95	.....
Nat Bearing Metals pfd 7	70	8	8	8	.....
Pedigo-Lake Shoe com	1	.....	.....	.....	.....
Pickrel Walnut	85	95	95	95	.....
Rice-Stix D G 1st pfd 7	70	8	8	8	.....
do 2d pfd 7	1	3	3	3	.....
do com	2⅛	100	100	100	.....
Scruggs-V-B-D G com	97½	52	52	52	.....
Scullin Steel partcip	16	11	11	11	.....
Securities Inv Co pfd 8	40	11	11	11	.....
Sedalia Wat pfd	20	30	30	30	.....
Seloff Packing Co com 2	116	117	117	117	.....
Southern Acid com	9	.....	.....	.....	.....
S W Bell pfd	110	110	110	110	.....
Stix, Baer & Fuller com	25c	1	1	1	.....
Syn-Flo Service pfd	10⅜	11	10⅜	10⅜	-⅛
Wagner Elec Corp com	90	100	90	90	-1
do pfd 7	1	23	23	23	-2
City & Sub Pub Serv 5s	65	.....	.....	.....	.....
Moloney Elec 5½s	90	35	35	35	.....
Nat Bearing Met 6s	.....	.....	.....	.....	.....
Scullin Steel 5½s	21	21	21	21	-1
United Railways 4s	.....	.....	.....	.....	.....

Dividend rates as given in the table are in the annual cash payments based on the latest quarterly or half-year declarations, or in case of newly listed securities, on declared intention announced at the time of original sale and listing. Unless otherwise noted, extra or special dividends are not included.

CLOSING QUOTATIONS.

SECURITY.	Bid.	Asked.
American Credit Indemnity	9	.....
American Inv "B" 30	55	.....
Beck & Corbitt pfd	117	.....
Brown Shoe pfd 7	48½	50
Bruce pfd	10	.....
Burkart Mfg com	7	3
do pfd	6½	.....
Chicago Ry Equip pfd	5	8
Champion S M 1st pfd	5	9
Coca-Cola Bottling Sec	1	14
Consolidated Lead	12	13
Corno Mills 1	6	9
Curtis Mfg	7	10
Dr. Pepper .60	40	50
Elder Mfg com	40	50
Emerson Electric pfd	70	75
Ely & Walker 1st pfd	106	.....
do 2d pfd 6	1	35c
Fulton Iron Works pfd	4½	5
do com	1	5
Globe-Democrat pfd 7	4	95
Hamilton-Brown Shoe	1	47
Hussmann-Ligonier	15c	110½
Hydraulic Press Brick com	10	47
International Shoe pfd 6	67	20⅝
do com 2	20	6½
Johnson-S-S Shoe .50	15	6
Key System Equipment	10	7⅛
Kilgen & Son, Inc.	25	33⅛
Knapp-Monarch	6	7⅛
do pfd 7	1	82½
Landis Shoe Mach	40	43½
Laclede-Christy	1¼	.....
McQuay-Norris 3	11	16
Meyer-Blanke	55	11
Missouri Portland Cement	100	105
Michigan-Davis	1	82½
National Candy 1st pfd 7	3	.....
do com 1	2	95
Nat Bearing Metals pfd 7	70	8
Pedigo-Lake Shoe com	1	.....
Pickrel Walnut	85	95
Rice-Stix D G 1st pfd 7	70	8
do 2d pfd 7	1	3
do com	2⅛	100
Scruggs-V-B-D G com	97½	52
Scullin Steel partcip	16	11
Securities Inv Co pfd 8	40	11
Sedalia Wat pfd	20	30
Seloff Packing Co com 2	116	117
Southern Acid com	9	.....
S W Bell pfd	110	110
Stix, Baer & Fuller com	25c	1
Syn-Flo Service pfd	10⅜	11
Wagner Elec Corp com	90	100
do pfd 7	1	23
City & Sub Pub Serv 5s	65	.....
Moloney Elec 5½s	90	35
Nat Bearing Met 6s	.....	.....
Scullin Steel 5½s	21	21
United Railways 4s	.....	.....

THE BOND MARKET

By the Associated Press.

NEW YORK, July 29.—Total sales of bonds for the week (5 days) on the New York Stock Exchange amounted to $55,155,000 compared with $68,283,000 corresponding week last year.

Following is a list of closing prices Friday, the last trading day of the week.

Security.	Week's Close
CORPORATION BONDS	
Ab&St 5½s48	84½
Alb&Sus 5½s46	86
Alb P W 5s45	52½
Alleghany5s44	64
do 5s 49	57⅝
Am Ice 5s 53	68¾
Am I G Chem 5s49	86
Am Sm & R 5½s42	91¼
Amsmelt 5½s47	98½
AmStl&f 5s 37	104¾
AT&T 5½s2,1003	104⅜
do col 5s46	104⅜
do 5s 60	...105
do 5s 65	...105
do cv4½s2,1033	105½
do 4½s 36	97¾
AWW&El 6s75	82½
do 5s 75	83½
Am W P 6s47	50¼
Ann Arb 4s95	38½
Ann Arb 6s43	85½
Armst Cr 4½s 70	92
Armst Cr 5s 70	92
A T & S F 4s95	101
do 4s 50	101¼
do 4s adj95	88
do 4s adj95	88
do4s1995	88
do 4s 2005	88
do 5s Sh L	97¼
do 5s	97¼
do4½sCAG2	97¼
Atl & Cha AL 5s 44	93½
AC L 1st4s52	90¼
do L&N4s52	72¼
At GAWI 5s59	61
Atl Ref 5s 37	103
Bald L 5s 40	102¼
B&O rfg 4s95	77
do 1st 4s48	99¾
do rfg 5s 95	77¾
do rfg 5s 96	77¾
do 4½s331,000	80
do cv4½s 60	60¼
do 4s 48	91½
do 5s SW 50	87¼
do 5s SC 59	68
BA&Roc 4s 61	83
BTPs 5 48	81
Bendix 6s 46	89½
BethSr 5 42	99½
do pms5	36.100
BostE&MS 6 67	80
B&Me 5s 55	80
BCRR 1st 5s 41	74
BkEd 5 49 A	107¾
do 5 52 B	106¾
Bk Un 6s 58	95½
Bk U Est5s 50	83
Bk UG1st5s	45.100
do 5 50	102⅞
do 5 57B	102⅞
BGE 5s 47	106
Bkln-M 5s 50	102
BRAP4¼s57	64
Bush T 5 55	18¼
Bush T 5s 55	18¼
Bush T 5s 57	18¼
Bush T 5s 57	18¼
Bush T 5s 57

BICKERING DELAYS TRIAL OF DU QUOIN MEN AT JONESBORO

Judge Orders Counsel Table Moved Away From Jury Box as the Result of Reported Remarks.

ONLY TWO WITNESSES HEARD AT SESSION

State Policemen Are Examined for Four Hours — Court to End "Frivolous" Questioning.

By a Staff Correspondent of the Post-Dispatch.

JONESBORO, Ill., July 29.—Trial of five young Du Quoin men for the murder of the school girl daughter of a United Mine Worker will be resumed Monday with counsel on both sides seated further from the jury box after personal bickering between attorneys reached such a point at a half-day session yesterday that Circuit Judge Spann intervened.

These side issues keep us from getting anywhere," Judge Spann observed, after about four hours had been consumed in questioning two State policemen, both of whom had testified during the jury's absence while a hearing was being conducted on admissibility of statements elicited by State police from four of the five defendants.

Judge Spann indicated that attorneys on both sides appeared to entertain mutual suspicion of improper conduct after counsel for the State objected to a remark they were alleged to have overheard made by Carl Preihs, chief of the defense staff, in the hearing of the jury as Walker Butler of Chicago, heading the prosecution, left the court room for a moment.

The Lie Is Paseed.

When Roy Arnold, a special investigator assigned to the prosecution, repeated to the Court what he alleged he had overheard, Preihs jumped to his feet and exclaimed, "Arnold's a liar, if he says I said that."

Judge Spann then obtained order and said that he "did not propose to stand for any such remarks," whereupon Preihs apologized to the Court. The jury had left the room when the exchange took place just prior to adjournment.

The Judge informed the attorneys that on Monday their seats would be placed further from the jury box.

Some of the questions during the session dealt with the activities and companions of the lawyers during the previous evening.

During a long cross-examination by defense attorneys of Clarence Robinson, a former State patrolman, Judge Spann sustained several objections by the prosecution and then announced that he intended "to sustain objections to this frivolous questioning."

Defense May Offer Alibi.

Only six witnesses are scheduled to testify Monday before the testimony given during the three-day absence of the jury virtually will have been repeated.

Contents of the statements obtained by police on April 7, last, the day after the shooting, then will be divulged to the jury, with certain modifications. Statements were obtained from Emery Albers, Robert Shingleton, Barney Bosseto and Otis Battalgia. Sam Ferro, the other defendant did not sign a statement.

Much of the State's case rests on the contents of the statements although after they have been read to the jury presentation will be begun of a chain of circumstantial evidence.

About 40 witnesses remain to be called by the State. The defense has indicated that it may offer an alibi for its clients.

USE OF GRAND JURY EVIDENCE IN ANOTHER CASE UPHELD

Federal Court Supports Proceeding in Drive Against Racket-Controlled Breweries.

By the Associated Press.

PHILADELPHIA, July 29.—Testimony obtained by a grand jury may be revealed in another legal proceeding if the evidence is vital to the interests of justice, Federal Judge William H. Kirkpatrick ruled today. He denied the contention of the Union City (N. J.) Brewery that use of such testimony violated the rule of grand jury secrecy.

Government attorneys, who used such testimony in hearings on the revocation of the Union City's permit, regard the ruling as important point in their drive against breweries alleged to be racket-controlled.

The Union City Brewery is one of several whose permits for manufacturing beer the Government seeks to revoke, on the ground they were obtained by fraud. The Government contends the names mentioned as owners on the applications for permits were false and that the breweries were really all in one chain operated by Max Hassel, slain Reading beer baron, and his associates.

Government attorneys presented in evidence testimony obtained by a Federal Grand July here from two Wisconsin machinery manufacturers.

PARAGUAY SAYS GERMAN KEEPS CHACO WAR GOING

League of Nations Told Bolivia's Mercenary General Will Use Poison Gas.

By the Associated Press.

GENEVA, Switzerland, July 29.—Paraguay lodged charges with the League of Nations today against Gen. Hans Kundt, head of the Bolivian army, alleging that he is preparing to use poison gas in the conflict over the Gran Chaco territory.

Despite the fact that he is a naturalized citizen of Bolivia, it was further charged by Paraguay that Gen. Kundt is a mercenary determined to continue the Gran Chaco war.

Gen. Kundt, a native of Germany, reorganized the Bolivian army prior to the world war. Returning to Germany for that conflict he rose to major general in the Imperial Army. He was given high command in Bolivia early in the recent war with Parguay. The latter country claims that he assumed supreme power himself and ignored the Bolivian government.

DECLINE OF THE DOLLAR HELPS ARGENTINA TO PAY ITS DEBTS

Country May Even Balance Budget as Result of U. S. Departure From Gold.

By the Associated Press.

BUENOS AIRES, July 28.—Departure of the United States from the gold standard is likely to enable Argentina to balance its budget for the first time since the budget system was installed.

The 1933 budget of 820,000,000 pesos ($277,000,000) set aside 27 per cent of the estimated revenue to pay principal and interest due during the year on some $490,000,000 owed abroad. Of this more than $250,000,000 was owned in the United States, and for every dollar of debt service payable this year the budget appropriated 3.88 pesos.

Since the United States forsook gold it takes less than three pesos to pay a dollar in debt service, so the treasury will need about 20 per cent less than the appropriation to pay its dollar debts.

TO OPPOSE INJUNCTION WHICH WOULD LET DOG TRACK REOPEN

State's Attorney Zerweck of St. Clair County to Introduce Motion.

A motion to dissolve the injunction granted last week by City Judge Borders of East St. Louis to groups seeking to reopen the former Mississippi Valley Kennel Club dog track will be filed in Judge Borders' court tomorrow by State's Attorney Zerweck of St. Clair County.

The State's Attorney said yesterday he would follow the argument used by Gov. Horner of Illinois in vetoing a dog racing bill recently. Failing to have the injunction dissolved, Zerweck said he would confer with Sheriff Munje to determine the steps necessary to keep the track from reopening.

The injunction, obtained by the Mid-West Kennel Club, the Illinois-Missouri Greyhound Breeders' Association and the Cahokia Amusement Co., is directed against the State's Attorney and Sheriff, both of whom have declared they would not permit dog racing in the county. The former Mississippi Valley track at Cahokia is the only one in the county.

BACKS CODE WITH ICE SUIT

Arkansas to Enforce Anti-Trust Law Unless Firms Sign.

By the Associated Press.

LITTLE ROCK, Ark., July 29. Attorney General Hal L. Norwood filed suit in Chancery Court today against eight ice manufacturing and delivery companies under the State anti-trust laws, seeking penalties aggregating $250,000 unless the companies adopt a code under the National Recovery Administration acceptable to the Government. At the same time 36 independent ice dealers filed a separate suit seeking to force the eight defendant companies to continue selling them ice at wholesale price for resale purposes.

Norwood wrote Donald R. Richberg, general attorney of the National Recovery Administration, that, if the companies adopted an acceptable code, he would dismiss the suit. "I will not invoke our anti-trust laws against any business that complies with the provisions of the National Recovery Act," Norwood wrote.

Irony From Restaurateur.

SAN FRANCISCO.—William B. Nelson, president of the California Restaurant Protective Bureau, presented Albert C. Kasper, president of the California branch, American Pharmacists' Association, with some chemicals. Nelson urged that the pharmacists, in annual convention, ban the sale of lunches at drug store soda fountains. Kasper presented Nelson with a loaf of bread and said he would call the matter to the convention's attention.



PAINT From Factory to You

Dutch Boy or Eagle White Lead, 100-Lb. Keg.....Special Price
Pure Linseed Oil, Gal.....90c
Pure Turpentine, Gal.....90c
Our Own White Lead, 100-Lb. Keg..... $7.00
Four-Hour White Enamel, Gal..... $1.75
Barn Paint, gray, red, brown or green, Gal... 75c
High-Grade Automobile Enamel, Qt..... $1.25
FREE CITY DELIVERY

Gloss Paint or All-Purpose Varnish, Gal.... $1.25
High-Grade House and Floor Paint or Spar Varnish, Gal..... $2.25
Save by Buying Now! Our Prices Advance Aug. 1.

MECHANICS PAINT CO.
Niemann's
715 FRANKLIN AV. GA 6820

A Dream Come True!

Union-May-Stern's Spectacular Purchase and Sale of 103 Carloads at Depression Lows Brings You the Furniture of Your Dreams at Savings Seldom Realized!

You'll regret it if you don't Buy Now!

This is truly a time for quick action! Every day the newspapers carry information of increased salaries and wages . . . increased commodity prices . . . increased cost of production. Economic experts everywhere warn us that prices can never be so low again.

Union-May-Stern "picked up" this immense quantity of furniture bargains when stocks were heavy and CASH looked good. But it stands to reason these bargains will soon be swallowed up by those thrifty, far-sighted homelovers who appreciate values when they see them.

Next Winter's prices will make you wince. That's why we urge you to get your share of the generous savings presented to you now.

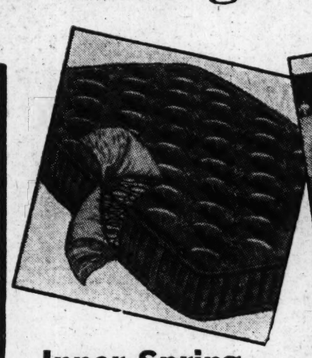
Bedroom, Living-Room and Dining-Room Furniture Sacrificed by Leading Manufacturers

There are Suites of every conceivable style—in a price range to fit every purse. And the fact that they all come from some of the finest factories in the Country, gives double importance to this gigantic savings event.

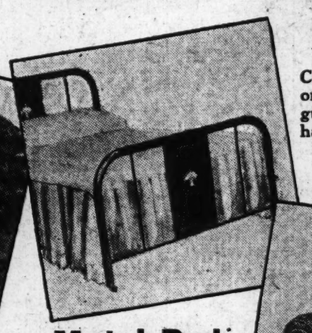
Future Delivery If Desired

Early selection, of course, means wider choice. Any article will be held for future delivery without extra charge.

Up to 18 Months to Pay



Inner-Spring Mattress
$19.50 Value
Heavy coils embedded in thick layers of cotton. Durable art ticking..... $11.95



Metal Bed
$9.75 Value
$6.95
Walnut finish. Decorated panels.

Living-Room Suite
Illustrated Below
Covered all over in heavy figured rayon tapestry. Handsome carvings. All guaranteed new filling. May also be had in Angora mohair.
$150 Value $89





Gas Ranges
Values to $45. $32.50
Just a limited number at this price. Mostly one of a kind, so hurry.



4-Pc. Bedroom Suite
The 4 pieces illustrated, in diagonal striped walnut. Large dresser, vanity, chest and bed, for only
$169 Value $99



Twin Studio Couch
$27.50 Value
Custom built... two innerspring mattresses and three pillows. Complete with $19.75



9-Pc. Dining Suite
$169 Value. Large pieces of Walnut, beautifully finished. An opportunity of a lifetime. $99



5-Pc. Solid Oak Breakfast Set
$29.50 Value. If you're looking for quality at a price, here's your opportunity. It's mighty good-looking, too. $19.95



Open Every Evening Till 9 O'Clock

UNION-MAY-STERN
1120-1130 OLIVE STREET

NORTH SIDE 3150 Manchester — WEST END 6106-10 Bartmer, 1063-67 Hodiamont — SOUTH SIDE 2720-22 Cherokee St.

BARGAINS GALORE



Living-Room Suites
2 and 3 Pc. As Low as $9.75



Bedroom Suites
3 and 4 Pc. As Low as $19.50



Dining-Room Suites
8 and 9 Pc. As Low as $19.50

5-Piece Oak Breakfast Sets..... $6.95
Kitchen Cabinets as Low as.. $9.75
Dining Extension Tables.... $1.95
9x12 Axminster Rugs.... $11.95
Odd Dressers, as Low as..... $4.95
Cabinet Gas Ranges, as Low as.... $4.95
Refrigerators—All Kinds; as Low as.. $2.95

Used Radios Greatly Reduced!

All Stores Open Evenings Till 9

Union-May-Stern's Exchange Stores
616-18 Franklin Ave. 206 N. 12th St.
Exchange Department in Cherokee Store, 2720-22 Cherokee St.

NED BRANT AT CARTE
Coach Bob Zuppke's Picture Story of College Athl
Daily in the Post-Dispatch

PART TWO.



It Is Defi
to Your In
TO CHOO
Winter
Now

¶ Our buyers got into the
the amazing rise in woolen
... and consequently the Co
a short time ago are actua
now! But they're offered
Inflation prices!

The Sale
Originated

... known far and wide
eminent coat-buying o
this city! Imitated by
proached by none in s
ments and variety of ch

NED BRANT AT CARTER
Coach Bob Zuppke's Picture Story of College Athletics
Daily in the Post-Dispatch

ST. LOUIS POST-DISPATCH

A Story for Children
DAILY IN THE POST-DISPATCH
DAILY MAGAZINE

PART TWO. ST. LOUIS, SUNDAY MORNING, JULY 30, 1933. PAGES 1—4B.

...resident ...merican ...th some ...hat the ...vention, ban the sale of lunches at drug store soda fountains. Kasper presented Nelson with a loaf of bread and said he would call the matter to the convention's attention.

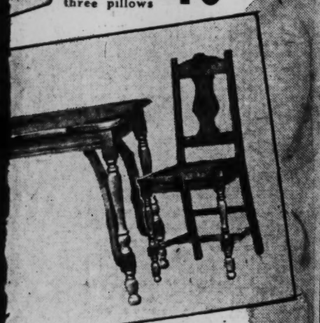
PAINT From Factory to You
...r Eagle White Lead, ...Special Price ...d Oil, Gal. ...tine, Gal. ...White Lead. $7.00
Gloss Paint or All-Purpose Varnish, Gal. $1.25
High-Grade House and Floor Paint or Spar Varnish, Gal. $2.25
Save by Buying Now! Our Prices Advance Aug. 1.
...e $1.75 ...rad. 75c ...Gal. ...le $1.25
MECHANICS PAINT CO. Niemann's
715 FRANKLIN AV. GA 6820
...LIVERY

...rue!
...hase ...ssion ...Your ...!
...om Suite ...Below
...heavy figured ray- ...ome carvings. All ...ing. May also be ...air.
$89





Twin Studio Couch
$27.50 Value
Custom built, two inner-spring mattresses and three pillows. Complete with $19.75



...-Pc. Solid Oak ...kfast Set
$19.95
...good-looking, too.

...STERN ...STREET
SOUTH SIDE
2720-22 Cherokee St.



Beginning Monday at 9! The Supreme Value Climax of 1933...

The Sale that Knows no Rival in all St. Louis.. Our Justly Renowned

$58 COAT SALE

It Is Definitely to Your Interest TO CHOOSE Winter Coats Now!

¶ Our buyers got into the market before the amazing rise in woolen and fur markets ... and consequently the Coats they bought a short time ago are actually worth more now! But they're offered to you at Pre-Inflation prices!

The Sale That Originated Here

... known far and wide as THE pre-eminent coat-buying opportunity of this city! Imitated by many ... approached by none in size of assortments and variety of choice!

Samples and Specially Purchased Groups--- By Far St. Louis' Largest Assortments!

¶ We can confidently say that nothing we have attempted in the past (and you know how justly renowned our $58 Coat Sales have always been) even BEGINS to approach this 1933 event! It's breath-taking in value-giving ... for if our lives depended on it, we could not duplicate these Coats at THIS price! Markets have risen too far even in the short time since we bought! Tremendous in scope, too ... presenting a huge array of authentically styled NEW COATS, dramatically exciting in their trimmings, colors, lines! Be here for yours at nine Monday morning!

FABRICS .. *Forstmann and other celebrated woolens! 1933-34 weaves, including crepes, mixtures, boucles!*

FURS .. *Mink! Kolinsky! Badger! Persian, squirrel, foxes, beaver, skunk and others remarkable at $58!*

COLORS .. *Gloriously different! Black, Wood Brown, Rumba Red, Olivette Green, Corsair Blue, Eel Gray!*

SIZES .. *Misses' 12 to 20, 12½ to 18½. Women's 34 to 44, 33½ to 47½, 40½ to 52½ (Jr. Misses' 11 to 17, Fifth Floor).*

$10 CASH PAYMENT
...will hold any Coat until Oct. 1, when balance is payable.

CHARGE PURCHASES
...may be placed on Oct. accounts, payable in November.

FOURTH FLOOR

FAMOUS-BARR CO.

OPERATED BY THE MAY DEPT. STORES CO.

WE GIVE AND REDEEM EAGLE STAMPS



August Sale of Winter COATS



Begins **Monday** *in the Basement Economy Store!* **Buy Now** *and Share in the* **Obvious Savings** *on Rising Markets!* **Such Quality** *Will Not Be Repeated for a Long Time at* **This Price!**

Trimmed With Expensive Furs:

- SQUIRREL!
- FITCH!
- WOLF!
- CARACUL!
- FOX!
- MARMOT!
- BADGER!
- SKUNK!

$25

INCLUDING 75 SAMPLE COATS That Cannot Be Duplicated Now UNDER $39.50 to $45!

Striking Variety of Styles . . . Smartly Tailored of "Botanys," "Julliard," "American" Fabrics in Rough and Smooth Weaves! Also Boucle Materials!

● *Winter Colors!* ● Black! Brown! Green! Wine- and thee Neew Eel Gray!

● *Wanted Sizes!* ● 14 to 44 for women and misses. Half sizes for short women 33½ to 41½.

Including Large Group of Extra-Size Coats: 41¼ to 51¼ and 44½ to 52½.

¶ In the face of soaring markets THIS is the time for farsighted women to select their Winter Coats! And HERE IS THE PLACE to make selection, for only in Famous-Barr Co.'s Basement Economy Store can you find such a splendid variety of models . . . lavish fur trims, worth in many instances more than the cost of the Coat . . . and such quality fabrics at ONLY $25! Basement Economy Store

$5 Deposit
Will Hold Any Coat in Our Cold Storage Vaults Until October 1.

Charge Purchases
May be placed on October Statements Payable in November.

A. Full-Furred Skunk Collar and Cuffs . . . Sizes 16 to 44. Black.

B. Squirrel Collar! Sizes 38 to 44. Black, Brown, Eel Gray.

C. Large Marmot Collar and Epaulets. Sizes 14 to 20. Black, Brown and Green.

AUGUST SALE OF *Cotton Goods*

Begins Monday at 9! Featuring Extraordinary Savings on Items for the Home, Priced, in Most Instances, Below Manufacturer's Cost to Us!

Pure Linen Pillowcases
$1 Pair
Snowy white, bleached Cases . . . 42x36-inch size. Limit of 4 to each customer.

39c Bath Towels
29c
Extra heavy, double thread Towels . . . the kind that men prefer. 24x48-inch size.

Soft Bed Pillows
$1.24
Filled with sanitary, resilient feathers, with 8-oz. Art tick covers. 20x26-inch size.

Printed Tablecloths
39c
Specially priced for this event. For tea or luncheon use. Colorful . . . 54x54-inch size.

Cannon Sheets

$1.39 Value! *81x99-Inch* **87c**

$1.29 Value! *72x99-Inch* **82c**

42x36-Inch Cannon Pillowcases . . . 24c

Stock up plentifully from this group of Sheets . . . nationally known for their quality and long service. Fully bleached, seamless and free from dressing. Hemmed, ironed . . . ready for use.

Cannon Towels *29c Value!* **4 for 78c**
Double thread kind. Fully bleached . . . 24x46-inch size. Colored borders.

35c Brown Sheeting *Cannon Brand!* **24c Yd.**
High count, unbleached Sheeting of exceptional quality; 81 inches wide.

Cannon Sheeting *42c Value!* **29c Yd.**
Fully bleached, 9-4 width Sheeting, with a soft, starchless finish. Seamless.

Cannon Towels *15c Value!* **11c**
Double thread Turkish Towels, colored borders; 18x36-in.; fully bleached.

$2.59 Cannon Bedspreads
34x105-in. size. Featuring beautiful, woven designs on colorful grounds . . . **$1.99**

New Deal Blankets
$1.69 Pair
Heavy quality Blankets in plaid designs. 66x80-inch size . . . with 2-inch binding.

Comforter Cotton
89c
F. & B. quilted Cotton Batts in one, 72x90-inch size piece. Uniform thickness.

Pepperell Blankets
$1
$1.35 value Fully bleached cotton Blankets . . . 80x99-in. size.

Candlewick Bedspreads
$1.49
Made of seamless, unbleached sheeting . . . 84x108-in. size. Colorful, tufted designs.

F. & B. Blankets
Soft, comfy Blankets for chilly Fall nights. 70x80-inch size . . . colorful plaid patterns . . . with 3-inch cotton sateen binding . . . . . **$2.34 Pair**

"Fruit of Loom" Muslin, 10 Yards
36 in. wide . . . bleached Muslin, with a soft, chamois finish **$1.59**

19c Cotton Flannelette, Yard
36 in. wide. Cotton Outing Flannelette, in 2 to 10 yard remnant lengths. Striped **11c**

12½c Cotton Flannelette, 10 Yards
Heavy, double fleece, white cotton Outing Flannelette. 27 inches wide **95c**

25c Pepperell Tubing, Yard
"Red Label" Pepperell Tubing . . . seamless and fully bleached. Limit of 10 yards **17c**

18c Brown Muslin, Yard
80-sq. quality Unbleached Muslin, 40 inches wide **10c**

$1.25 to $1.98 Sample Table Sets
Lustrous linen damask or crash Sets with matching napkins. Also cotton and bridge Sets included in this value-giving group . . . specially priced at **$1**

Percale Remnants
19c Value **12½c Yd.**
New Fall Percales in delightful printed patterns. Vat-dyed, colorfast quality. 36 inches wide.

Colorful Percales
Special Value **10c Yd.**
36 inches wide. Vat-dyed Percales, cut from the bolt. In a variety of printed patterns.

$1 Linen Tablecloths
Special at **69c**
Linen crash Cloths, with attractive borders, in cheery colors. 54x54-inch size.

Mattress Covers
95c
Pepperell Covers, with tape bound seams and rubber buttons. Unbleached . . . double bed size.

Swiss Lace Bed Sets
$5.95
Imported Bed Sets, consisting of 90x108-inch spread with matching scarfs and vanities.

Basement Economy Balcony

● Charge Purchases Monday Will Be Placed on August Statements, Payable in September ●

FAMOUS-BARR CO.'S BASEMENT ECONOMY STORE

OPERATED BY THE MAY DEPT STORES CO

WE GIVE AND REDEEM EAGLE STAMPS

Charge Purchases Monday Payable in September

FAMOUS-BARR CO.

OPERATED BY THE MAY DEPT. STORES CO.

WE GIVE AND REDEEM EAGLE STAMPS

Dramatic Values



Characterize This Year's

August Fur Sale

at St. Louis' Dominant Store

¶ It's the year of all years to indulge your dreams for a beautiful Fur Coat! It will be a long, long time before such values are seen again . . . (if ever!). The market has risen even since we bought . . . no telling where it will stop! We've assembled a collection lavish beyond belief . . . all authentically correct 1933-34 styles!

Charge Purchases
. . . may be placed on Oct. accounts, payable in Nov.

Small Cash Payment
. . . will hold any fur until Oct. 1, when balance is payable.

Coats will be held in our Cold Storage Vaults without extra charge.

Fourth Floor



Milgrim Reaches the

Peak of Chic

With This Peaked Cap

Expressing the Fall's Most Important Millinery Trend!

¶ It's velvet! It's peaked! It's the most provocative little toque imaginable! As elfin as a gnome's hat . . . it smacks of Fall, yet wants to be worn right now . . . by you! $15

Fifth Floor

ALBERTE DURANDE

Complexion "Pick-Me-Ups"

For Mid-Summer!

$1.00 Ea.



Suntan Oil *Wrinkle Oil* *Cleansing Lotion* *Sunbronze Powder*

¶ Will you look "sun-kissed" or just leathery by the time the Summer's over? Alberte Durande Preparations guard your skin from the penalties of too much sun.

You Are Invited to Enjoy an Alberte Durande Complimentary Make-Up

Alberte Durande Facial Mask, $2

Ninth Floor—City of Beauty Service

Priced at Savings

Wall Paper

$1 to $1.25 Values.....54c Roll
Beautiful tapestries, brocades and Walcrest, rain and sun proof designs.

18c to 24c Kinds.....8c Roll
Tapestries, attractive allover, 30-inch Craftex papers . . . sold with bands.

For Bedroom, Kitchen, Bath, 4½c Roll
Short lots . . . at extreme reductions. Attractive patterns. Sold with bands.

Tenth Floor



Semi-Annual Sale of *Manhattan* Fancy Shirts

Begins Monday . . . Featuring Prices That Are the Lowest in the History of the Manhattan Shirt Co. for These Qualities!

An Important Consideration:
The Middle West's Largest and Smartest Selection of Manhattans Is Shown Here!

$1.65 Manhattan Shirts . . . In This Sale at . . . **$1.45**
$1.95 Manhattan Shirts . . . In This Sale at . . . **$1.65**
$2.50 Manhattan Shirts . . . In This Sale at . . . **$1.85**
$3.00 Manhattan Shirts . . . In This Sale at . . . **$2.15**
$3.50 Manhattan Shirts . . . In This Sale at . . . **$2.45**
$4.00 Manhattan Shirts . . . In This Sale at . . . **$3.15**
$5.00 Manhattan Shirts . . . In This Sale at . . . **$3.95**

Two Numbers of White Shirts Included. *$1.95 Alma Broadcloths* . . . **at $1.65** *and $2.50 Angora* . . . **at $1.85.** *Collar-Attached and Neckband Styles.*

¶ Rapid-fire action should follow close upon this announcement! With *price increases* being announced on all sides, this Sale of Manhattan Shirts should be recognized as the signal to lay in a drawer full of these renowned Shirts. Foresighted men will do just that! And they'll be here *at 9 sharp Monday.*

Main Floor

Platinum Mountings

Diamond-Studded Square Styles at Remarkable Savings! An August Event That Starts Monday.



$50 Kind $37.50



¶ This low price includes a mounting made to your order, and set with as many as 5 of your own stones! A powerful argument for securing your new ring *now*!

Also Diamond-Studded Square Settings at Savings

Value	No. Diamonds	Price
$55	Four	$39
$62	Eight	$43
$70	Ten	$47
$130	Thirty-Two	$85

Deferred Payments, If You Wish!

Main Floor Balcony

Save on Foundations



Beginning Monday . . . Renowned Makes in Two Specially Priced Groups!

$3.50 & $4 Values

$2.88

¶ Bien Jolie Corsettes with lace uplift top. Bonita all-in-ones, of pink satin with lace top and fitted waistline. A splendid opportunity to save. Complete size range.

$5 & $7.50 Values

$4.10

¶ Binner . . . Bonita . . . and H. & W. Corsettes at an inordinately low price! Peach satin and peach crepe with deep lace flounce and dainty uplift tops of lace.

Corset Section—Fifth Floor

Special! Dresses Dyed
Dark Blue or Black; One Week!
¶ Any frock or 2-piece knit turned into a fresh Fall outfit at a saving! $1.98
Call GArfield 5900, Station 684
Main Floor Balcony



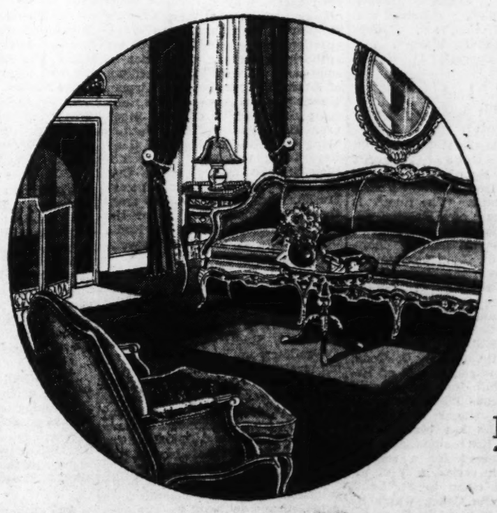
Four-Piece Canister Sets

With Metal Rack..... $2.25

¶ Substantially built of heavy tin and cheerfully finished in floral decoration. An attractive kitchen accessory.

Seventh Floor

An Added Incentive



The Higher Prices of the Very Near Future . . . Are Prompting Scores to Buy Now in This Event Supreme—

August Furniture Sale

Always the Year's Foremost Saving Opportunity . . . This Year It Takes Its Place as the Climax of the Low-Price Era!

¶ The crowds are not only coming to our August Furniture Sale . . . *they're buying.* St. Louisans seem convinced beyond question that it's "wise to buy before the rise." *Daily sales figures reflect this active interest* in selecting for the home during this opportune event. Our vast assortments constitute virtually a Furniture Mart array. Offerings for all types of homes, from modest ones to mansions! See what your dollars can accomplish now.

Tenth Floor



Here and There On the Air

By J. L. S.

Program News, Network Gossip.

THE new KSD Monday night program for which Gus Haenschen's orchestra; Ohman and Arden, the two piano team; Conrad Thibault, the baritone; Arlene Jackson, singer; Arthur Boran, mimic; the Songsmiths male quartet and the Nightingales women's trio, are billed, is set for 8:30 tomorrow. Boran is to imitate Jimmy Durante and Maurice Chevalier. Thibault is well known to KSD listeners. "Scrappy" Lambert is a member of the Songsmiths quartet. . . . George Frame Brown, whose "Real Folks" series had a long run on the networks, will begin a new weekly sketch. "The Optimistic Mrs. Jones," at 5:45 tomorrow on the WEAF net. . . . The first of a twice-a-week series, featuring Ted Husing, Leon Belasco's orchestra, Barbara Maurel, contralto, and the Hummingbirds women's quartet will be broadcast over KMOX and the CBS chain at 8:30 Tuesday night. The second performance will come at the same time Thursday. . . . The Skippy sketches will shift to 3 o'clock daily except Saturday and Sunday, beginning tomorrow. . . . The Moonshine and Honeysuckle cast is on a theater tour. . . . Singin' Sam and Edwin C. Hill will be featured together in a five-nights-a-week series on the CBS chain and KMOX in September. Singin' Sam meanwhile will continue his Monday night programs. . . . Fred Allen's new program will replace the Musical Grocery Store featuring Tom Howard and Jeannie Lang on KSD and the WEAF chain Friday nights, beginning this week. Allen will be supported by his wife, Portland Hoffa, and Ferde Grofe's orchestra. . . .

• • •

What's Coming in Radio Music.

FULL hour concerts by Edwin Franko Goldman's Band will be carried by the WJZ network, generally including KWK, beginning today. Tonight's concert is set for 7:30, the program including music from Verdi's "Aida"; Liszt's Second Hungarian Rhapsody, the "Barcarolle" from "The Tales of Hoffman" and Rimsky-Korsakoff's "Song of India." . . . The Wednesday Goldman Band concert will run from 7 to 8:30. . . . "The Geisha," a musical comedy popular a generation ago, will be revived in the light opera program at 4 o'clock today on the WJZ chain. Muriel Wilson, who is the Mary Lou of the Capt. Henry's Show Boat broadcasts, will sing the role of "Mimosa San." . . . A concert by the National High School Orchestra and Band will be broadcast from the camp at Interlochen, Mich., at 9:30 Thursday night over the WJZ net. . . . The premiere of Charles Wakefield Cadman's "Dark Dancers of the Mardi Gras" is planned for the concert from the Hollywood Bowl next Saturday night on KSD, Raymond Paige, who directs the California Melodies broadcasts, conducting. . . . Gladys Rice, who has sung on so many NBC network programs, has gone over to the CBS chain. She will sing with Andre Kostelanetz's orchestra at 8 o'clock Monday night, Aug. 7, and on her own program with Howard Barlow's concert orchestra at 8:45 Thursday nights, starting Aug. 10. . . . Tamara, the Russian singer, is to be starred on the Manhattan Merry-Go-Round programs at 7 o'clock Sunday nights on KSD and the WEAF net.

• • •

Old Time Light Opera Broadcasts.

THREE old light operas of note will be performed over the WJZ chain of 6 o'clock Tuesday nights. The first, on Aug. 1, will be "Rose of Auvergne," by Offenbach, composer of the opera, "Tales of Hoffman.' The second, set for the night of Aug. 8, will be "Trial by Jury," one of the Gilbert and Sullivan works. The third, scheduled for Aug. 15, will be Carl Milloecker's "The Beggar Student," which was widely popular in Germany and Austria half a century ago.

• • •

Where to Listen To Good Music.

HOWARD BARLOW'S symphony concert at 1 o'clock on KMOX; the National Opera concert at 1 o'clock on KWK; a symphony concert by the Philadelphia orchestra, at 6:30 on KMOX and a concert by Edwin Franko Goldman's band at 7:30 on KWK are again among radio musical programs for today. Fine music other than that on commerical programs is scheduled as follows: Musicale at 9 a. m. on KWK. Mormon choir and organ, 9:45, WHAS, (820 k. c.) . . . Instrumentalists, 10 o'clock, KWK . . New World Salon orchestra, 10:30, KMOX . . . Frances Paperte, soprano, and Michel Gusikoff's concert orchestra, 10:30, WDAF (610), KOA (830) . . . Sonata recital, 11 o'clock, WENR (870) and WOC (1000) . . . String orchestra, 11:45, WGN (720) . . . Summer Idyll, 12 noon, KWK . . . Venetian Little Symphony, 12:30 noon, KSD . . . Barlow Symphony orchestra, 1 o'clock, KMOX . . . National Opera concert, 1 o'clock, KWK . . . Fiddlers Three, 2 o'clock, KSD . . . Cathedral Hour, 2 o'clock, KMOX . . . El Boyd's piano recital, 2:15, KSD . . . Light opera concert, 4 o'clock, KWK . . . organ recital, 5 o'clock, KMOX . . . Russian Symphonic Choirs, 5:30, KYW (1020) . . . Chautauqua Symphony concert, 6 o'clock, KWK . . . Symphony concert from Philadelphia, 6:30, KMOX . . . Concert, 7 o'clock, WGN . . . Goldman Band concert, 7:30, KWK . . . Concert, 8 o'clock, WGN . . . Concert, 8:45, WGN.

Other musical programs will include: Samovar Serenade, 8:30 a. m., KWK . . . Maj. Bowes' Capitol Family, 9 a. m.; WMAQ (670) . . . Radio City concert, 10:15, KWK . . . Temple of Song, 2:30, KSD . . . Countess of Albani, 5 o'clock, KSD . . . Lawrence Salerno, baritone, and orchestra, 7 o'clock, WGN . . . Concert of Italian music, 8:15, KSD . . . Ann Leaf, organist and Madison Singers, 8:45, KMOX . . . Dream Ship concert, 9:15, WGN . . . Concert, 9:15, WHAS . . . Anton Dounis, mandolinist, playing classical music, 9:15, WSM (650) . . . Concert, 9:30, WENR, WOC . . . Vox Humana concert, 11 o'clock WLW (700).

• • •

KSD Program News and Notes.

A PERFORMANCE by the St. Louis Radio Guild of Checkoff's play, "The Boor," will be broadcast by KSD from 6:30 to 7 o'clock tomorrow evening. "The Boor" is an intense drama of a Russian woman and a domineering officer. . . . Col. Harry Scullin general chairman of the St. Louis committee co-operating with the National Recovery Administration, will be the speaker during the Community Council program on KSD at 5:30 today. . . .The School and Community period on KSD at 4:30 Wednesday will be Dr. Joseph C. Todd, dean of the Indiana School of Religion at Bloomington, Ind. He will discuss "Religious Education".

Petey Knox, singer and piano monologist, who has been broadcasting over KSD since Monday, has been engaged for a regular six-days-a-week series at 5:45 afternoons. He came to St. Louis from the Pacific Coast, where he broadcast for a number of weeks. He also has broadcast over WTAM, Cleveland, and other NBC stations.

• • •

Comedy to Continue to Dominate Radio.

APPARENTLY comedy still is to predominate to an extent in the new radio programs the coming season, the Associated Press reports. At the same time there is an indication that there will be more of the variety type, with half a dozen or more different types of entertainers thrown together. Apparently, too, there will be more 30-minute programs, so far as the musical show is concerned. In stressing the fact that comedy is to have a prominent place again this year, broadcasters point out that quite a few of the programs in prospect are reserving spots for funny men or women even when the general layout of the period is of a variety type. Some program builders also have declared they see a strong swing toward emphasis on the romantic.

• • •

Commission to Curb Radio Stock Promoters.

TO STOP the use of radio, with other advertising media, for the promotion of blue sky securities and other questionable stocks, the Federal Trade Commission announces that it will soon promulgate a new set of regulations under the powers conferred upon it by the Securities Act of 1933. Complaints of wild-cat stock schemes promoted by radio have been received by the Trade Commission, whose chairman, Charles H. March, says that there is no question that the commission has authority to assume jurisdiction in such cases since radio is a medium of interstate commerce. Chairman March said that some of the radio complaints had to do with stock promotions on Mexican stations along the Rio Grande and these were being watched. Radio stations in the United States that broadcast wildcat stock schemes are liable to penalty not only from the Trade Commission under the Securities Act, but from the Radio Commission, which can revoke their licenses.

• • •

Canadian Commission Takes Over Station CKGW.

CANADA'S recently established Radio Commission is building up its own broadcasting system, proceeding cautiously but definitely to the point where it may nationalize Dominion broadcasting in compliance with its instructions from Parliament. Government ownership and operation are delayed because of lack of funds, the $2 a year license fees from Canada's 700,000 registered set owners being insufficient to pay the commission's expenses and enable it to take over stations and compensate their owners. Having recently purchased three stations from the Canadian National Railways at a reported price of $50,000, the commission has also taken over CKGW, Toronto, under a lease from its private owners, and has changed its call letters to CRCT.

• • •

Dr. Hjalmar Schacht, president of the German Reischbank, will be interviewed by William Hard in a broadcast from Berlin, scheduled at 12:15 noon today, on KWK and the WJZ chain.

• • •

A concert from Bayreuth, Germany, will be carried by the WEAF chain, presumably including KSD. Friday afternoon. Richard Strauss will conduct the orchestra, which will play the third and fourth movements of Beethoven's Ninth Symphony.

Radio Programs Scheduled for Today

St. Louis stations broadcast on the following channels: KSD, 550 kc; KMOX, 1090 kc; KWK, 1350 kc; WIL, 1200 kc; WEW, 760 kc; KFUO, 550 kc.

8:00 KMOX—Bible broadcasts. KWK—Southland Sketches. WDAF—South Sea Islanders. WHAS, KMBC—Melody Parade.

8:30 KFUO — Church service; sermon, "A Tale of Two Lives," Rev. Byron Claus. KWK—Samovar Serenade. WMAQ, KOA—Alfredo's Marimba band. KMBC, WHAS—Variety program.

8:45 KMOX—Religious education.

9:00 KMOX—Rhoda Arnold and Charles Carlisle. KWK—Musicale. WIL—Serenaders. WMAQ, KOA—William Wirges' orchestra and hillbilly songs.

9:15 WMAQ, WDAF, KOA—Maj. Bowe's Capitol Family.

9:30 KMOX—Organ. WIL—Jerry Cammack, organist. WEW—Church music. KWK—The Rondoliers.

9:45 KMOX—Ralph Stein, pianist. KMBC WHAS—Salt Lake City choir and organ. WEW—Church instruction. WIL—Music. KWK — Antobal's Cubans.

10:00 KFUO—Bible study, "Christ Sends Out His First Missionaries, Clifford Voge. WIL—C. F. Lindsley. WLW —Organ recital. KMOX—Emerson Brown and quartet.

10:15 KWK—Radio City concert directed by Roxy. WIL—Studio orchestra. KMOX—Dorie Shumate and piano. WEAF, WOC, WDAF—Edward H. Tomlinson.

10:30 WDAF, WOC, KOA—Gregory Stone's orchestra. KMOX—New World Salon orchestra. WIL—Bobby Stubbs, baritone. WGN—Allan Grant.

10:45 KFUO — Church service. WIL — Olympian quartet. KMOX — Lena Madison Phillips.

11:00 KMOX—Fourth Church of Christ, Scientist. WIL—Revue. WEW — Music of high mass and sermon.

11:15 KWK—Music WIL—Mystery playlet.

11:30 WMAQ, WOW, WSM, KOA—Folks from Dixie. KWK—Sabbath Reverie, Dr. Charles L. Goodell. CBS Chain—Compinsky Trio. Brahms program.

11:45 WGN—String ensemble. WIL — Jerre Cammack.

12:00 M. KFUO—Organ recital, Morgan Burmeister. KMOX—John Kelvin, tenor. KWK—Summer Idyll; Gloria La Vey, soprano, and instrumental trio. KYW, WLW, WDAF, WOC—Gene Arnold's orchestra. WIL—Orchestra and Charles Dawn.

12:15 KWK—International Radio Forum. Interview with Dr. Hjalmar Schacht, president of the German Reichsbank. KMOX—The Playboys, piano team. WIL — Musicale. KYW, WDAF, WOC — Hall and Gruen. WEW—Organ melodies. WGN, WCCO—Wendell Hall.

12:00 M. KFUO—Organ recital. Martin.

12:30 KSD—Venetian Little Symphony. Marie Fluegel, soprano. KMOX—Manhattan Moods. Do Re Mi Trio; Watson's Orchestra. WEW—Father Flanagan's Boys' Home program. WGN—Leonard Salvo, organist. KWK—Jan Garber's orchestra.

1:00 KSD—Wayne King's Orchestra. KMOX — Howard Barlow's symphony orchestra.

Overture to William Tell ..... Rossini
Symphony No. 3 ..... Brahms
Allegro con brio
Andante
Allegretto
Allegro
Overture to Rienzi ..... Wagner

KWK—National Opera Concert. Soloists, Della Baker, soprano; Elizabeth Lennox, contralto; Webber, tenor; and Raoul Nadeau, baritone; Wilfred Pelletier's Orchestra. WIL—South Americans. WEW —String ensemble.

1:15—WIL—Orchestra.

1:30 KSD—Stars of Tomorrow concert by children of St. Louis and vicinity.

"March" (Noell), Joyce Jessen, Clifford Hunting, banjo duo; "Second Minuet" (Beasley), Thelma Connor, songs; "Mabel Polka" (Hartley), Kenneth LaSurs, trumpet; "Alt Wien" (Godowsky-Press), LaRhea Slay, violin; "On the Firing Line," march (Archivi), Roy Luechtefeld, accordion; "Tortosa" (Noell) Joyce Jessen, banjo; "Waltz in A Flat" (Chopin), Raymond Hahn, piano; accompanists, Arline Haddick, Anita Stokes, Gertrude Bogard.

WEW — Victor's orchestra. WOW, KOA, WDAF—Sermon. Dr. Ralph W. Sockman, Keith McLeod's music.

1:45 WIL—Jerre Cammack.

2:00 KSD—Fiddlers Three. Instrumental and Vocal Trio.

KMOX — Cathedral Hour; soloists, choir and orchestra. KWK—Gould and Shefter; piano duo. WIL—Popular Song Composers. WEW—Municipal Opera program. WLW—Recital by Martin Read Jr., pianist.

2:15 KSD—Piano recital by El Boyd.

WDAF, WLS, WOC — "Vee and Johnny." KWK—Symphonette concert. WIL—Tales.

2:30 KSD—Bulgarian day program at the Century of Progress; soloists, Koutreva Howdren, soprano; Dimitri Wincheff, basso; chorus and choir with Gasper Bankeroff's orchestra. Address by Judge W. Grabiocheff.

KWK—Organ recital. WEW—Players Guild. WIL—Menges orchestra and Michael McCubben.

3:00 KFUO—German program: sermon, "The Mountain Shall Depart." Rev. F. A. Fischer; music. KWK—The World of Religion. Dr. Stanley High; male quartet and Lowell Patton. WEW—Orchestra. KMOX—Willard Robison. WIL—Salon orchestra. WMAQ, WOW — Paul Ash's orchestra.

3:15 KMOX — Vera Van and orchestra. WIL—Short stories.

3:30 KFUO—Shut- in program. Sermon, "Victory in the Valley of Death," Rev. C. T. Spitz. Music. KMOX—Frank Crumit and Julia Sanderson. KWK — Ann Leaf, organist. WIL — Musicale. WEW—String orchestra. WENR, WSM, WDAF—Illinois Host Musicale, string trio and piano.

3:45 WIL—Dick Ryan, 3 Aristocrats.

4:00 WMAQ, WSM, WOW, WDAF, KOA —Catholic program. KMOX — Eddie Dunstedter's orchestra. KWK—Light opera concert, "The Geisha." WIL—Serenaders. WEW—Program sponsored by the National Catholic Federation for the Promotion of Better Race Relations.

4:30 KSD — Baseball scores. Pollikoff's Novelty Orchestra.

KMOX — Dance orchestra. WIL— Music room. WEW — Choral Club. WEW—Mary M. Grierson. WIL— Marvin Miller, baritone.

5:00 KSD—Baseball scores. Countess Olga Albani, soprano.

KMOX—Organ recital by Edward Skipworth Jr.

Hymn of Glory ..... Yon
Andante ..... Franck
Dance of the Reed Flutes .....
..... Tschaikowsky
Legend ..... Zimmerman

KWK—Jules Lande, violinist. WIL — Oriental program. WEW — Mahler's orchestra. WHAS, KMBC, WCCO—A. Zaucchos. WBBM — Sophie Tucker.

5:15 KSD—Tom Dooley, Danny Burke. WIL—Organ.

5:30 p. m. KSD—Community Council. Address by Col. Harry Scullin, general chairman of the St. Louis committee co-operating with the National Recovery Administration. Music by the Mediterraneans, led by Vincent Rizzo.

KMOX—"John Henry, Black River Giant" (first episode). KWK — Wisdom of the Ages, dramatic sketch. WIL—Three Ebony Dots. NBC—Russian Symphony Choir (KYW).

5:45 KMOX—Varieties. WIL—Songs.

6:00 KSD—Rubinoff's orchestra, Bert Lahr, comedian; Lee Simms, pianist, and Ilomay Bailey, soprano.

KWK—Chautauqua Symphony concert, Albert Stoessel Conducting.

Leonore No. 3 Overture ..... Beethoven
Prize Song, from "The Mastersingers" .....
..... Wagner
Nocturne and Scherzo, from "Midsummer Night's Dream" ..... Mendelssohn
Hallelujah Chorus, from "The Messiah"—
..... Handel

WIL—Concert. WGN—Concert.

6:15 KMOX—Second "John Henry" episode.

6:30 KMOX—Symphony concert from Philadelphia, Eugene Ormondy, conducting (also WGN, WHAS).

Overture to "the Bartered Bride". Smetana
Nocturne and Scherzo, from "Midsummer Night's Dream" ..... Mendelssohn
L'Apprenti Sorcier ..... Dukas
Air for the G String ..... Bach
Turkish March ..... Mozart
Polka and Fugue from "Schwanda"—
..... Weinberger
Excerpts from "Damnation of Faust"—
..... Berlioz
Menuet of the Will o' the Wisps.
Dance of the Sylphs.
Hungarian March.
The Music Box ..... Liadoff
The Flight of the Bumble Bee .....
..... Rimsky-Korsakoff
Espana ..... Chabrier
Les Preludes ..... Lizst

WGN—String ensemble. WIL—Adventures.

6:45 KWK—Piano recital. WLW, WLS —Exposition talk by Floyd Gibbons. WIL — Musicale. WBBM — Ted Lewis.

7:00 KSD—Manhattan Merry-Go-Round; Tamara, Russian blues singer; David Percy, baritone; Men About Town Trio; Rodemich's orchestra.

KTHS, WLW, WSM, WSB—Walter C. Kelly, comedian, and Arthur Brisbane; Al Goodman's orchestra and Revelers' quartet. WGN—Laurence Salerno, baritone, and orchestra. WIL—Orchestra.

7:15 WIL—Don and Lee. KWK—Dave Bittner's orchestra. WMAQ—Pat Barnes.

7:30 KSD — Album of Familiar Music; Frank Munn, tenor; Elizabeth Lennox, soprano, and Haenschen's orchestra.

WIL—Don and Lee. KWK—Goldman Band concert.

Excerpts from "Aida" ..... Verdi
Rhapsody II ..... Lizst
"Twilight Dreams" ..... Clarke
Barcarolle, from "Tales of Hoffman" ..... Offenbach
Song of India, from
"Sadko" ..... Rimsky-Korsakoff
National 4-H Club March..Goldman
1812 Overture ..... Tschaikowsky

7:45 WIL—Classical music.

8:00 KSD—Interview with Col. Louis McHenry Howe on national affairs. KWK—Sport review. WIL—Orchestra. WGN—Concert orchestra.

8:15 KSD—Irving Rose's orchestra. WEAF Chain—Impressions of Italy, WGN—Concert orchestra. Vincent Lopez's orchestra and Alice Joy. WIL—Viennese program.

8:30 WIL—Cecil and Sally. KMOX — Rhythm Rhapsody, Mildred Bailey, Eton Boys and Rick's orchestra. WBBM—The Norsemen (last program). WJZ, KDKA — Green Brothers' orchestra.

8:45 KSD — Sunday at Seth Parker's and weather forecast.

WGN—Concert orchestra. VIL— Syncopators. WBBM—Ted Lewis' orchestra. KWK—Green Brothers' orchestra.

9:00 KMOX—Jerry Freeman's orchestra. WIL—Dave Parke. KWK—Bertie and Betty.

9:15 KFUO—Service, "Eternal Life, the Gracious Gift of God," Prof. E. J. Friedrich. KWK—Floyd Gibbons. WHAS—Concert ensemble. WIL— Sparklers. WENR, WSM—Pickens Sisters, songs.

9:30 KMOX—Red Nichol's orchestra. KWK—Butler's orchestra. WIL— Dick Messner's orchestra. WIL— Vesper service. Male quartet. Rev. Oliver Shank. WENR, WOC, WOW, WLW—Concert.

9:45 KWK—Dick Messner's orchestra.

10:00 KMOX — Isham Jones' orchestra. WOW, WCKY—Scott's orchestra. KWK—Dance Nocturne.

10:15 KMOX—Sport talk; Isham Jones' orchestra.

10:30 KMOX — John Littlich's orchestra. KWK—Carlos Molina's tango orchestra. KYW—Bud Shay's orchestra.

10:45 KMOX—Ted Lewis' orchestra.

11:00 KMOX — Around Chicagotown and Ted Jansen's orchestra.

12:00 KMOX—John Littlich's orchestra.

12:15 KMOX—Organ recital.

Succeeds Ed Wynn



TAYLOR HOLMES

AS THE "Fire Chief's Uncle" on the KSD program that formerly featured Ed Wynn.

Mrs. Roosevelt Breaks Radio Precedent.

THE smiling informality of the Roosevelts continues to charm broadcasting officials here. In radio, as in other things, they insist on breaking precedents. One of the most firmly established radio precedents was broken by Mrs. Franklin D. Roosevelt last Monday. Instead of broadcasting directly from the White House, as is customary, Mrs. Roosevelt appeared for a scheduled talk over an NBC chain at the studios in the National Press Building. She arrived unaccompanied, with neither secretary nor secret service men at her side. She was presentd to the radio audience by Dr. Louise Stanley, chief of the Department of Agriculture Bureau of Home Economics. Offered a hookup from the White House, Mrs. Roosevelt declined, saying she could just as easily come to the studios. It was the first such visit by the wife of a President. When her son, James, broadcast over the CBS a few night before, he went to the studios in Washington.

• • •

A program on the anniversary of the formation of the Coast Guard will be broadcast over the CBS network at 9 o'clock Friday night. It will begin aboard the Coast Guard cutter Tampa, which will be steaming up Long Island Sound, then will switch to Washington, where Admiral H. G. Hamlet, commander of the Coast Guard, will speak. There will be music by the Coast Guard Band.

• • •

Hans Kindler, the 'cellist, who is director of the National Symphony of Washington, will direct the symphony concert from Philadelphia that will be carried by KMOX and the CBS network at 6:30 Saturday night and the concert Sunday evening.

• • •

An exchange of programs between the CBS net and stations controlled by the Canadian Radio Commission has been arranged. The "Andre Kostelanetz Presents" program next Monday night and the concert by Nino Martini and Howard Barlow's orchestra the following evening will be sent over the Canadian chain weekly. The Canadians will send a "Singing Strings" concert to the CBS chain at 8:30 every Saturday night, starting next week.

• • •

A broadcast from the International Boy Scouts' Festival is scheduled for the WJZ chain, probably including KWK, Wednesday morning. Admiral Horthy, Sir Baden-Powell and Count Paul Telky will speak.

• • •

Martin Reed Jr., pianist, will play a recital over WLW at 2 o'clock today.

ADDITIONAL SPORT NEWS

GULDAHL PLAYS HERE TOMORROW IN P. G. A. TRIAL

By W. J. McGoogan

Ralph Guldahl, professional of the St. Louis Country Club, will make his first appearance in competition here since he finished second to Johnny Goodman in the national open, tomorrow, when he plays in the 36-hole sectional qualifying round for the National P. G. A. tournament, at Normandie.

The trial was changed from Algonquin to Normandie, and in addition to Guldahl, John Manion, Sunset, Jim Fogerty, Osage, and Jim Cockburn, Westwood, will compete for the one place allotted to this district for the tournament, which will be held in Milwaukee next month.

The first round tomorrow will start at 9:30 a. m. and the second round at 2 p. m. The low scorer for the 36 holes will qualify for the national.

Jimmy Cochran, brother of Bob Cochran, St. Louis district champion, yesterday won the championship of the printers of St. Louis when he defeated James Kelleher at Forest Park, 3 and 1, in the 36-hole final of the first annual tournament of the St. Louis Printers' Golf Association.

The association was formed just this year and 27 entered the first tournament.

Cochran also won the national printers' tournament at St. Paul last year and will defend the title at the event this year, which is to be held in Detroit, next week.

It is the plan of the printers to hold two tournaments each year here, one in the spring and one in the fall, after their national event, which is held each year in connection with their convention and baseball tournament.

It is expected that six or seven other St. Louis printers will accompany Cochran to Detroit this year.

A. R. Nicolay was elected president of the St. Louis organization, with Cochran vice-president and Oliver Sweeney secretary.

Champions Star In Tourney of Checker and Mill

Defending champions were successful in retaining four of their eight titles in the annual checker and mill tournament which came to a close on the public school playgrounds yesterday. Three of the four titleholders who repeated their victories of previous seasons played in the girls' division, while only one of the four boy champions of 1932 came through with another title.

The competition began on July 18, with each of the 46 public school play centers being represented by a team, and came to a conclusion with the playing of the final round at Wyman School playground yesterday afternoon.

Dora Leiderman of Hempstead School playground, winner of the junior girls' checker title in 1930 and 1931, and champion in senior checkers in 1932, made it four in a row when she defeated Edith Burrs of Lindenwood. Phyllis Rau of Sherman School playground chalked up her second consecutive senior girls' mill title when she successfully defended her championship against Mary Francis Skinner of Blewett in the final round. Third of the defending champions to win was Ruth Hagemeister, representing Mason School playground, who trimmed Esther Scharfenberger of Ashland for her second consecutive title in the junior girls' mill. In the junior checkers competition for girls, Dorothy Faerber of Fremont defeated Sedwig Jacunski of Walnut Park in the final round.

In the boys' group, the only champion to defend his title successfully was Frank Schuster, winner of the mill championship for junior boys in 1929, 1931 and 1932, who stepped up a notch to take the senior boys' title this season at the expense of Joe Gyarmatty of Mullanphy. Schuster represented Walnut Park School playground. Hempstead School playground made a clean sweep in the senior checkers division when its representative in the boys' group, Edward Duncan, defeated Edward Lazarus of Pestalozzi in the final. Milton Harris of Emerson trimmed Harry Weinberg of Sherman to take the junior boys' checkers' title, while Abner Silverman of Buder won out in junior mill at the expense of Birchard Niel of Baden.

Champions and runnersup in all divisions will receive points toward a trophy awarded each season to the public school playground which achieves the best record in all activities. The public school playgrounds are under the direction of Rodowe H. Abeken, supervisor of recreation for the Board of Education. Miss Corinne Hachtman was in charge of the checker-mill tournament.

Gilbert Hall in Final.

By the Associated Press.

WESTFIELD, N. J., July 29. — J. Gilbert Hall of Orange defeated Ralph McElvenney of New York, 6—3, 6—4, today in the semifinals of the North Jersey tennis championship and will play Donald Hawley of West Orange tomorrow for the title. Hawley reached the finals by defeating the No. 2 seeded Frank Bowden of New York, 0—6, 6—4, 6—4. Hall is seeded No. 1.

Major League Averages

NATIONAL LEAGUE. (Including Games of Thursday, July 27.)

TEAM BATTING.

	AB.	R.	H.	HR.	SB.	Pct.
Pittsburgh	3315	408	942	26	26	.284
Philadelphia	3176	394	899	33	35	.283
Cardinals	3275	398	894	28	62	.273
Chicago	3285	402	852	46	36	.268
New York	3272	373	836	44	20	.256
Brooklyn	3165	352	803	38	41	.254
Boston	3161	329	796	32	17	.252
Cincinnati	3239	320	779	27	16	.241

TEAM FIELDING.

	DP.	TP.	PO.	A.	E.	Pct.
Boston	77	0	2519	1144	83	.978
Cardinals	69	1	2553	988	87	.976
New York	94	0	2761	1253	113	.973
Chicago	99	0	2543	1161	103	.973
Brooklyn	73	0	2468	1066	99	.973
Pittsburgh	76	0	2514	1028	103	.972
Cincinnati	90	0	2570	1175	122	.968
Philad'phia	101	0	2396	1124	116	.968

INDIVIDUAL BATTING.

	AB.	R.	H.	HR.	RBI.	Pct.
Young, Pitt.	12	2	5	0	0	.417
Fal'stein, Bos.	8	3	3	0	3	.375
Klein, Phil.	365	59	135	18	83	.370
Cuyler, Chi.	47	9	17	1	8	.362
Brandt, Bos.	52	6	18	0	1	.346
V. Davis, Phil.	307	30	103	8	41	.335
Vaughan, Pitt.	360	51	120	8	67	.333
McCurdy, Phil.	30	7	10	1	6	.333
Terry, N. Y.	247	31	82	3	29	.332
Fullis, Phil.	395	59	129	1	31	.327
Collins, St. L.	276	43	90	3	35	.326
Schulmerich, Cincinnati	227	26	73	4	37	.322
Frederick, Brk	357	44	114	4	34	.318
Berger, Bos.	355	52	113	17	62	.318
Spohrer, Bos.	89	5	28	1	5	.314
Frisch, St. L.	358	53	112	4	40	.313
Hornsby Cards	83	10	26	2	21	.313
Warneke, Chi.	64	5	20	2	10	.312
P Waner Pitt.	380	64	118	6	46	.311
Piet, Pitts.	268	37	83	0	29	.310
Grace, Pitts.	152	9	47	1	26	.309
Hendrick, Chi.	136	26	42	3	17	.309
Martin, Cards.	375	74	115	6	36	.307
Moore, Bos.	307	39	94	3	34	.306
St'son, Chi	206	25	63	4	35	.306
Lindstrom, Pitts.	351	51	107	1	35	.305
Leslie, N. Y. Brk.	285	42	86	6	49	.302
Traynor, Pitts.	379	50	114	0	51	.301
Luque, N. Y..	10	0	3	0	0	.300
Json, Card.	10	0	3	0	1	.300
Medwick, Card.	340	47	101	7	47	.297
Mahaffey, Cin.	343	43	101	7	45	.294
F.Herman, Chi.	340	52	99	10	51	.291
Hartnett, Chi.	328	38	95	12	60	.290
Vergez, N. Y.	343	45	98	11	59	.286
Rixey, Cinn.	28	2	8	0	2	.286
Suhr, Pitts.	347	43	98	8	44	.282
Jurges, Chi.	285	28	80	4	30	.281
Bartell, Phil.	353	52	99	2	26	.280
Orsatti, Cards.	296	39	82	0	22	.277
Demaree, Chi.	391	49	108	5	39	.276
Ott, N. Y.	356	56	99	10	53	.275
Rice, Cin.	327	27	90	4	37	.275
J.Moore, N.Y.	302	30	83	0	28	.275
Lombardi, Cin.	215	16	57	4	33	.265
Como'sky, Pitt.	117	16	31	1	13	.265
Manush, Brk.	224	29	59	1	19	.263
Taylor, Brk.	212	48	56	5	21	.264
English, Chi.	324	43	85	3	32	.262
Wilson, Brk.	244	24	64	6	32	.262
Jackson, N. Y.	46	4	12	0	4	.261
Parmelee, N. Y.	46	3	12	1	5	.261
Ruether, Bos.	356	44	92	1	26	.258
Whitney, Phil.	279	26	72	8	40	.258
Grimm, Chi.	267	22	69	0	23	.258
J. Jordan, Brk.	187	14	48	0	13	.257
O'Farrell, St. L.	39	3	10	0	5	.256
G. Davis, N.Y.	310	41	79	4	26	.255
Mancuso, Chi.	51	4	13	0	5	.255
Koenig, Chi.	123	16	31	2	16	.252
Cuc'nello, Brk	239	37	85	8	46	.251
Frey, Chi.	282	23	57	2	26	.251
Peel, N. Y.	88	10	22	1	7	.250
Finney, Pitt.	84	11	21	0	10	.250
Swift, Pitt.	60	8	15	0	3	.250
Picinich, Brk-Pitt.	48	5	12	1	6	.250
Frey, Cin.	20	1	5	0	0	.250
Mangum, Bos.	3	2	0	0	0	.250
Jackson, Phil.	3	2	0	0	0	.250
Fitzsim's, N Y.	10	7	588	157	153	63
Franklin's, Bos.	11	3	579	151	136	52
Bush, Cin.	11	8	579	149	159	64
French, Pitt.	12	9	571	179	174	66
Meine, Pitt.	8	7	571	128	139	73
Holley, Phil.	9	7	563	123	135	58
Brandt, Bos.	10	8	556	161	129	45
Dean, Cards.	13	11	542	181	168	69
Rook, Chi.	9	8	529	149	129	55
Carroll, Brk.	9	9	500	152	165	79
Benton, Cin.	6	6	500	87	89	38
R. Smith, Cin.	4	4	500	72	70	27
Thurston, Brk.	4	4	500	72	96	48
Bell, N. Y.	4	4	500	65	63	23
Shaute, Brk.	8	8	500	81	91	55
Swetonic, Pitt.	8	9	471	114	108	57
Lucas, Cin.	7	8	467	128	136	72
Koip, Cin.	5	6	455	94	105	48
Hansen, Phil.	5	8	444	92	100	52
Hoyt, Pitt.	4	5	444	70	51	30
Haines, St. L.	3	4	429	59	55	22
Benge, Brk.	8	9	400	133	129	56
Malone, Chi.	6	9	400	132	153	63
Walker, St. L.	4	6	400	93	97	46
Chagnon, Pitt.	2	3	400	53	59	30
Harris, Pitt.	2	3	400	46	53	23
Beck, Brk.	7	11	389	152	166	79
Mungo, Brk.	6	10	375	128	122	52
A. Moore, Phil.	3	5	375	91	102	41
Zachy, Bos.	4	7	364	77	99	42

ST. LOUIS POST-DISPATCH

EDITORIAL SECTION

SPECIAL CONTRIBUTIONS

PART THREE — ST. LOUIS, SUNDAY MORNING, JULY 30, 1933. — PAGES 1—4C

NEWS

CREWS OF FOUR ST. LOUIS CLUBS DEPART FOR THE CENTRAL STATES

Oarsmen from the four active St. Louis clubs will depart today for Chicago, where, beginning Tuesday, they will compete in the annual Central States regatta.

St. Louis crews competing will be: North End's eight-oared crew, St. Louis Club's eight, Central's four, Western's barge, Central's doubles and two singles, and Western's two singles.

The boats were loaded at the Carr street tracks yesterday afternoon, but only after some difficulty encountered by the oarsmen in rowing some of the boats to the shipping point. Both North End's eight-oared shell and Central's four-oared shell were overturned in the water, due to heavy rollers on the river. The oarsmen turned immediately into the role of swimmers and pushed their craft ashore.

All crews, with the exception of the St. Louis Club's eight, are composed of the same line-ups that competed in the annual Municipal regatta. St. Louis moved five members of its barge crew into its eight in an effort to strengthen that crew.

Members of the St. Louis crews which will compete in the Central States are:

ST. LOUIS EIGHT-OARED CREW—Rubsh, bow; A. Zaehles, E. Horner, Max Schwenne, H. Selter, G. Perti, Kahler, W. Roland and J. Addelsberg, coxswain.
NORTH END EIGHT-OARED SHELL—Jim Pyrse, bow; A. Banach, F. Kurisky, G. Vierling, W. Murphy, A. Bozick, O. Wade, G. Szczepan and Ray Costello, coxswain.
CENTRAL FOUR-OARED CREW — E. Mossetti, bow; Leipholtz, Rist, Heidecker, stroke.
WESTERN SIX-OARED BARGE—John Kveton, bow; Charles Gruber, Erwin Hoffmann, Heirman Miller, Edwin Beckman, Walter Schmidt and Adolph Kreuder, coxswain.
CENTRAL SINGLE SCULLS — Nick Kausch, bow, and Chris Kausch, stroke.
CENTRAL SINGLE SCULLS — Nick Kausch, H. Buss.
WESTERN SINGLE SCULLS — Adolph Kreuder, Orville Telthorst.
OFFICIAL STARTER—Artie Ellers of St. Louis.

LEAD AT STAKE IN UNIVERSITY CITY MUNY LEAGUE GAMES TODAY

First place will be at stake for all four teams in the University City Municipal League this afternoon, when the Knapps meet Cliff Brady's Burkes, and the Hellrungs oppose McDermott's Wolfs. For the second time in the past three weeks the four clubs find themselves all tied up in a knot for first place honors, each having won two and lost two, in the second half of the split season.

The Burkes and Knapps will play the feature game on Diamond No. 1 in Heman Park. An interesting pitcher's battle is in prospect with Wolf, southpaw, serving them up for Cliff Brady's aggregation, opposed by Gruenwald, star right-hander for the Knapps.

The winner of the second half, should it be one of the teams other than Hellrung, will meet the first half winner in a three-game series for the league championship, and the right to represent the league in the national tournament in St. Louis during September.

WATER POLO GAME AT LORELEI FRIDAY

A water polo game will be played Friday night following the Western A. A. U. city championship swimming and diving meet at the Lorelei Swimming Pool, 4525 Olive street.

Fairground pool and the Meramec River Patrol are the teams which will meet in the coming game. Each team has played numerous practice games. Seven swimmers are on each side and two seven-minute halves constitute a contest.

Al Hoppin, manager of the meet, is arranging six races and diving events for men, women, boys, girls and life guards for the coming meet. The outstanding race on the coming water program will be the 160-yard relay race for men. Each team will have four swimmers and each swimmer will paddle 40 yards.

The Lorelei pool has been the scene of three titular meets this summer and all of them were won by Westborough. However, in the coming meet Lorelei, Tower Grove, Fairground and Marquette promise to enter their strongest teams. One of the largest crowds to witness a local swimming meet was on hand last Friday night.

LUCKEN TO MEET NELSON WEDNESDAY

Duke Lucken, Mississippi Valley A. A. middleweight champion, and Jackie Nelson, clever Belleville, Ill., fighter, have been signed for a rematch on Matchmaker Elmer Koehler's boxing card Wednesday night at Battery A.

Lucken and Nelson met last Thursday night in Belleville, Ill., and Nelson won.

Bill Beauhuld, lightweight; Dave Stanfield, featherweight; Jackie Nicols, light-heavyweight; Irvin Striebel, heavyweight, and Harold "Spider" Kaderabek, all champions, are in line for other bouts on the coming card.

Missouri Trapshoot.

KANSAS CITY, Mo., July 29. — Professionals and amateurs from St. Louis, St. Joseph, Jefferson City and other Missouri towns were to enter competition today at the opening of the Western Missouri Zone Trapshooting tournament. The tourney will continue through today and tomorrow.

Lighter-Than-Air Craft Vital Part of U. S. Naval Defense Force, Commander Rosendahl Says

Chief Value Is In Scouting, But He Explores Its Possibilities Under Fire and As Aid in Warship Maneuvers.

By CHARLES E. ROSENDAHL,
Lieutenant-Commander U. S. Navy, Former Commander of the Airships Los Angeles and Akron, Survivor of the Shenandoah Disaster and Noted Expert on Lighter-Than-Air Craft.

IN NOVEMBER, 1917, the High Command at Berlin learned that a detachment of its colonial troops in German East Africa had been surrounded by the British and must surrender unless help came soon. To send a relief expedition out by the ordinary means was impossible. Italy, Serbia, Rumania lay to the south, with British Egypt and French Asia Minor beyond; the Allied fleet guarded the Mediterranean, the Suez Canal and the Red Sea.

"Send a Zeppelin," the High Command ordered.

The L-59, newly completed, was quickly cut in two and lengthened by the addition of two gas cells, making it almost as large as the later American Los Angeles. Flown by night to Bulgaria, a German ally, it was loaded with fuel and supplies, including 18,000 pounds of machine-gun ammunition and 8000 pounds of medical supplies.

Taking off at daybreak from Jamboli, Bulgaria, the ship crossed the Mediterranean between Crete and Rhodes, flew across the Sahara in a storm and reached the head waters of the Nile at Khartum the second evening.

Turned Back by False Report.

There the radio operator intercepted a British message. Deciphering it, the captain learned that it announced the surrender of the force he was sent out to rescue.

There was no point in going on. So he turned his ship about, retraced his course and landed safely at his starting point in Bulgaria with two days' fuel supply remaining, having made a nonstop flight of 4225 miles, for many years a world's record for all aircraft.

That the surrender message was false, sent out by the British in the hope of drawing the ship back, detracts nothing from the performance of the airship.

Many other stories, little known or half forgotten, could be told of the exploits of wartime airships. The L-59 flight is selected as indicating that certain military movements can be executed by rigid airships and by no other military craft.

It is not difficult to picture applications to our own American possessions—Honolulu, the Philippines or the Panama Canal.

Something that would require the quick delivery of ammunition, supplies, medicine, technical material, a company of soldiers, an army commander and his staff, the airship could do better than any other vehicle.

Meets Misapprehensions.

The most common of many misapprehensions concerning the airship is that because of its size it has no military value. It is a huge target, such critics point out. Apparently, such persons reason, all you have to do is to shoot a hole through it from a man o' war's deck or a soaring airplane and down it comes, just as a toy balloon goes pop and is gone when you touch your lighted cigarette to it. This isn't true.

The airship is amphibian, indifferent to whether it flies over land or water. It is not compelled to stop at land's ends or coast lines, as are surface men of war and armored land-going tanks and army weapons. But its principal job in the navy is not to bomb fortified points over land. Its business is at sea as a unit of the fleet.

Bombing raids were only an incidental use for Zeppelins during the war. Intended to slow up the manufacture and shipment of war supplies and to hold large forces in England for home defense, these ends they indisputably accomplished. Furthermore, it is conceivable that had Germany held its hands until it had accumulated a sufficient number of submarines and Zeppelins it might have struck a decisive blow with them, might have won the war.

The main employment of German Zeppelins during the war was in the field where they are contemplated to be used by the American Navy—in long range scouting and reconnaissance. On more than one occasion the timely warning of a Zeppelin scout saved the German fleet from being cut off by superior forces. The naval airship should be more useful to America than it was to Germany.

Even waiving the tremendous advantage the American airships have in helium gas which renders them immune to inflammable bullets; waiving, too, the fact that American ships are better built than the hastily constructed wartime Zeppelins, America still has greater need for airships than Germany had. The answer is written on the map.

The airship comes into fullest usefulness only where great oceanic distance must be covered. There its speed—twice that of the fastest surface cruiser, three times that of the battleship—gives it specialized value, while its cruising radius is measured in days as against the hours of a somewhat faster bombing airplane, greater by thousands of miles than that of fighting planes.

Useful to Guard Coastline.

Germany is relatively close geographically to her enemies of 1914-18, as compared to any antagonist whom America would ever face overseas. The airship, a fast, long range craft, has particular usefulness to a nation with tremendous coast lines to be guarded or to one having overseas possessions.

There remains the point of the airship as a huge target easy to knock down. But isn't the battleship a still easier target, being just as large and much slower? Certainly many bullets and bombs would glance harmlessly off the decks and armor of the battleships. It is just as true that even a lucky shot into the inwards of an airship wouldn't necessarily bring it down.

The diffusion of leaking gas and consequent loss of buoyancy would probably be very slow in an airship as large as the Akron or Macon. With even 100 bullet holes in it, the airship could stay afloat for hours without serious or even appreciable loss of lift. And patches can be slapped over the holes quickly in full flight.

Staying Afloat Under Fire.

Even hydrogen ships during the World War, riddled with bullets, were able in numerous cases to make their way home safely. A few airplanes attacking a modern helium filled airship are not by any means necessarily fatal to it.

The airship isn't invulnerable, but neither is any other naval vessel nor any military weapon.

In any case, the idea that the airship is useless because it presents a broad target is based on a wholly erroneous conception of what naval warfare and naval defense are like. You don't put an airship in one corner of a squared circle, and a battleship or airplane in the other, to wait for the referee's bell. Naval battles are not fought that way.

Airplanes in numbers and types capable of serious attack on a seagoing scouting airship are not to be found thousands of miles out at sea by themselves. Let's picture a hostile fleet moving toward our coast line some 2000 miles long. Where is the enemy? How fast

Continued on Page 3, Column 5.

THE GREAT GOD WASTE

By JOHN HODGSON

British Engineer Who, in Common With Others of His Profession, for Years Devised Labor-Saving Processes for Industry, Now Turns His Attention to the Tragic Problem of Unemployment Which Was Thus Created.

By CARLOS F. HURD,
Of the Post-Dispatch Staff.

JOHN HODGSON, British engineer, worked for 22 years to introduce economies into industry. He was successful, and estimates, after the round-figure manner of his kind, that he enabled his clients to save more than $10,000,000 a year.

Studying economic and social conditions in the many countries to which his work took him, Hodgson found that the industrial saving effected by his work, and that of other engineers and inventors, was being nullified by processes of waste. He reached the conclusion that, as he now says:

"At least nine-tenths of our activities are at present wasted."

This waste, he decided, is not all mere accident or stupidity. In large part, it is a matter of design, and part of a system, to which his own work has contributed. Mass-unemployment is one of the great factors of communal waste, and, Hodgson now says:

"It is the job of the efficient engineer to create unemployment. Instead of contemplating with joy the prosperous community that an increase in industrial efficiency should have brought into being, I am haunted by a wan army of unemployed from whom my efficiencies have filched away their life purpose and their means of livelihood."

Moreover, he believes unemployment to be a vital element in a system, operated more or less consciously and purposefully, which he calls "Control by Impoverishment." Ruling classes, he says, have found that men are most easily controlled when they have lost their economic independence. He connects this method of control with the system of banking, which, he says, gives socially irresponsible groups, by the credit system, vast power over the whole community.

"The Great God Waste" is the title of the thought-provoking book in which this British efficiency expert has stated his conclusions. The principal part of the book, and the part to be outlined here, was read as a paper before the Royal Society of Arts, and was discussed on the floor of the society by Prof. H. S. Jevons, Sir Robert Hadfield, Kilburn Scott, Lionel Britton, Sir Felix Brunner and others.

The reader may be reminded of the book of an American engineer, Charles Whiting Baker, whose "Pathways Back to Prosperity" was reviewed in a special article in the Post-Dispatch more than a year ago. Baker also, as an engineer, and editor for 22 years of the Engineering News, expressed his personal feeling of responsibility for the state which industry had reached. The engineering profession, Baker said, by its work in developing labor-saving machinery and organizing industry, had been at least partly responsible for unemployment and surplus of goods.

In "The Great God Waste," Hodgson gives a recital so inclusive as to make the reader wonder whether his estimate of 90 per cent wastage was not too low.

The whole industrial process, Hodgson suggests, may be compared to "a leaky tank, into which one group of people endeavors to pump water unceasingly, and at ever-increasing rate, while another group, hidden in the background, throttles the inflow and creates new leaks on the outflow, so that the level of the water shall not rise."

List of the Leaks in Industrial Tank.

The author's definition of communal waste is:

"Human effort spent without adequate satisfaction to the individual or benefit to the community."

With this definition, he proceeds to enumerate the leaks in the economic tank. He is speaking of Great Britain, but most of his details are of general application. Here is the list of leaks:

Expenditures for war preparation, for Great Britain more than $400,000,000 a year.

Support of millions of hopeless unemployed.

Support of insane, subnormal and defective class, in Great Britain 10 per cent of the whole, the growth of which might be, but is not, checked by birth-control methods.

Bad housing and smoke-filled air in cities, lowering human vitality.

Land areas subject to recurrent and preventable floods.

Tubercular cows, in England 10 per cent of the whole number, causing the death of 3000 children annually from contaminated milk.

Expenditures of activity in "betting, sweeps takes, dog racing, public games, religious exercises, romantic novels and other soporifics."

Transportation delays from traffic congestion in town and city streets.

Unnecessary and ostentatious spending, as on superfluous domestic service and on funerals.

Vast losses in foreign loans.

Export of arms and munitions to nations which may use them against the exporting nation.

"Expulsion of trained and skilled citizens by immigration."

Export bounties, which may make it possible to buy English steel more cheaply in Brussels than in Sheffield.

Tariff barriers.

Expenditure of "vast skill and ingenuity in digging up, refining, insuring, transporting, assaying and again burying gold."

Abandonment of factory plants and industrial towns, still serviceable, for new ones.

Ruining of agricultural land by "ribbon" development.

Expenditures for "advertising useless and objectionable articles," and "high power" methods in selling them.

Losses from strikes, lockouts, and carelessness of workers.

Sabotage of surplus products, and restriction of production while community needs are unsatisfied.

Depredations of rats, insects and fungi—rats alone cost Great Britain $300,000,000 a year.

Supression of new invention which would disturb manufacturers' profits.

Distress and Unemployment in the Midst of Wealth.

Like other writers on present and recent economic conditions, Hodgson bears down on the contrast between the abundant communal wealth and the individual poverty of great bodies of people. After reciting the developments of agriculture, transport and mining, the riches produced by industrial chemistry, and the increase in water and air speeds, Hodgson gives the other side of the picture:

"To our astonishment we find ourselves individuals in a poverty-stricken world. Economy in every direction is forced upon us. In spite of the squalor of our towns—in London alone 100,000 people live in artificially lit, overcrowded and unhealthy basements, where fresh air never enters, and which are liable to floods from the Fleet River and

Continued on Page 3, Column 2.



"Finance"

The Money Power is here represented by the artist as riding on the neck of a crawling man whom he has compelled to function as a mere machine.

—Wood cut by Albert Daenens.
Copyright, 1933, by John L. Hodgson.



"Servitude"

A more intimate representation of the robots of Finance.

—Wood cut by Albert Daenens.
Copyright, 1933, by John L. Hodgson.



"Spring"

The joy of the slum dweller in an Age of Plenty.

—Wood cut by Albert Daenens.
Copyright, 1933, by John L. Hodgson.

Lloyd George Wonders Whether Bee Hive Activity in America Spells Honey or Just Hum

Distinguished Briton Wishes Roosevelt Well in His Recovery Experiment (Which He Doesn't Quite Understand)—Says Failure of London Conference Was to Have Been Expected, Due to Nationalism of the Times.

By DAVID LLOYD GEORGE,
Former Prime Minister of Britain.
By Special Cable.

LONDON, July 29.

BEFORE I come to the unhappy conference I should like to make one appeal to my friends in America.

I wish someone there would tell us in Europe what America is really doing. It is clear to us there is something going on of great interest, but what is it?

It's just like watching a bee hive stirred into action by the exchange of a fertile for a futile queen. You can see great excitement in and around the hive, a coming and going outside, and there's a tremendous hum within; but you cannot see what is going on in the combs.

Does this abnormal activity mean honey, or is it all hum?

On this side of the Atlantic we are watching expectantly—many of us hopefully. If the Roosevelt experiment succeeds—not in every particular but as a whole—then it will spread to every civilized country and there will in reality be a new earth.

If it fails, then not only America but the world will have to begin all over gain.

Too Big a Flight.

As to the conference, writers and talkers of all sorts are busy trying to answer the old question: "Who killed Cock-Robin?" What does it matter? He was doomed, anyhow. It was too big a flight for the little fellow to attempt and there were so many cross-currents he could never have landed anywhere.

Had the conference succeeded in stabilizing currencies—an inconceivable conjecture under present conditions—there was the still more stubborn problem of tariffs and quotas to be dealt with. In trade restrictions, no country could have proposed anything worth having which would have been acceptable to any other country.

The short-lived 10 per cent cut of the American delegation would not have found a seconder in the conference and had it been carried unanimously it would not have appreciably eased the stranglehold on international commerce.

But the wretched infant lived long enough to enable us to judge the attitude of the assembled nations towards any attempt, however inadequate, to reduce tariffs.

"Farmer" MacDonald.

The whole conference was a bad blunder and worse and worse blunder. I cannot understand why it was ever held under present conditions. No one really wanted it except Prime Minister MacDonald. He's the kind of farmer who has a passion for fairs and markets, not because he has anything in particular he wants to sell or buy, but that he likes putting on his best clothes and riding his high horse and curvetting and caracolling about amongst the booths and, from his saddle, telling his neighbors what he thinks about the weather and the world. Meanwhile he leaves the farm to a foreman.

But when he drags important people from their pressing duties on 66 other farms to meet him, there it becomes a nuisance. Had he anything to propose which he had any reason to believe would be accepted by the others, it might have been worth while. But he had nothing to suggest except topics for conversation.

What puzzles us hereabouts is why when MacDonald visited America President Roosevelt ever encouraged him to go on with this conference—unless he wanted to get rid of him pleasantly so as to get on with his work. I have known adroit politicians to do that sort of thing.

The President was clearly not ready to talk business with Europe. He is too busy spring-cleaning in a house which had been allowed to get very much out of order.

A Complete Failure.

There is one thing on which the world can congratulate itself over this conference. It has been a clear and unmistakable palpable failure. A make-believe success would have been misleading. It would have created an illusion of something done.

It has been possible with other conferences which settled nothing to produce a lath and plaster structure which gave the temporary impression of substantial achievement. There was nothing behind and in due course the plaster failed to stand the weather and peeled off. But it had answered its purpose of deluding the world into a dangerous state of complacency.

Will there be another conference in the autumn? I sincerely hope there won't—unless conditions have completely changed by then. I cannot believe that, in the absence of such change, the nations can be cajoled into making another attempt at reaching international agreement. What can they agree about in the autumn where they conspicuously failed in the summer?

A conference that fails produces misunderstandings, recriminations, and a measure of ill-will among Governments whom it is important to keep on good terms with each other. A perusal of the press of the conferring countries shows that process is going on today. Another conference like this would deepen and accentuate suspicions which might fester into antagonisms.

Nationalism in Saddle.

It is far better that the nations should frankly recognize that for some time the domestic policies they each and all pursue will make an international agreement on a large scale impossible of attainment.

They seem to go on cultivating their garden in their own way. The time will come when they will discover that there is a limit to what can be accomplished in that direction. They will then be eager to negotiate, interchange, and cooperate on a basis of these limitations to economic nationalism. Until that time arrives I cannot see much hope for another world economic conference.

President Roosevelt is engaged in the most audacious economic readjustment and reorganization ever attempted by a great industrial country. He has scarcely more than started on his bold career of construction. On the way he might find it necessary to alter, divert, or recast his plans. Obstinate adherence to any detail which had proved impracticable would be a proof of weakness not strength.

How can he at this stage be expected to enter into an international understanding which might fetter his freedom of action? If he tells the world quite openly that such is his view, no one will take it amiss in any other country.

But this country is in very much the same plight. It isn't really free to negotiate. It has just committed itself to a double experiment which deprives it of any effective negotiating power.

It has itself given a pledge to its own industries at home to protect

Continued on Page 3, Column 4.

ST. LOUIS POST-DISPATCH

Founded by JOSEPH PULITZER
December 12, 1878
Published by
The Pulitzer Publishing Company
Twelfth Boulevard and Olive Street

THE POST-DISPATCH PLATFORM

I know that my retirement will make no difference in its cardinal principles; that it will always fight for progress and reform, never tolerate injustice or corruption, always fight demagogues of all parties, never belong to any party, always oppose privileged classes and public plunderers, never lack sympathy with the poor, always remain devoted to the public welfare; never be satisfied with merely printing news; always be drastically independent; never be afraid to attack wrong; whether by predatory plutocracy or predatory poverty.

JOSEPH PULITZER.
April 10, 1907.

LETTERS FROM THE PEOPLE

Argues Against Swanson Naval Policy.

To the Editor of the Post-Dispatch:

SECRETARY SWANSON gave us his arguments for a larger navy. Some of these have been used by leaders of other nations. However, somebody will have to pay for this larger navy. This somebody will be the taxpayer. With rising prices and falling wages, should we place another burden on the taxpayer and break his back? If he could pay, would it not be better to pay the back salaries of the teachers and the bonuses of the ex-soldiers before building up a navy?

The navy, we are told, would help the unemployed. But the number employed would not outweigh the expense. In warfare, as in industry, machinery is displacing human workers. It is the machinery that costs, and the profits would go to the manufacturer rather than to the citizens in general. The wages paid to sailors and marines would be relatively insignificant.

We are told that American interests in foreign countries must be protected. A very small proportion of the American people have any interests in foreign countries. Besides, those countries have more than sufficient police power. If Japan should send a navy to California to protect Japanese interests, wouldn't the Californians suspect war and wouldn't it imply that the United States was not doing her duty in protecting her alien population? I know that Mr. Swanson does not mean to be jingoistic, but I do not think he realizes the amount of suspicion that an army or navy in a foreign country creates. I know he does not realize the financial burden that must be assumed to maintain a large navy.

SHERMAN BERRY.
Columbia, Mo.

Prophetic Prof. McCaskill.

To the Editor of the Post-Dispatch:

YOUR editorial on the changes in the Illinois Civil Practice Act mentioned the part played by Prof. O. L. McCaskill in shaping the new legislation. Prof. McCaskill came to the University of Illinois College of Law from Cornell University in 1926, taking over the courses taught by Judge O. L. Harker. The loss to the students in their contact with that lovable character, Judge Harker, was compensated for by the forward-looking attitude instilled by Prof. McCaskill.

That Prof. McCaskill was a prophet is now an established fact. He included in his courses on practice the subject of code pleading. Students wondered why this was necessary, since Illinois was not a code state. He replied that he was showing them how they would practice in Illinois courts 10 years from then. Seven years have passed, and his prediction has partly come true. Partly because it was not possible to pass a bill at this time including all the needed changes.

NATHAN T. ELLIFF,
State's Attorney, Tazewell County,
Pekin, Ill.

A Poor Crop Year.

To the Editor of the Post-Dispatch:

YOU close your excellent editorial, "Back to the Fire," with the sage remark that "recovery will be brought by the hand that swings the hammer and the hoe, not by the hand that rolls the dice." This deserves to rank with the historical sayings of the wise men of the past.

And yet, so far as swinging the hoe is concerned (meaning by this the essential operations in connection with agriculture), one may swing the hoe until one is blue in the face with little avail, unless nature is in a mood to co-operate. She has been in no such mood this season. Locally, it has been the worst in the writer's experience. Nationally, it has been the worst in 50 years, according to a Government crop report given out about a fortnight ago.

That the stock market should have continued to advance until the recent break, in the face of this report, shows the ignorance of the lambs. The seasoned trader knows that no nation can prosper unless it is well and cheaply fed. There can be no bull market on the heels of a poor crop year. The hoped-for beneficial effects from the New Deal are now quite likely to be slow in arriving, if they arrive at all, until another year brings the promise of a better crop.

ARTHUR JOBSON.
Marceline, Mo.

Limitation of Production.

To the Editor of the Post-Dispatch:

IN AN editorial entitled "A Test of Wisdom," you state that "the value of what we produce is some three times the income of those who produce it." And farther on you say: "We must limit production and thus stop glutting the market with more things than the people can use."

Now will you please explain what good it would be to limit production, when you admit that those who produce this wealth receive only one-third of it in the form of wages? It stands to reason that they (the workers) could buy only one-third of the necessities also.

Under the profit system, without world markets, there will always be over-production, unless some day we discover another planet where we can ship our surplus.

FRED MUELLER.

NIRA's Long-Run Significance

Up to the present time, public comment on the policy embodied in NIRA has been confined almost exclusively to its significance as an emergency means of attacking depression. There has been little or no discussion of its broader implications. This is due, in part, to the fact that attention is necessarily centered on the drive for recovery. It is explained further by the fact that the act, on its face, is limited to a term of two years. NIRA, viewed solely as a temporary industrial stimulant, presents problems of enforcement which are serious enough, taken alone. But NIRA, considered as the prelude to a permanent program of public control of business, gives rise to still further questions to which the American people must some day find an answer.

It seems quite unlikely that we shall ever be able to recede completely from the measure of control which is set up by this act. Business will not readily relinquish its long-sought freedom from anti-trust prosecution. It will be reluctant to surrender the protection which the present policy affords it against cutthroat competition. Labor, likewise, will fight to preserve the prohibition of child labor, the maximum hours and minimum wages and the economic status granted it by the new legislation. Government, therefore, having established these rights, may be compelled to keep its restraining hand on industry in order to insure that they are exercised in the common interest.

NIRA, moreover, embodies a radically new plan of attack on depression. Always before, we have waited for the reduction of wages, the liquidation of debts, the deflation of prices and the resumption of investment to bring us out of hard times. Now, however, we have forsaken the defeatism of *laissez-faire*. We are undertaking deliberately to shape our economic destiny by increasing wage payments and spreading purchasing power among our people. We have invented a new mechanism of social control. If it works, our people will never again submit to the horrors of waiting for so-called "natural forces" to work themselves out. If conscious direction succeeds where chance has failed, we will never again be content to fall back on chance.

Seldom in our history have duties been imposed upon the state, later to be taken away. New functions, once assumed, usually come to be taken for granted. Out of NIRA, in this way, there may conceivably grow a permanent system of national economic planning. This system, if it follows the line of probable evolution, will be organized on the basis of trade associations in the various industries, carrying on under the close supervision of Federal authority. It is, therefore, in the issues presented by such an organization that we find the questions which the NIRA policy may eventually raise.

Comprehensive trade organization with anti-trust exemption aims to insure profit-making operation through binding agreements which will so restrict output as to preserve profitable prices. This purpose can be successfully served so long as no new producer is permitted to enter the field. But with profits attractive and enterprise free, new firms may enter into competition. They, then, must be included in the arrangement to establish quotas and fix prices. But this will spread profits more thinly among the firms in the industry. If carried far enough, it may even eliminate profit and lead again to the over-capacity and unemployment which the whole plan was designed to eliminate.

This is the weakness of the trade code method of protecting profits. The German cartels have long operated on this basis. And more than once, the effort to prevent over-capacity and costly competition has been defeated by the entrance of new capital into the field. A possible method of meeting the situation would be, of course, to increase prices as new units enter into competition so that all the concerns in the industry, no matter how numerous they may be, will be assured a profit. Such a policy, however, would involve an extravagant waste of capital and an intolerable exploitation of consumers. The only alternative is to permit the state to control the introduction of new capital.

This is exactly the point to which NIRA may ultimately bring us. The act now permits the Government to require trade association membership of all existing firms. But it does not forbid the creation of new firms. Unrestricted multiplication of industrial units, however, might defeat the whole plan. It follows, therefore, that the Government may be driven to supervise the flow of investment funds.

This means, concretely, that some Federal agency will be empowered to permit or forbid the sale of corporate securities. It will be compelled to make a detailed statistical study of market demand and productive capacity. It will use the information so obtained to prevent the further expansion of already over-expanded industry. It will determine which industries will, and which will not, be allowed to grow. It will direct investment into the channels of greatest demonstrated social need.

If and when this is done, economic individualism will have given way completely to authoritative control. Freedom of enterprise, in the sense in which it was celebrated by the classical economics, will be a thing of the past. Comprehensive economic planning will be the order of the new day.

Many and difficult will be the problems of the central planners. How far will they restrain the introduction of new machines and methods in order to preserve employment? How far will they restrict production in order to make prices cover costs? How far will they go in keeping less efficient enterprises alive in order to protect the labor and the capital invested in them? How, that is, will they compromise the conflict between efficiency and security?

Economic planning has elements both of strength and of weakness. It presents both a threat and a promise. No one can say, with certainty, where the balance will usually lie. NIRA, we believe, has placed our feet on the road which leads to planning. We may retrace our steps. We may find that we are either unable or unwilling to do so.

We cannot today permit the long-run implications of NIRA to affect our support of its immediate program. We know that disaster yawns behind us. We must go forward. But as we proceed, we will be wise if we keep our eyes on the signposts along the way. It will be an adventurous journey.

What Will Kansas Say?

And now Kansas. Gov. Landon has spoken. He will call a special session of the Legislature to set up machinery for voting on the repeal of the eighteenth amendment. Other matters of varying importance will be submitted to the body, but the item of repeal necessarily commands acute attention.

Kansas has occupied a unique position with respect to prohibition. She has been professedly the dryest Roman of them all. She has worn the hair shirt of reputed abstinence, not quite so long as Maine, but with a fiercer pride, a more eloquent righteousness, with a swank and a showmanship that eclipsed, obscured and practically extinguished the virtue of the diffident, tongue-tied Pine Tree State. With Kansas, prohibition has never been merely a question of public policy; it has been a badge of superiority, a patent of nobility, a quasi-religion.

What word will come from Kansas in pensive September, when the leaves are turning, when the cottonwoods, shamelessly quick to shed their verdure, are flaunting their naked ugliness, and the sun beats down on ripening corn and the stubbled remnants of those acres that in June were leagues of waving wheat? We shall not anticipate the verdict. But it must be remembered, joyously or sadly, as the case may be, that in the last, prophetic canvass of the Literary Digest, Kansas reported as still pro-eighteenth, but only by a fragile, disconsolate percentage. Morally, the verdict was a disavowal. Mathematically dry, Kansas was, spiritually, disposed to look upon the wine when legally red, as it had long been quaffing of the "mule" illicitly white. And since then, the army of repeal, with drums rolling and bugles blowing and banners flying, has been swinging along in irresistible tempo to victory. And since then, be it recorded, William Allen White, paladin of prohibition and Kansas oracle, has waved a rather blithe farewell to Bishop Cannon, Dr. McBride and the whole tribe of sumptuary law-givers.

Will Kansas halt the march? By way of answer, it may be ventured that no state can be wrong all the time—not even Kansas.

The War Upon Individualism

Few living men have had so vast an experience in human affairs as David Lloyd George. Premier of Great Britain in the World War, and one of the "Big Three" at the Versailles conference, the Welsh statesman looks out upon the ultimate consequences of the great holocaust.

He sees a new world displacing the old world torn asunder by the titanic struggle at Armageddon. Three great experiments in government arrest his attention—one in Russia, another in Italy, a third in the United States. He thinks the American experiment the most interesting, perhaps the most promising. He reminds us that ours is the richest of all nations, and he thinks the people of the United States are the most highly trained.

What is the American experiment? We call it the New Deal, but this is only a political term. What we are witnessing is a war upon individualism. This is the import of the industrial control laws, as it is the implication of the accomplished acts of the special session of Congress and the contemplated program of the session to come. A too rugged individualism, as Prof. John Dewey has designated it, is incompatible with modern life. Modern life dangles before the nose of the individual too many wants; too many fascinating things that money can buy; too much opportunity for ostentation and display; too much consolidation of power; too great an opportunity to get something for nothing. The automobile alone is a greater revolutionary than we commonly realize. It is disintegrating the city and putting people in a species of pastoral seclusion. This is expensive. One must somehow get money to do it.

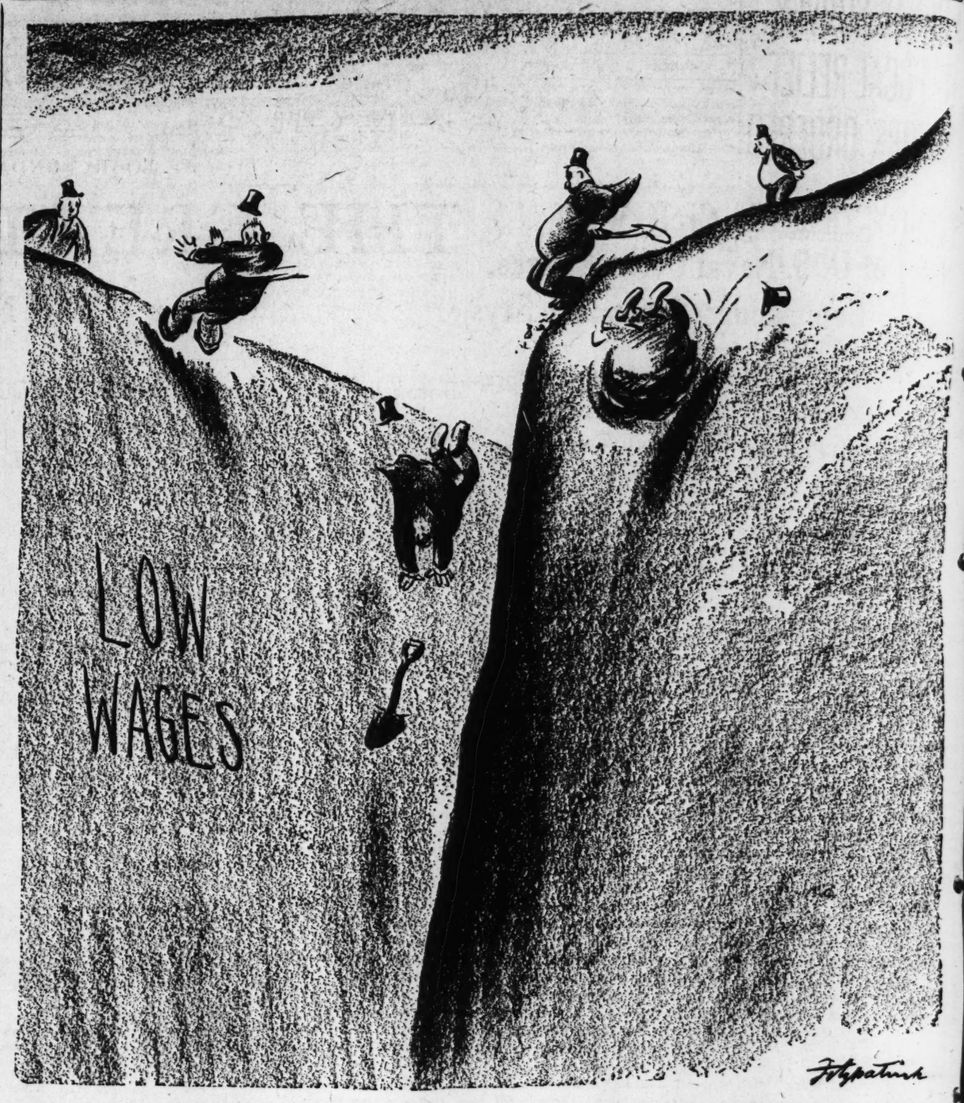
The blandishments of modern life have been too much for the individual. They have overcome his resistance, beaten down his scruples, swept away his moral precepts. Samuel Insull, enjoying sanctuary in Greece, is the symbol of man's apostasy in the presence of the new siren. For Ulysses to pass the isle of the enchantress was no harder than for Mr. Insull to resist when beckoned by wealth without end. Otto Kahn, in the thick of American finance, admitted before the Senate Banking and Currency Committee that it had become necessary for the Federal Government to exercise control over practices which had got so far out of hand that bankers themselves were aghast. "It was a game," said one of the apologists for the era in which individualism ran amuck.

Exactly. It was a game which society can no longer afford. Science postulates a state of well-being for the masses. If it were not so, she would not have given us gunpowder to make the least man equal to the greatest. The whole story of human progress argues a commonalty of interest. Electricity, the discoveries of Pasteur, the automobile, the airplane, the wireless, the conquest of ocean, education, are for all the people—the means by which men, little by little, are lifted up. Thus it is that what Carl Sandburg calls "the little joker, man" has become that marvel of all time which Maxim Gorky says he is. Modern life presupposes an enlightened man. How else could it hope to market its artifacts, its aids to comfort and luxury?

The tempo of life in the United States has been far more rapid than most of us realize. There is nothing else like it in history. It speedily brought the individual into conflict with the mass. The owner of the machine, for instance, took from a mechanism the profit he once enjoyed from the labor of a hundred men. The utility magnate overcharged the people with the one hand and over-bonded the property with the other. As millionaires multiplied, the unemployed increased. It at last came to a stalemate in which the factory could not run and the worker had to be fed. We endured this situation for almost four years. The followers of Micawber said the depression would cure itself. The naive sons of Col. Mulberry Sellers assured us that nothing was wrong.

But there *was* something wrong. The individual had overreached himself. Like Icarus, the individual flew so high the sun melted his wings and he so plunged to destruction. Sadly enough, he dragged all the rest of us down with him. It was impossible to start the great American nation again at the old pace. There was but one thing we could do. That was to take the individual in hand, to put him in leading strings, to restrain his excesses. This is what we are doing. We will never turn back. That is not the way the world turns. Before we get done, we will learn how to live at peace with the machine, how to keep the speculator in bounds, how to make the banker honest, how to chastise the scalawag, and how to adapt ourselves to the necessities of modern life. The predatory man is done.

It is not a nice lesson, but we will learn it.



"WHOSO DIGGETH A PIT SHALL FALL THEREIN."

"Of Making Many Books"

JOHN G. NEIHARDT

A Rare Find

TWENTY YEARS A-GROWING. By Maurice O'Sullivan. (The Viking Press, New York City.)

THOSE readers who sometimes grow weary of conventional literature and long for the artless utterance of some unspoiled consciousness, still richly aware of the wonder and mystery of living, will find what they desire in "Twenty Years A-Growing."

The author, Maurice O'Sullivan, now a member of the Dublin police force, is a native of the island of Great Blasket, which lies five miles from the extreme southwest point of Ireland. There, where the Irish language is spoken and English is seldom heard, he spent the first 20 years of his life.

It was a happy life, if at times a hard one; but by 1926, when the author went forth into the larger world, a great change had come over the island, for "the fishing was gone under foot," and all the young people were leaving for America, where everyone was prosperous and happy and money was to be picked up in the streets. Soon only the old folk would be left, with their memories of the good old days. Maurice chose to remain an Irishman, but the difference between the little world he was compelled to leave and the larger world he entered was as great as that between the Middle Ages and the twentieth century.

In "Twenty Years A-Growing," written in the Irish language with no thought of publication, we are told, and with no public in mind save the dwindling few back home who might hear the record read aloud, Maurice O'Sullivan has relived his childhood and youth.

"Relived" is the proper word, for he has not written as one who remembers with sadness, but rather as though by some magic he had turned time back and all was taking place in order as before, with nothing of the bloom of the passing moment lost. As he proceeds with his story, a whole community comes alive, with all its little doings in happiness and sorrow, and the landscape and the sea become as vivid as though one reading also remembered them with love.

• • •

But what sets the book apart from the great mass of literature is the unsophisticated sense of wonder in almost every page. It is that which our time has lost; and have we very good reason to be sure that what we may have gained is sufficient compensation for the loss? Have we any justification for assuming that the world of which this Irish youth was so vividly conscious was falsely conceived and that our much duller-seeming world is true? In this connection, some will recall an old saying with a heightened sense of its possible meaning: "Unless ye become as little children—." How much, one wonders, have we come to "know" that isn't so at all?

The book is full of essential poetry in the unliterary sense of the term; but if, at times, there is a notable eloquence in the utterance, it is never of the self-conscious sort, but grows naturally out of a joyful clear-seeing of beauty. The following passage is perhaps typical:

"Away we went down the roads, leaping now as light as goats, we were so fresh after the meal. The sun had gone down in the west after bidding farewell to the big world, sheep-shearings in the sky overhead, the old men of the parish stretched out on the top of the cliff giving their breasts to the fragrant sea air and talking together after the day, a heat-haze here and there in the bosom of the hills moving slowly among the valleys, a colt whinnying now and then and asses braying."

We are told that the manuscript fell by chance into the hands of a young Oxford man acquainted with the Irish tongue, who had it translated into English by Moya Llewelyn Davies and George Thomson. It was chosen for publication by the Book Society in London, and seems to have created a sensation in England. In Ireland, it has been hailed as "the first piece of literature in Irish since the scattering of the poets in the eighteenth century." The Book-of-the-Month Club sponsors it in America.

• • •

FATAL GESTURE. By John Taintor Foote. (D. Appleton-Century Co., New York City.)

AN AMUSING yarn about a collector-husband, whose specialty is rare old fishing rods, and an equally acquisitive wife, whose hobby is antique furniture. Each regards the other's weakness with slight sympathy, and a tense situation develops when the husband, entrusted to buy a rare old cupboard at an auction, is lured from the path of rectitude by the finest collection of rods he ever saw, and buys the wrong piece of furniture.

• • •

JUNGLE BEES AND WASPS OF BARRO COLORADO ISLAND. By Phil Rau. (Published by the Author at 549 East Argonne Drive, Kirkwood, Mo.)

BARRO COLORADO ISLAND, situated in Gatun Lake, Canal Zone, Panama, has a jungle laboratory, maintained by the Institute for Research in Tropical America, under the auspices of the National Research Council. Phil Rau, an entomologist living in Kirkwood, spent five weeks on that island during August and September, 1928, his purpose being to compare the behavior of tropical bees and wasps with those of our temperate regions. The volume here noted is the result.

"Heretofore," he remarks, "my entomological escapades have been dooryard adventures. . . . But to be picked up bodily from city lot entomologising and transported to a primeval jungle which bore every evidence of being the cradle of evolution was, by contrast, a never-to-be-forgotten experience."

It would require an entomologist to appraise the scientific value of Mr. Rau's contribution; but any lay reader, who appreciates good writing and is at all interested in the mystery of life, may attest, without presumption, the fascinating character of the author's discussion. This lay reader does so.

• • •

STOP THAT SMOKE! By Henry Obermeyer. (Harper & Bros., New York City.)

ANYONE who has supposed the poisonous artificial nights and twilights that cling about great cities through so many winter days are a part of the necessary price that must be paid for "progress," has a revelation awaiting him in this exhaustive discussion of the smoke nuisance by an expert. The author considers the problem in its various social and economic aspects, describes the methods by which the very costly nuisance may be abated and tells of the progress that has been made here and abroad by anti-smoke campaigners.

Anyone who is at all interested in intelligent discussions of social problems should find the volume interesting at least; and surely everyone who is influential in civic affairs would do well to read it.

• • •

A CALL TO THE TEACHERS OF THE NATION. By the Committee of the Progressive Education Association on Social and Economic Problems. (John Day & Co., New York City.)

THIS is the latest of the John Day pamphlets on current social problems, and it is very much worth reading. As a statement of the problem presented by the present economic chaos, it is altogether admirable, and there is no pussy-footing as to the solution of that problem. George S. Counts, chairman of the Committee of Nine that formulated the statement, is well known as author of "The Soviet Challenge to America" and as co-translator of "New Russia's Primer."

This "Call to the Teachers" is frankly radical, in the original and only intelligent sense of the term. Incidentally, it would be well if the term were understood by those who use it most. "Too radical" is a common expression; and it is funny. For to be radical is to realize that the root of any troublesome matter is the vital point for consideration, that if effects are to be altered, the cause must be attacked. Naturally, if the stems and leaves of a poisonous plant could speak, they would disapprove of radical gardeners.

The message is admirably formulated and time will prove it luminously sane; but there is something saddening about the implied assumption that teachers, as a national force, can be expected to accept this radical message, and, by virtue of an alleged spiritual and intellectual leadership, turn the tide of social persuasion toward collectivism.

In social matters, institutionalized education is bound to be a reactionary force, being created and supported by the going order. There will always be exceptions, and no doubt there are more now than formerly, but institutionalized education as a social force can change its allegiance only with a change of masters.

Furthermore, we should re-examine the curious notion that human beings in the aggregate are to be moved by some better reason because it is better. In the complex affairs of men, the better reason is chiefly prophetic. It is the greater need that moves the human mass.

• • •

ON THE TRAIL OF THE FORGOTTEN MAN. By James H. Guilfoyle. (Peabody Master Printers, Boston.)

THE inside story of the events leading up to the nomination of Franklin D. Roosevelt for the presidency, of the convention and of the campaign, with a resume of the "New Deal" administration up to date. The principal purpose of the author is to set forth the important part played by Mayor Curley of Boston in the nomination and election of the President.

FEDERAL SURVEY OF LOCAL RELIEF WORK ORDERED

Caused by Unwillingness of Citizens' Committee to Abandon Plan Used Here Thus Far.

ARRANGED THROUGH SENATOR CLARK

Meantime Order Barring U. S. Aid Except Through Public Agencies Is Suspended for Two Weeks.

A survey of the work and organization of the Citizens' Committee on Relief and Employment will be made by the Federal Emergency Relief Administration as a result of the unwillingness of the committee to surrender the relief plan which has functioned here through the depression.

Harry Hopkins, director of the Federal Relief Administration, has established the policy that after Aug. 1, Federal relief funds may not be expended except through public agencies. The Citizens' Committee, a quasi-public organization which functions through private agencies, has obtained a suspension of that order for two weeks, so far as St. Louis is concerned, and has arranged for a survey of the situation here.

The survey will be made by Hopkins' assistant, C. M. Bookman, who expects to be in St. Louis Aug. 10. Senator Clark, at the request of Mayor Dickmann, arranged for the survey. In ordering it, Hopkins said reports reaching him were that relief agencies in St. Louis were doing excellent work. He had no criticism to make of the organization, except that it conflicted with the principle established that public money must be spent by public officers.

How Plan Would Work Out.

E. G. Steger, director of Citizens' Committee, said if that principle were put into effect here, it would mean that the committee would be designated a public body and would have a complete staff of relief workers of its own.

Since it was established, late in 1930, the chief purpose of the committee has been to co-ordinate the work of the private agencies and obtain money to meet the extraordinary demands on them. There are 10 affiliated agencies, the Provident Association, St. Vincent de Paul Society, Jewish Social Service Bureau, Salvation Army, St. Louis and Webster Groves chapters of the Red Cross, Bureau for homeless Men, Bureau for Women, County Welfare Association, and Children's Aid Society.

Direct contact with those in need of relief is made through these agencies, and, to a lesser degree, through the clothing, employment and application bureaus maintained by the committee. Expenditures of the agencies each month beyond their own resources are met by the Citizens' Committee.

$3,313,326 In Federal Relief.

Since last October, when the committee first obtained Federal relief funds from the Reconstruction Finance Corporation, the total spent for relief in St. Louis and the County has been $4,871,500 of which $3,313,326, or 68 per cent, has been obtained from the Federal Government.

The committee plans to ask Gov. Park to call a special session of the Legislature to provide funds for relief. The State's only appropriation, regarded by some as its constitutional limit, is $250,000 and that has not yet been touched. Hopkins does not intend to make Federal funds available readily to states regarded as not having done their full share, and places Missouri in that category. He has tentatively approved an appropriation of $600,000 for the Citizens' Committee for July, August and September expenditures. That is about half the amount the committee asked for.

6-HOUR DAY AT PRESENT PAY SOUGHT BY BRITISH MINERS

Union in Appeal Declares Industry "Cannot Long Be Carried on" on Present Basis.

By the Associated Press.

SCARBOROUGH, England, July 29.—A campaign for a six-hour day in coal mines has been announced by the Miners' Federation. The Federation resolved to "take all possible steps," nationally and internationally, "to bring about a reduction of working hours without any reduction in wages."

"Even the present Government," the report said, "is compelled to recognize the strength and justice of our case, and we shall one day secure our desire, for the industry cannot long be carried on, on its present basis."

British Envoy Goes Home

By the Associated Press.

NEW YORK, July 29.—Sir Ronald Lindsay, British Ambassador to the United States, will be in his native land during the grouse shooting season, but before he sailed for home today on the Aquitania, he said: "I eat them, but I don't shoot them." Sir Ronald said he would spend six weeks in England before returning to his post in Washington.



L THEREIN."

y Books"

various social and economic aspects, describes the methods by which the very costly nuisance may be abated and tells of the progress that has been made here and abroad by anti-smoke campaigners.

Anyone who is at all interested in intelligent discussions of social problems should find the volume interesting at least; and surely everyone who is influential in civic affairs would do well to read it.

• • •

A CALL TO THE TEACHERS OF THE NATION. By the Committee of the Progressive Education Association on Social and Economic Problems. (John Day & Co., New York City.)

THIS is the latest of the John Day pamphlets on current social problems, and it is very much worth reading. As a statement of the problem presented by the present economic chaos, it is altogether admirable, and there is no pussy-footing as to the solution of that problem. George S. Counts, chairman of the Committee of Nine that formulated the statement, is well known as author of "The Soviet Challenge to America" and as co-translator of "New Russia's Primer."

This "Call to the Teachers" is frankly radical, in the original and only intelligent sense of the term. Incidentally, it would be well if the term were understood by those who use it most. "Too radical" is a common expression; and it is funny. For to be radical is to realize that the root of any troublesome matter is the vital point for consideration, that if effects are to be altered, the cause must be attacked. Naturally, if the stems and leaves of a poisonous plant could speak, they would disapprove of radical gardeners.

The message is admirably formulated and time will prove it luminously sane; but there is something saddening about the implied assumption that teachers, as a national force, can be expected to accept this radical message, and, by virtue of an alleged spiritual and intellectual leadership, turn the tide of social persuasion toward collectivism.

In social matters, institutionalized education is bound to be a reactionary force, being created and supported by the going order. There will always be exceptions, and no doubt there are more now than formerly, but institutionalized education as a social force can change its allegiance only with a change of masters.

Furthermore, we should re-examine the curious notion that human beings in the aggregate are to be moved by some better reason because it is better. In the complex affairs of men, the better reason is chiefly prophetic. It is the greater need that moves the human mass.

• • •

ON THE TRAIL OF THE FORGOTTEN MAN. By James H. Guilfoyle. (Peabody Master Printers, Boston.)

THE inside story of the events leading up to the nomination of Franklin D. Roosevelt for the presidency, of the convention and of the campaign, with a resume of the "New Deal" administration up to date. The principal purpose of the author is to set forth the important part played by Mayor Curley of Boston in the nomination and election of the President.

FEDERAL SURVEY OF LOCAL RELIEF WORK ORDERED

Caused by Unwillingness of Citizens' Committee to Abandon Plan Used Here Thus Far.

ARRANGED THROUGH SENATOR CLARK

Meantime Order Barring U. S. Aid Except Through Public Agencies Is Suspended for Two Weeks.

A survey of the work and organization of the Citizens' Committee on Relief and Employment will be made by the Federal Emergency Relief Administration as a result of the unwillingness of the committee to surrender the relief plan which has functioned here through the depression.

Harry Hopkins, director of the Federal Relief Administration, has established the policy that after Aug. 1, Federal relief funds may not be expended except through public agencies. The Citizens' Committee, a quasi-public organization which functions through private agencies, has obtained a suspension of that order for two weeks, so far as St. Louis is concerned, and has arranged for a survey of the situation here.

The survey will be made by Hopkins' assistant, C. M. Bookman, who expects to be in St. Louis Aug. 10. Senator Clark, at the request of Mayor Dickmann, arranged for the survey. In ordering it, Hopkins said reports reaching him were that relief agencies in St. Louis were doing excellent work. He had no criticism to make of the organization, except that it conflicted with the principle established that public money must be spent by public officers.

How Plan Would Work Out.

E. G. Steger, director of Citizens' Committee, said if that principle were put into effect here, it would mean that the committee would be designated a public body and would have a complete staff of relief workers of its own.

Since it was established, late in 1930, the chief purpose of the committee has been to co-ordinate the work of the private agencies and obtain money to meet the extraordinary demands on them. There are 10 affiliated agencies, the Provident Association, St. Vincent de Paul Society, Jewish Social Service Bureau, Salvation Army, St. Louis and Webster Groves chapters of the Red Cross, Bureau for homeless Men, Bureau for Women, County Welfare Association, and Children's Aid Society.

Direct contact with those in need of relief is made through these agencies, and, to a lesser degree, through the clothing, employment and application bureaus maintained by the committee. Expenditures of the agencies each month beyond their own resources, are met by the Citizens' Committee.

$3,313,326 In Federal Relief.

Since last October, when the committee first obtained Federal relief funds from the Reconstruction Finance Corporation, the total spent for relief in St. Louis and the County has been $4,871,500 of which $3,313,326, or 68 per cent, has been obtained from the Federal Government.

The committee plans to ask Gov. Park to call a special session of the Legislature to provide funds for relief. The State's only appropriation, regarded by some as its constitutional limit, is $250,000 and that has not yet been touched. Hopkins does not intend to make Federal funds available readily to states regarded as not having done their full share, and places Missouri in that category. He has tentatively approved an appropriation of $600,000 for the Citizens' Committee for July, August and September expenditures. That is about half the amount the committee asked for.

6-HOUR DAY AT PRESENT PAY SOUGHT BY BRITISH MINERS

Union in Appeal Declares Industry "Cannot Long Be Carried on" on Present Basis.

By the Associated Press.

SCARBOROUGH, England, July 29.—A campaign for a six-hour day in coal mines has been announced by the Miners' Federation. The federation resolved to "take all possible steps," nationally and internationally, "to bring about a reduction of working hours without any reduction in wages."

"Even the present Government," the report said, "is compelled to recognize the strength and justice of our case, and we shall one day secure our desire, for the industry cannot long be carried on, on its present basis."

British Envoy Goes Home

By the Associated Press.

NEW YORK, July 29.—Sir Ronald Lindsay, British Ambassador to the United States, will be in his native land during the grouse shooting season, but before he sailed for home today on the Aquitania, he said: "I eat them, but I don't shoot them." Sir Ronald said he would spend six weeks in England before returning to his post in Washington.

THE GREAT GOD WASTE—By JOHN HODGSON

Continued From Page One.

other sewers—we have vast steel works and millions of people paralyzed into immobility.

"In the great centers of population there are insufficient laundries. The people are lousy and their clothes stink. Their houses are bug-ridden.

"We have a surplus of trained doctors, architects and artists. In Germany the surplus of doctors is so great in comparison with the poverty of the people that medical students have to wait some 10 years between qualification and obtaining practice; yet the medical services, and the comfort and craftsmanship of our homes and public buildings are wholly inadequate.

"In the middle and upper classes of society, security of income and status of all kinds is rapidly diminishing—for most manual workers it has already vanished. The previously 'secure' classes are being ruthlessly taxed, their savings vanish like smoke, their jobs collapse and leave them stranded. It becomes more and more difficult for them to educate and to place their sons; more and more difficult to hand on to them economic independence. There is no longer security.

"Outside the erstwhile secure classes, we see millions of people, about a quarter of our workers, living without work or hope, in helpless poverty. These appalling conditions repeat themselves in all industrial countries. There are 2,700,000 unemployed in England, 6,000,000 in Germany, 15,000,000 in the United States; about 30,000,000 in all industrial countries.

Waste in Investments and in Education.

Discussing some details of Great Britain's waste, with some reference to the United States and other nations, Hodgson says:

"From the time of the South Sea Bubble until now, the loss to the community for foreign investments has been immense. Thus, we were never paid for the interstate railways which we constructed in America before the Civil War. Toward the end of the last century (1891) the Baring crisis lost us millions in the Argentine. We lost £150,000,000 when Czarist Russia collapsed. France is paying interest in depreciated currency on the sums loaned to her during the war. Brazilian and Argentine payments are at present held up. Australian securities have depreciated some £45,000,000 since the war.

"German repayments are probably impossible. Our recent loans to that country have rebuilt the slums of Frankfort, while our own slums, underground dwellings and water-invaded cities remain.

"The value of the foreign investments which we held after 200 years of conquest and exploitation was about four billion pounds, but has been reduced by depreciation and default to less than £2,600,000,000, which sum is comparable with the value of the war material produced during the last year of the war, when we were, for the only time in our history, organized for production.

"Our educational system is wasteful in itself, and is the cause of great communal wastes. Its main objective is the inculcation of habits and the memorizing of details, not the trained understanding of the great generalizations that summarize a man's thought and knowledge. The fact that we see fit to represent the 40 sounds of our language, and their 400 possible modifications, by 26 letters only, is just jam to it. Few of us in a lifetime ever learn to read aloud or to spell with accuracy. Even the cultural value of science is neglected.

"The rigidity of our education, and the suppression of free discussion in our newspapers and on the wireless (radio) makes social and national readjustments violent, exaggerated and dangerous, instead of foreseen and smooth."

Method in Robbing People of Economic Independence.

Expounding his doctrine of "Control by Impoverishment," the author writes:

"The proximate cause of the communal wastes would seem to be the age-old and world-wide experience of every ruling class, that men are most easy to control when they have lost their economic independence. Even a British Government had to toe the line to American finance, and to cut down the dole by 10 per cent, when it lost its economic independence.

"The squeeze of finance, the squandering of savings, the crushing taxation, including death duties, the ceaseless propaganda that no communally owned undertaking can be profitably run—as if anything that even a floundering Bolshevik could do would be as inefficient as our present 'leaky tank' system—the enforced trustification, the deflationary policy, the bankruptcies, all are part of a sinister activity that affects every industrial country outside Russia; an activity that is obviously enforcing privation and poverty on us when incomparable riches are clearly within our sight.

"When the gold city of Johannesburg was established, it was found that before the native could be induced to work underground amid the death-dealing quartz dust of the gold mines, his economic freedom had to be taken from him by the imposition of hut taxes and other payments which had to be met in money. Betting was introduced into the mine compounds, the result in most of the natives losing their earnings and running into debt. Thus a docile and permanent labor force became available as soon as economic freedom was eliminated.

"In Johannesburg the natives were enticed to buy many unnecessary luxuries so that they should earn to spend, and lose economic freedom.

"Adding unnecessary complications to life does not necessarily raise the standard of living, though it may raise the standard of wealth. In our own country we have worthless cinema shows, gigantic football matches, greyhound races, newspapers which encourage betting, and many customary and ceremonial activities which exist for the same end. Similarly, insurance companies, building societies, deferred payment shops and money lenders, boons as they may appear to many, mortgage the future of the individual, and reduce his economic freedom."

Credit Power in Hands of "Socially Irresponsible."

To bring banking into the picture, the author goes back to the early fifteenth century, when, because of geological changes, the herrings of the Baltic Sea moved their spawning grounds to the coast of Holland. This caused the Hanseatic traders of Northern Germany, who were in the herring trade and the banking business, to transfer their activities to Holland, Portugal, France and England.

Hodgson outlines the development of English banking, first in the form, beneficient as he holds, in which private individuals granted credit through the issue of bank notes; then the development, in the last 90 years, of the "credit-overdraft-discount" system of banking, and the "gradual transference of credit-power from the merchant to the industrialist, and from the industrialist to the politically-minded financier."

"I will be obvious," he says, "that once it is permitted to one class of persons to issue money at high rates of interest to some 10 times the value of the wealth of securities they hold (97 per cent of the world's money is now bank-credit money) it is inevitable, given time, that this class will be able to assume credit-power—the right to grant or withhold permission do and to use things—over the whole community.

"Here, in this right of groups of socially irresponsible persons to create money, a right which is backed by all the powers which the State has evolved for protection of property, is, any rate, the immediate cause of our world-wide poverty and paralysis. This highly centralized and socially irresponsible credit-power constitutes an invisible government which deeply influences every aspect of our actions and our lives, even when we think that we are acting without coercion and according to the dictates of the most obvious common sense.

"The industrialist finds that he must conserve his bank credit by earning money profit; go out of business, or become mortgaged to his bank. This compels him to five main courses of action. He must endeavor to maintain the ratio of wages to output at the minimum value that his employes can be forced or tricked into accepting. He must strive unceasingly to increase the efficiency of his productive processes. He must form vertical, horizontal and international trusts in an attempt to reduce the capital, and so the interest charges, required for a given output. He must strive to keep cheap foreign goods out of his home market, by persuading his Government to impose tariffs; or, if he engages in foreign trade, he must resist tariffs so as to secure cheap labor. Lastly, until his market is so glutted with his products that he has to sabotage them, restrict production and combine with his fellow-industrialists, he must compete with them in every direction where a money profit seems possible."

The author takes cognizance of the idea, held by some persons, that the great waste described is perhaps inevitable; that "the major social changes can only be made catastrophically, and when the discomfort becomes intolerable." He sets this theory forth in several phases, but rejects it, saying. "It is only the young child who knocks down his tower of bricks; older children desire more permanence for their handiwork."

For Control of Credit in Interest of Society at Large.

Coming to the question of what to do, Hodgson says:

"It cannot be too strongly emphasized that in order to put things right economically, it is not necessary to 'change human nature,' but only to modify the system under which the mass of us are compelled to function. The financial interests that now hold such immense and world-wide power by means of the system will, of course, resist to the utmost any such modification.

"If we desire to amend the system so that the communal wastes may be eliminated and our immense productive powers adequately made use of for the enjoyment and benefit of all members of the community, it seems obvious that control by means of money power—keeping the mass of the people without reserves against starvation or loss of status—must be modified or replaced by some less primitive form of control. Also, that credit power—the right to grant or withhold permission and encouragement to do and to see things—must be widely diffused throughout the community."

Schemes for "tinkering with the present system" are mentioned, such as inflation of currency or extension of bank credits, which "would leave us in the hands of the banks," and nationalization of the banks, which also "would not alter the situation. What is required," the writer says, "is control of credit by individuals and bodies who will use it in socially valuable ways, and not for piling up debts and mortgage obligations against their fellow men."

Competent Planning, Pegged Prices His Remedies.

He then puts forth his own plan, based on his conclusion that "two main things are necessary." These are:

"Purchasing power must be distributed as a gift without debt charges to consumers—not to producers—and prices must be pegged.

Further, in order that this distribution shall be carried out in ways beneficial to the community, competent planning bodies, which in some cases might consist of only a few individuals, must be brought into existence. The planning bodies would have to have the bankers as their servants, either by compulsion or persuasion."

The community, Hodgson says, must organize two types of activity, routine jobs and skilled work. Every person, he holds, should do his part of the routine work, which if efficiently organized, would take the person only a few weeks each year, with possibly an annual variation from one form of work to another.

The community, having taken from the bankers the power of creating and placing money, would issue credits for goods and services, and distribute these credits as wages or endowment, giving no individual less than he needed for a normal life, and placing no limit on remuneration for the more valuable services.

"There would be no taxation of individuals, as the credits necessary to cover all national services, including health insurance and financing of the leisure time activities, would be held back from distribution. Taxation of individuals is necessary only when the community is prevented from undertaking productive activities sufficient to cover the cost of the services provided.

Visions Society Prospering On Two Months' Work a Year.

"It is not unreasonable to suppose that in a society in which communal wastes were largely eliminated, the maintenance work could be done by the contribution of at most two months' work every year by every individual between the ages of 20 and 45. Probably many old people would desire to carry on with the routine occupations to which they were accustomed, especially if they had not to keep pace with younger people or drop out, as at present. Probably also it would be found desirable to excuse many individuals entirely from routine occupations. After the various adjustments and allowances as to the service demanded were made, the members of such a society would find themselves with nine or 10 months' leisure to enjoy, each year."

Hodgson's book of 126 pages includes, besides his factual discussion, chapters of an allegorical nature, dealing with the present and future social states, and an article on Soviet Russia. He terms Russia "the midwife of the emergent order," and says that, "though we may respect and sympathize with her achievement, it would seem most undersirable to adopt either her organization or her philosophy."

The book is illustrated with wood cuts by Albert Daenens, a Dutch artist, whose work the author compares to that of Peter Brueghel, a painter, who took his themes from the political and economic life of Holland four centuries ago. The book was printed by Gibbs, Bamforth & Co., Luton, Bedfordshire. The author's home is in Eggington, Bedfordshire, and the copyright is strictly reserved by John L. Hodgson in all countries.

Rejects the Beehive As Model for Happy Busy Human Society

THE beehive, long held to be a model for a busy and happy human society, is rejected by John Hodgson, author of "The Great God Waste." In the same passage of his work, Hodgson gives his view of President Roosevelt. He writes:

"Almost all the forms of social organization, such as capitalism, Communism and Fascism, aim at elevating the State into an all-powerful God, and depressing the individual to a mere cog in the wheels of his machinery. This is partly because we set ourselves objectives which have to be realized in mad haste—to strike oil or to occupy territory before our neighbors, to make ourselves secure before we are attacked.

"The world's ideal is apparently a beehive, full of specialized and full-time workers. The alternative system which I have outlined is the exact reverse of this. There would be little specialization except of machines and hobbies, and instead of full-time work, there would be ample and endowed leisure.

"If organization of the type which I have outlined ever came into existence, the memory of an English Labor Minister (J. H. Thomas, Secretary of State for Dominions) solemnly perambulating the world in order to provide employment, when the only true solution of his problem was to organize endowed leisure, is one that will not be easily forgotten.

"But President Roosevelt follows Thomas, Mussolini and Hitler. His initial proclamation states that 'our greatest task is to put people to work.' In a country where the existing productive capacity is ample to yield each family at least $3000 worth of goods and services a year, he calls for 'sacrifices' and 'discipline.' As a faithful supporter of the leaky tank system, he cuts down governmental expenses and pensions by $150,000,000. He aids and abets the destruction of the independent banks, and encourages the concentration of credit power. Like ourselves (the British), he aims at reducing purchasing power at home in order to increase ability to sell abroad. Meanwhile his 17,000,000 unemployed, to whom machines should have brought joyous wealth, linger on hopelessly."

Lighter-Than-Air Craft Vital, Says Naval Expert

Continued From Page One.

and in what direction is he moving? How many ships and what types does he have? Will he strike the north coast, the south or at the center? Is his fleet concentrated or moving in two or more units, or spread out over a considerable area? Answers to these questions, if accurate and timely, may decide a naval battle, may win a war.

Practical Tests.

Those of us who have flown through many storms in many latitudes aboard the Los Angeles have come to have a deep affection for her. Those of us who crossed our continental plains and mountains aboard the Akron, or watched her battle through a winter Atlantic storm that piled many tons of ice on her broad back, came to think of her as equal to any task imposed.

Last Winter the Akron, flying over New England with the late Commander McCord in command, noted a low-pressure area moving in from the southwest, cutting them off from Lakehurst. They swung west, caught the northern side of the disturbance, rode it. Riding easily, with reduced power, the ship progressively changed course around the perimeter of the storm area as it moved off to the northeast. It was to take them as far west as Cleveland and Lake Erie, and to cover 500 miles, but they landed easily that evening at Lakehurst, with ample fuel left and not even a sign of strain on the ship.

Thinks Airship Essential.

I have no idea that the airship will ever totally displace any other craft in the fleet. I know that the airship can do certain things that no other naval vessel can do; it is my belief that an airship unit is a necessary and integral part of any well rounded system of naval defense such as ours must be.

The airship might go out and get the information concerning the enemy fleet and radio it back without its presence even being suspected. With a break of weather it might hide in the clouds and heave to, and send its own planes out for further detailed information.

It might fly away and return on another bearing to check its observations. If its presence were detected by the enemy it would have a good chance of getting away safely when its work was done, even though numbers of shorter-range and slower-climbing planes were sent out to attack it.

If overtaken, it would have its own fighting planes to send against the enemy and large-caliber machine guns of its own capable of putting up a stout resistance from the steadier gun platform of the airship's back.

And if the airship were accidentally overwhelmed by a multiplicity of planes sent out from an enemy carrier, the loss might be fully justified by the value of the information sent in long before. Surprise still may win battles. The airship can help maintain this element, even in our modern time.

Facing Hostile Planes.

The use of airplanes from naval vessels has made the airship also a naval necessity in our case. They are not today, or legitimately within our vision, heavier-than-air craft that can come by themselves from over the thousands of miles of oceanic expanse to our shore with military loads of bombs or gas in any serious quantity.

But air attacks by planes are certainly a menace. Airplanes desiring to present our coastal cities with such cargoes must come borne on surface vessels to within a distance measured in hundreds rather than thousands of miles before making the attack. Once launched, a percentage of them will surely reach their objective in spite of the most modern shore defenses.

The place to destroy these hornets is in their surface-borne nests —airplane carriers—before they can be loosed into the air. But first these nests must be found. And that is where airships come into play.

With their high speed, wide radius of vision, ability to cover great areas at great distances off shore, they will search out such enemies thousands of miles out at sea and send such vital information to the commander of defensive naval forces cruising in compact, powerful striking units. He can then engage and destroy with his guns and his own airplanes these approaching swarms as they still lie harmless in their floating homes.

In my opinion, the airship possesses the ability to seek and obtain such vital advance information better than any other type.

Scouting is as old as warfare itself. Viewed purely as a scouting vessel, the airship unquestionably is superior to any other. It can search several times the area that the fastest surface ship can do in the same period. I don't believe that the hazards involved are disproportionate to the importance of the task.

(Author's Note—Opinions or assertions contained herein are private ones of the writer and are not to be construed as official or reflecting the views of the Navy Department or the Naval Service at large.)

(Copyright, 1933.)

Lloyd George on New Activity In America

Continued From Page One.

them from foreign competition if they launch out in a spirit of enterprise. It cannot recall or substantially recast these protective duties until the exepriment has had a fair trial.

Its Ottawa agreement with the Dominions and dependencies of the Empire is even more fettering in its application. Here is a written bond with countries over which we have no control. It was a very bad bargain. Nevertheless, it was a bargain. We have sworn to our own hurt, and I fear we must abide by it unless some catastrophe releases us.

What other countries are prepared to remove or release their protective duties, quotas, or restrictions? I am not thinking of small mercies, but of real clearance of obstacles in the path of international commerce. I can see no country anywhere in any continent prepared to take the lead.

The League's Position.

What is there then to confer about? I predict that the committees set up to investigate a variety of interesting monetary, commercial, and economic perplexities will find it necessary to subject their problems to a searching and protracted investigation.

The silver countries have been given a task which must take considerable time to accomplish satisfactorily.

The League of Nations, which is quite accustomed to avoiding final challenges on any troublesome topic, will, I am convinced, prove itself quite equal to putting off the autumnal conference on international economy.

If the Bureau of the League experiences any difficulty in doing so, it has only to peruse the annals of its disarmament transactions. It will find plenty of precedents and expedients there for indefinite postponement.

(Copyright, 1933.)

ICKES STUDIES PROPOSED CANAL ON PACIFIC COAST

Project Considered by Public Works Board Would Cost $33,500,000.

By the Associated Press.

WASHINGTON, July 29.—Secretary Ickes is making a study of the proposed all-American canal on the Pacific Coast prior to its consideration by the Public Works Advisory Board.

Dr. Elwood Mead, reclamation commissioner, has submitted a special report on the project, which would cost approximately $33,500,000.

The canal, long urged by the reclamation service, would provide irrigation for the Imperial and Coachella Valleys in California.

The present irrigation canal runs through Mexico, and has been a subject of controversy from time to time regarding the respective rights to water between the two countries.

PHOTOPLAY THEATERS

ONLY STAGE SHOW IN ST. LOUIS

The Famous Muny Opera Star
Margaret Carlisle
MRS. LEONARD CEELEY
IN PERSON
And Sparkling Stage Show
SCREEN
VICTOR JORY
LORETTA YOUNG
The DEVIL'S in LOVE
Al Lyons' Music
25c TILL 2 P. M.

AMUSEMENTS

MUNICIPAL OPERA
OPEN-AIR THEATRE — FOREST PARK
Tickets 25c, 50c, $1, $1.50 and $2
LAST TIME TONIGHT, 8:15 Naughty Marietta
TOMORROW NIGHT and All Week July 31-Aug. 6
FIRST TIME AT MUNICIPAL OPERA
The Story of Barbara Frietchie Told to Rousing Tunes
MY MARYLAND
The Great Historic American Operetta with memorable melodies by Sigmund Romberg, composer of "Student Prince."
Superlative cast includes Marion Claire, Leonard Ceeley, Nancy McCord, Joseph Macaulay, Clifford Newdahl, Doris Patston, John Barclay, Larry Rich and many others.
Good seats for tonight's final performances of "NAUGHTY MARIETTA" and all performances of "MY MARYLAND" on sale today, beginning at 12 noon, at the Municipal Theater in Forest Park and downtown in the lobby of the Arcade Building.
August 7 to 13, inclusive
SEATS NOW at Downtown Box Office. Mail Orders Accepted.
WORLD PREMIERE
A new musical play based on Richard Mansfield's famous comedy success,
BEAU BRUMMELL
Adapted by Gladys Unger (by special permission of Mrs. Richard Mansfield); Music by Harry Tierney, composer of "Rio Rita" and "Irene." Special cast includes Leonard Ceeley as Beau Brummell, Allan Jones, Nancy McCord, George Hassell, Doris Patston, Joseph Macaulay and other opera favorites.

FOREST PARK HIGHLANDS
35c — SWIMMING POOL — 35c
Harry Lange's FREE Shows Daily
JOHNNY HARLEY'S DANCE STUDIOS
35c — DANCING — 35c
Sunday Evening Concerts
NOBLE SISSLE & ORCH.

PHOTOPLAY THEATRES
Pictures, News Reels and Stage Shows

2 BIG HITS
MISSOURI
25c Till 2 P. M.
JAMES CAGNEY
"THE MAYOR OF HELL"
with Madge Evans
and
"DISGRACED"
With Helen Twelvetrees
Bruce Cabot
You May Smoke in Bale.
25c Till 2 40c After
GRAND CENTRAL
2 FIRST RUN FEATURES
Doug. Fairbanks, Jr.
"The Narrow Corner"
EDDIE CANTOR, in Ziegfeld's
"WHOOPEE"

ST. LOUIS LOEW'S STATE
EVERYDAY PRICES (INCL. SUNDAY)
25c to 2 P. M.—35c to 6 P. M.
She Had the Wrong Slant on Life!
"MIDNIGHT MARY"
WITH
LORETTA YOUNG
RICARDO CORTEZ
FRANCHOT TONE
Fri.—Inaugurating Our 10th Championship Year! Helen Hayes and Robt. Montgomery in "ANOTHER LANGUAGE."

CAPITOL COMFORTABLY COOL
Sixth & Chestnut
WILLIAM POWELL in "Private Detective 62"
—ALSO—
BETTE DAVIS in "EX-LADY"

UPTOWN 4900 Delmar Doors Open 1:30
"I COVER THE WATER FRONT"
CLAUDETTE COLBERT—BEN LYON
PLUS 1001 SIGHTS WORLD'S FAIR

JOIN THE EAGER, HAPPY, RECORD-BREAKING CROWDS!
13 STARS . . . 300 GIRLS
GREATER THAN "42nd STREET"
GOLD DIGGERS OF 1933
A Warner Bros. Hit
NOW--AMBASSADOR No Advance In Prices!

RITZ COMFORTABLY COOL
3147 S. GRAND
First Show 2:00 P. M.
CLAUDETTE COLBERT—BEN LYON—ERNEST TORRENCE
"I COVER THE WATER FRONT"
TODD & PITTS in "ONE TRACK MINDS"
CHARLEY CHASE in "NATURE IN THE WRONG"
Special Added Attraction "A TRIP TO THE WORLD'S FAIR" AS INTERESTING AS A PERSONAL VISIT

TODAY'S PHOTO PLAY INDEX

American 3400 S. Twelfth — Mulhall, Natalie Moorhead. "From Hell to Heaven," Carole Lombard, Jack Oakie. "Love Bound," Jack Cartoon. Mat. Only, "Scarlet Brand."
ARCADE AIRDOME 4040 W. Pine — 10c and 20c. Nancy Carroll, 'Kiss Before the Mirror.' 'Song of the Eagle.'
BRIDGE 4829 Nat. Bridge — Bargain Prices. Matinee and Nite. "KING KONG" and "GRAND SLAM."
Cinderella Cherokee & Iowa — James Dunn in "Hold Me Tight," and "Woman I Stole." Cooling System.
FAIRY AIRDOME — J. Crawford, 'Today We Live.' Slim Summerville, "Out All Night." Pay Env. to Children.
FERGUSON AIRDOME "Cavalcade," Diana Wynyard, Clive Brook.
IRMA 6324 Bartmer — Nancy Carroll in "The Kiss Before the Mirror." Lionel Atwill, "Murder in the Zoo."
Ivanhoe 3239 Ivanhoe — 10c and 20c. James Dunn, "Hold Me Tight," Evelyn Knapp, "Air Hostess."
Kirkwood AIRDOME — Geo. Arliss, "The Working Man." Gang Comedy. S. S. Van Dyne Mystery.
LEMAY Cooling System. — Joe Brown in "ELMER THE GREAT." Also 2 Comedies and others.
Macklind 5415 Arsenal — Janet Gaynor in 'Adorable,' & "Billion-Dollar Scandal." Cooled by Washed Air.
Marquette 1806 Franklin — "Picture Snatcher," J. Cagney. "International House," Peggy Joyce.
McNAIR 2100 Pestalozzi — Robert Montgomery in "Hell Below." Joe E. Brown in "ELMER THE GREAT."
Melba Skydome Grand & Miami — Jack Holt in "The Woman I Stole." Mary Brian in "GIRL MISSING."
MELVIN 2912 Chippewa — Barbara Stanwyck, "Ladies They Talk About." Ray Francis, "The Keyhole."
Salisbury 2504 Salisbury — Miriam Hopkins in "THE STORY OF TEMPLE DRAKE." Janet Gaynor and Henry Garet in "ADORABLE." Cooled by Washed Air.
Bremen 20th & Bremen — OPENS SATURDAY, August 5th
BADEN 8201 N. Broadway — Miriam Hopkins, "The Story of Temple Drake." Janet Gaynor in "ADORABLE."
Michigan 7234 Michigan — James Dunn in "Hold Me Tight," and "As the Devil Commands." Cooling Sys.
MONTGOMERY — 15th and Montgomery. "THE BARBARIAN." Ramon Novarro, 'Black Beauty,' E. Ralston.
NEW WHITE WAY 6th & Hickory — 'Ladies They Talk About' Barbara Stanwyck. 'Night of Terror,' Bela Lugosi.
PALM 3010 N. Union — "The Barbarian" ELISSA LANDI and DAVE MANNERS in "WARRIOR'S HUSBAND." COOLING SYSTEM.
PARK AIRDOME 3145 Park — "Hell's Headquarters," Jack Mulhall. Tom Mix, "Rustlers' Roundup." Comedy.
Pauline Airdome 5000 Clanton — Janet Gaynor, Henry Garet in "ADORABLE." Lily Damita, 'Goldie Gets Along'
Princess Skydome 2841 Pestalozzi — Clark Gable in "The White Sister." Leo Carrillo, 'Deception.' 10c-20c
QUEENS AIRDOME — Joan Crawford in "TODAY WE LIVE," and "KISS BEFORE THE MIRROR."
Red Wing 4537 Virginia — Cooling System. "King Kong." Also N. Carroll in 'The Woman Accused.'
RIVOLI 6th Near Olive — Skeets Gallagher in "EASY MILLIONS" Baer-Schmelling Fight Picture TORCHY COMEDY AND CARTOON
ROBIN 5479 Robin — Ruth Chatterton, Geo. Brent in "LILLY TURNER." Also Elissa Landi in "Warrior's Husband"
ROXY 5500 Lansdowne — "OLIVER TWIST" with Dickey Moore. "Daring Daughters," Jean Marsh.
Shady Oak CLAYTON — Robt. Montgomery, W. Huston and Jimmy Durante in "Hell Below."
Virginia 5117 Virginia — Ruth Chatterton in "LILLY TURNER." "As the Devil Commands." Cooling System.
Wellston 6326 Easton — Ramon Novarro in "The Barbarian." Lionel Barrymore in 'Looking Forward.'
O'Fallon Airdome 4036 W. Florissant — Ramon Novarro, Myrna Loy in "THE BARBARIAN" Ben Lyon and Glenda Farrell in "THE GIRL MISSING."
Ashland 3320 Newstead — "THE BARBARIAN" Myrna Loy, Ram. Novarro, "THE GIRL MISSING." Ben Lyon and Mary Brian.
LEE 4366 Lee — Joe E. Brown in "ELMER THE GREAT." George Arliss in "THE WORKING MAN."

ST. LOUIS AMUSEMENT CO.
LINDELL Grand & Hebert
SHENANDOAH Grand and Shenandoah
GRANADA 4333 Gravois
W. END LYRIC Delmar and Euclid
MIKADO 3955 Easton
WHEELER & WOOLSEY in "DIPLOMANIACS"
ALSO
"JENNIE GERHARDT" with SYLVIA SIDNEY
UNION Union and Easton — Joan Blondell, Chester Morris in 'Blondie Johnson' & 'Strictly Personal,' Eddie Quillan, Dorothy Jordan
AUBERT 4949 Easton — James Cagney in "Picture Snatcher." Also 'International House,' Peggy Hopkins Joyce, Burns & Allen, W. C. Fields, Stuart Erwin.
FLORISSANT 2138 E. Grand — Joan Blondell and Chester Morris in "Blondie Johnson," and "Strictly Personal" with Eddie Quillan and Dorothy Jordan.
GRAVOIS 3691 S. Jefferson — Edward G. Robinson in "The Little Giant." Also Irene Dunne in "THE SILVER CORD."
KINGSLAND 6437 Gravois — "It's Great to Be Alive," Edna May Oliver. & "Girl in 419." James Dunn-Gloria Stuart.
LAFAYETTE 1643 S. Jefferson — James Cagney in "Picture Snatcher." Also "Trick for Trick," Sally Blane-Ralph Morgan.
MAFFITT Vandeventer and St. Louis — "Girl in 419." James Dunn-Gloria Stuart, & "It's Great to Be Alive," Edna May Oliver.
MANCHESTER 4347 Manchester — Edward G. Robinson in "The Little Giant." & "It's Great to Be Alive," Edna May Oliver.
PAGEANT 3691 Delmar — "It's Great to Be Alive," Edna May Oliver, & "Girl in 419." James Dunn-Gloria Stuart.
TIVOLI 6332 Delmar — Edward G. Robinson in "The Little Giant." Also Irene Dunne in "THE SILVER CORD."
HI-POINTE 3301 McCausland — "The Mad Reader" with Warren William & Constance Cummings. Also 'King of Jazz,' Bing Crosby, John Boles, Paul Whiteman.
COLUMBIA 6227 Southwest — Edward G. Robinson in 'The Little Giant,' & "It's Great to Be Alive," Edna May Oliver. (Washed Air Cooling System.)
MAPLEWOOD 7178 Manchester — "JENNIE GERHARDT" with Sylvia Sidney, Also Wheeler & Woolsey in "Diplomaniacs."
SHAW 3991 Shaw — "Girl in 419," James Dunn-Gloria Stuart, & "Trick for Trick," Sally Blane-Ralph Morgan.

ST. LOUIS POST-DISPATCH

DRAMA-MUSIC-MOVIES

PAGE 4C — ST. LOUIS, SUNDAY MORNING, JULY 30, 1933.

'My Maryland' New to Park

Romberg-Donnelly Operetta Based on the Story of Barbara Frietchie and Her Flag, But With Her Gray Hair Turned to Brown, to Be Sung by Municipal Opera Company for First Time Tomorrow Night.

MUNICIPAL OPERA brings to the stage in Forest Park tomorrow night for the first time "My Maryland," a musical romance of the Civil War by Sigmund Romberg and Dorothy Donnelly, the composer and librettist responsible for "Blossom Time" and "The Student Prince." It is a dramatic version of the incident in which Barbara Frietchie is said to have flung Old Glory to the breeze as the Confederate troops occupied the town of Frederick, Maryland, a version in which many of Romberg's melodies are based upon favorite airs of the Civil War period.

Barbara Frietchie, much younger than the historic Barbara, is the heroine of the story which is woven around the skirmishing of the Union and Confederate forces for possession of Frederick. Love wears no uniform and Barbara loses her heart to a gallant Union officer, although her brother is a wearer of the gray and her father's heart and the sympathy of her neighbors is all with the South.

Marion Claire is to be the Barbara and, strangely enough, it is the first time this American prima donna, famous in Italy and Germany, as well as throughout this country, has ever been cast in the role of an American girl. She has sung the great roles of grand opera, here and abroad, but grand opera has, with one or two exceptions—notably "The Girl of the Golden West"—forsworn American heroines. In operetta, in which she made her debut with Municipal company, Miss Claire has appeared only as an English girl, a Peruvian senorita, and a Swedish nightingale.

Surrounding her in the role of Barbara Frietchie will be a cast including Leonard Ceeley, as the young Union officer to whom the Southern belle has lost her heart, Joseph Macaulay as the half-crazed Jack Negly—the third member of the love triangle—Doris Patston, Clifford Newdahl, Hannah Toback, John Barclay, Hope Emerson, Charles Lawrence, Elizabeth Crandall, Larry Rich, and other Municipal Opera favorites.



Margaret Carlisle, appearing in person on the Fox stage.

• • •

THREE of those who were responsible for the original success of "My Maryland," which ran for a year at the Jolson Theater, New York, and then scored on tour, are associated in the Municipal Opera production. They are Watson Barratt, art director, who designed the original settings; Ernest R. Schrapps, costume designer, who created the costumes for New York; and Edward J. Scanlon, associate stage director, who was associated with the original production in like capacity and who was stage director in charge of the preparation of the companies for touring.

After the triumphs of "Blossom Time" and "The Student Prince," Sigmund Romberg and Dorothy Donnelly conceived an operetta which would be truly and typically American. Clyde Fitch had written one of his greatest hits in a drama of that period, "Barbara Frietchie," which used the name and the incident of Barbara's defiance of the Confederate troops, as pegs, as it were, on which to hang a sympathetic study of the Civil War period. Julia Marlowe had achieved one of her most brilliant successes in the role, which she played at the old Olympic Theater here.

• • •

INCIDENTALLY several of the most popular tunes of the Civil War period were used by Romberg in the development of his score, which contains "Your Land and My Land," "Strolling With the One That I Love Best," "Mr. Cupid," "Won't You Marry Me?" "The Same Silver Moon," "The Mocking Bird" and many other unforgetable melodies.

The story is said to move amid military pageantry through much dramatic action. As told upon the stage the Union troops have been quartered upon the little town of Frederick, where the men in blue are shunned by the women whose sons and fathers, brothers, husbands and lovers, are at the front with troops which wear the gray. Motherless Barbara Frietchie is the sweetest of Frederick's belles, but has lost her heart to the Union officer, Captain Trumbull. She has been ostracized by her girlish companions. Her stern father scorns the Yankee officer when Captain Trumbull asks for Barbara's hand. They plan to elope to the Hagerstown manse to be married next morning.

But before the lovers can meet at the manse Captain Trumbull is called to lead his troops in an effort to halt the Confederate advance through Hagerstown. Barbara arrives for the wedding and finds the Union forces retiring. Two renegade Yankees, who have deserted Captain Trumbull's company, partly in hope of loot, partly because he disciplined them severely when they were caught stealing, appear at the manse to serve as snipers, seeking to kill Trumbull as he rides through town. Barbara's woman's wit comes into play and she seeks to get them intoxicated. But in the end she is compelled to shoot to kill to save her lover's life.

The Confederates take Hagerstown and Frederick. Barbara's brother helps her hide the wounded Trumbull in their home where he lies between life and death while Barbara watches seeking to shield him from excitement which may prove fatal. Jack Negly, who has loved her from childhood, half-crazed by jealousy and his first experience under fire plans to betray the presence of the Union officer in the Frietchie home. It is then Barbara in a dramatic climax flings Old Glory from her window, and Stonewall Jackson orders his soldiers to "Ride on."

• • •

LOUIS CASAVANT, former St. Louisan, who created the role of Colonel Negly—a delightful Southern gentleman about whom, and whose relations with the home-spun Zeke, much of the fun of "My Maryland" develops—has come especially from New York to appear in Municipal Opera's production. His is a fine characterization, which at once made a great hit when "My Maryland" was presented at the Shubert-Rialto Theater here some four years ago.

Following "My Maryland" Municipal Opera will present on Monday, Aug. 7, Harry Tierney's newest musical romance "Beau Brummell," in its world premiere. Tierney, familiar to St. Louis as the composer of "Irene," "Rio Rita" and other big musical hits, has collaborated with Gladys Unger in a musical romance based upon Clyde Fitch's comedy "Beau Brummell," in which Richard Mansfield won one of the greatest successes of his brilliant career. The new version is presented by special arrangement with the great actor's widow.

To Leonard Ceeley will fall the honor of creating the role of the brilliant fop, who by ruling society really ruled Great Britain's actual ruler until a clash about a lady brought him banishment.



Franchot Tone and Loretta Young in "Midnight Mary," at Loew's State Theater.



James Cagney In "The Mayor Of Hell," at the Missouri.



Ruby Keeler, In "Gold Diggers Of 1933," At the Ambassador.

From Keystone Ranks.

Wesley Ruggles, who will direct Mae West's new film, "I'm No Angel," was a Keystone Komedy Kop.



Patricia Ellis in "The Narrow Corner" at the Grand Central.

"Garden of Roses" For the Highlands

Featuring melodies and songs with titles about roses, Harry Lange's Musical Merrymakers call their free entertainment offering at Forest Park Highlands this week "A Garden of Roses." There will be half a dozen vocal solos with the usual amount of slapstick comedy between numbers. The second part of the bill, to be presented by Johnny Hanley, is entitled "A Bit of China" and will feature Harriet and J. G. Lee, American-born of Chinese parents, who are announced as versatile child entertainers.

Adrian W. Ketchum, manager, announces he has booked Noble Sissle, writer and co-star of "Shuffle Along," and his International Orchestra for a ballroom engagement, Thursday night, Aug. 10.

School Players in "Queen's Husband"

As their second play of the summer season, the Burroughs Open Air players, composed of picked members of the dramatic clubs of five St. Louis schools, will produce Robert E. Sherwood's satirical comedy, "The Queen's Husband." The play will be given at the John Burroughs Amphitheatre, at Price road and the Clayton car tracks, Wednesday and Thursday nights. This production is under the direction of Mary Jane Roach, Washington University, who also directed the Open Air Players' production of George Kaufman and Marc Connelly's "To the Ladies," at the Amphitheatre early this month.

Work has also begun on John Millington Synge's "Playboy of the Western World," which will be the third performance of the group, late in August.

Charles Laughton to Be 'Humpty Dumpty'

Charles Laughton will play Humpty Dumpty in Paramount's forthcoming production of "Alice in Wonderland." The part is Laughton's favorite, and was given him at his own request. Director Norman McLeod reveals that he has been besieged by applicants for other characters in the story, practically every well-known Hollywood star having some favorite "Wonderland" or "Looking Glass" character they would like to play.

Outdoor Operetta.

The Ladies' Chorus of the Liederkranz Club will present the operetta "The Japanese Girl," in the garden at Grand and Flad avenues on Saturday, Aug. 5.



Doris Patston in "My Maryland," at Municipal Opera.



Victory Jory in "The Devil's in Love," at the Fox Theater.

Amusement Calendar

MUNICIPAL OPERA — Starting tomorrow night, "My Maryland," by Sigmund Romberg and Dorothy Donnelly. Last time tonight of "Naughty Marietta."

Motion Pictures

AMBASSADOR — "Gold Diggers of 1933," with Warren William, Ruby Keeler, Joan Blondell, Dick Powell and Ginger Rogers.

FOX—"The Devil's In Love," with Victor Jory and Loretta Young. A girl and music stage show with Margaret Carlisle in person.

LOEW'S—"Midnight Mary," with Loretta Young, Franchot Tone and Ricardo Cortez.

MISSOURI—James Cagney in "The Mayor of Hell," and "Disgraced," with Helen Twelvetrees.

GRAND CENTRAL—Douglas Fairbanks Jr. and Patricia Ellis in "The Narrow Corner," and a revival of "Whoopee," with Eddie Cantor.

Margaret Carlisle Sings at the Fox

Margaret Carlisle, former prima donna of the Municipal Opera and wife of Leonard Ceeley of that organization, is making her appearance on the stage at the Fox Theater this week in a cycle of songs. Miss Carlisle, who has just returned from London, plays her own accompaniments on the piano.

During the past season, Mr. Ceeley himself sang on the Fox stage as did Allan Jones, Municipal Opera tenor, and it is expected that other stars from Forest Park will be booked at the end of their engagements this summer.

THE WEEK'S NEW FILMS

By Nie

IN THE cycle of musical films which roll around once in a while there have been some interesting eye and ear entertainments but the best of all of them is "Gold Diggers of 1933," now at the Ambassador. This is the picture which caused the movie magnates to send out an S. O. S. from Hollywood for musicians and brought about another rush of piano players, lyric writers and hoofers to the Gold Coast. Even Sigmund Romberg and Otto Harbach, two of our leading light opera outputters, have listened to the tinkle of the Californian pieces of eight and for the next few months underworld mellers and domestic triangles will be buried deep under a heavy snow storm of do, re, mi's. Like most of its predecessors, "Gold Diggers" is a back stage story set to jigs and jingles relating, as it does, the ups and downs of a musical comedy producer who puts on shows without even a shoe string and gets a real hit when he least expects it. There are complications, battles between chorus girls, little affairs with deputy Sheriffs and things like that but the tale is pretty consistent and the music is right down to present day demands. The cast, too, is above the average. Warren William, Guy Kibbee, Aline MacMahon and Ned Sparks take good care of whatever acting is called for while Joan Blondell, Ginger Rogers, Ruby Keeler and Dick Powell head the singing and dancing contingent. Ruby and Dick, incidentally, supply the mush interest for, like all musical comedies, "Gold Diggers of 1933" has a love story tangled up in its plot. Its a something more than worth while picture for the fans who like modern jazz on a grand scale.

• • •

Busy Loretta.

LOVELY Loretta Young has her hands full this week getting into all kinds of excitement in a couple of the cinemas. Down at Loew's she is "Midnight Mary" in the picture of that name and has to divide her time between gangsters and a fine young lawyer who wants to make a respectable woman of her. In the end she decides upon the straight and narrow and shoots herself into a position where she can marry into one of our best families and settle down. Ricardo Cortez is the gangster who wants to keep Loretta dodging the police and Franchot Tone is the good man-about-town whose honest heart beats under his stiffly starched evening shirt at all times. "Midnight Mary" is exciting drama cut along conventional lines.

• • •

Desert Sands.

AND while Miss Young is midnighting down at Loew's she is warming up on the Sahara with Victor Jory at the Fox in a piece called "The Devil's in Love." Vic, it seems, was a rising young surgeon with the French Foreign Legion. There is a hint that he joined the outfit because of some trouble back home but it never develops what that trouble was. It couldn't have been a wife because, after all the shooting with, and at, the Riffs is over he and Loretta decide to get married. A slight complication in the way of another officer who loves Loretta is removed by a tribesman's bullet and, about the same time, Victor is cleared of a murder charge so that everything ends just as might be expected.

• • •

Reforming Reformers.

"THE MAYOR OF HELL," at the Missouri, shows up the conditions in a boys reformatory and tells how James Cagney stepped in and made it a good all the year around resort for youths. Jimmy was a ward politician who got appointed to the prison board just for the sake of the salary attached. Then he became interested in the job mainly because Madge Evans was a nurse there and the next thing you know he had cleaned up the place, established the young inmates as a self-governing body and furnished them with ham and eggs and ice cream instead of the usual prison fare. Cagney is perfect as the man who does things and the film is made rather distinctive by the performances of several of the reform school boys, notably that of Frankie Darrow, the toughest lad in the outfit. The Missouri's second feature is "Disgraced" in which Helen Twelvetrees finds out that thorns grow along the Primrose Path.

• • •

South Sea Stuff.

THE best things about "The Narrow Corner," at the Grand Central, are some storms at sea and Patricia Ellis. The storms are pretty real and Patricia is real pretty and that is about all there is to an impossible and dull story which tells how Douglas Fairbanks, Jr., found love and happiness and some little excitement south of the equator. It winds up with Doug and Patricia sailing away together headed heaven only knows where and the cash customers caring even less. Eddie Cantor's old film, "Whoopee," has been resurrected to make the Grand Central's No. 2 picture.

Lowe and McLaglen Reunited.

Edmund Lowe and Victor McLaglen, starring partners of "What Price Glory," will be reunited for the only time this season in "No More Women." The story, an original by E. Richard Schayer, will bring the pair together as deep-sea divers. Last season Lowe and McLaglen made "Guilty as Hell."

Please Call Him 'Fran-show'

Franchot Tone Is Not Very Finicky About Most Things, but He Does Like to Hear His First Name Pronounced Right—Made Good in Hollywood From The Jump, and Pretty Soon This Young Cornell Instructor Will Be a Star in the Cinemas.

By H. H. NIEMEYER.

FRANCHOT TONE, the up-and-coming young leading man of the movies, has pretty well convinced Hollywood and the cinema fans that he is a real actor. Remember him as the President's secretary in "Gabriel Over the White House"? Or as Joan Crawford's boy friend in "Today We live"? A little closer was his part with Lionel Barrymore last week in "Stranger's Return" at Loew's and now he is back at the same house in "Midnight Mary" with Loretta Young and Ricardo Cortez. For Franchot is not yet a star although after one or two more films his name will be up there in electric lights. Hollywood has him headed in that general direction.

Franchot Tone is really a very remarkable young man. He was born at Niagara Falls. Not that this is any bid to greatness, only most people end up there instead of making it their starting point. There are other and more interesting facts about the screen's newest leading man, that stamp him as a welcome and worthy citizen of Hollywood.

When he started out on his career, Franchot made up his mind that actual work—and plenty of it—was the means of becoming a successful actor. There would be no kidding himself, no false ideals or exaggerated opinions of his ability as an actor. He promised himself that he would give himself just as readily to the disappointments as he would the breaks. For Franchot feels definitely that a person can only grow by experience, making mistakes and profiting by them.

• • •

HE MIGHT have saved himself the humility of warming the benches in agent's offices. The disheartening "nothing today," might have been an unknown phrase, had he followed in his father's footsteps and become an industrial executive. The chance to be a permanent instructor at Cornell University, where he graduated and where he assisted the head of the Romance Language department might have saved him the long years of struggle to become a successful actor. But Franchot chose the way closest to his heart, disregarding the knowledge that it was far from being the easiest.

The fact that he was an original member of the Group Theater in New York, failed to impress Hollywood. That he had scored tremendous hits in such plays as "Cross Roads," "Uncle Vanya," "A Thousand Summers," "Success Story," "Green Grow the Lilacs" and many others with the New York Theater Guild made little difference to the natives of the film city. Hollywood doesn't know, or care, very much about New York, being fairly well wrapped up in itself.

So at first, Franchot was regarded as a very charming and likable young actor—who showed signs of promise. After the preview of his first picture, "Gabriel Over the White House," the signs of promise became deeds of talent. People asked for photographs, autograph hounds took up the scent, fan mail arrived, fan magazines wanted interviews. Generally speaking, all the things that happen to people who suddenly ring the bell in Hollywood, happened to Franchot.

His success in "Gabriel" brought him a better role in the production of "Midnight Mary." Joan Crawford picked him for her leading man in "Today We Live" and called him right back for the lead in her present picture, "Dancing Lady."

• • •

WHEN Fanchot first went to Hollywood he rented a house on Santa Monica Beach. With a pal from New York and "Mata Hari," his pet Dachshund, he found this new mode of living an enjoyable one. But the hot summer months—and perhaps his contract with M. G. M.—inspired his landlord to raise his rent. So Franchot deserted the sad sea waves for a home in Brentwood Heights. As an inducement to get his mother to live with him in California, he furnished a special all-white and powder blue bedroom for her. Had it photographed and air mailed the picture to his mother in New York. She immediately wired back and said that she was tempted but being a confirmed New Yorker, she asked for time to make up her mind.

The first thing that impresses one upon meeting Franchot Tone, is his broad, frank smile. It isn't always there, but when he does turn it on, it flashes like a searchlight. When he is amused, he has a way of chuckling to himself and smiling from the corner of his mouth. His hair is light brown and his eyes are usually hazel—unless he is emotionally moved. Then they appear to be a dark brown or green.

Franchot does not have a great deal to say to people. And usually gives careful thought to what he does want to express. He believes there is more to be learned by being a good listener. He is inclined to be self-analytical, almost to the extreme.

Gen. Wolfe Tone, a fiery Irish Revolutionist of 1790, was an ancestor of Franchot's. He is very proud of this lineage and shows a definite quality that was part of the makeup of the vital Gen. Wolfe. They found this out at the studio when they advised him on how to improve his makeup and warned him about bad camera angles.

"I hate to use makeup unless it's for character," said Franchot. "It isn't how good looking you are, it's how good an actor you are. As far as camera angles are concerned, I don't give a hang about them. I'm convinced that if your performance is sincere, it doesn't matter which way you turn. You can't fool that camera. You can't concentrate on remembering whether you head is too much to the left or right and be a sincere character on the screen. At first I tried to do this. I was new on the screen and more than willing to take the advice of those who were more experienced. Now after several pictures, I have proven to myself that my best work is done when I am not worrying if my neck has an extra wrinkle."

If Franchot Tone had failed to register in Hollywood, he would have blamed no one but himself. He is quite surprised at the serious way people take their careers in pictures. Stories of the gay abandon and fly-by-night existence that float out of Hollywood, amaze him, now that he is a part of it.

• • •

FRANCHOT has a wide book knowledge and can converse on almost any subject intelligently. He has no particular hobby but enjoys playing cards or backgammon.

Tone is definitely a product of the new school of acting. While his ideas are definite he does not waste time talking about them. He's doing something about it instead. He has had every advantage that education, a wealthy background and opportunity can give one. Plus an overpowering ambition to make good and a love for work, he feels that the upward grade is just as difficult as though he had struggled up from poverty. But he imagines he might be better copy for magazine writers, could he tell a tale of hunger, privation and strife.

There are very few things that get him upset. And while it doesn't rile him, he would appreciate it, if people would pronounce his name right. It's been called almost everything but what it is. If you spelled it the way it is pronounced, it would read "Fran-show." Make a mental note of this. It is a name you are going to see often.

REASSESSMENT OF COUNTY REALTY GETS UNDER WAY

Owners Asked for Information on Which Worth of Their Property May Be Estimated.

VOLUNTARY PLAN TO SAVE EXPENSE

Reductions Ordered by Equalizers Send Taxes Up 15 Cents on the $100 for 1933.

Blanks for descriptive data on real estate are being distributed among property owners in St. Louis County by Assessor Neaf as a means for a general reassessment for taxation purposes.

Asking taxpayers to co-operate by filling out and returning the blanks, Neaf asserts he is seeking to make good on a campaign pledge for lower tax costs. The blank must be filed with the Assessor if reductions of assessments are to be granted, it is explained. There is nothing, however, to prevent the Assessor from using the replies to increase valuations in cases where assessments have been low, and the replies indicate a higher levy is justified.

Return of the blanks is not compulsory. There is provision for acknowledging them before a notary public or at the Assessor's office, but this is not required. If the property owner does not reply, Neaf pointed out, an arbitrary assessment might be made. The blanks call for data of the kind commonly used by real estate men in appraising property, but have space for the property owner to set down his own idea of the value of his holdings.

Seeks to Avoid Heavy Expense.

While estimates have not been made, Neaf thinks increases and decreases of assessments as a result of this endeavor might balance each other. It is his desire to make as thorough and rational a reassessment of realty in the county as possible without spending a great deal of money in the work. He studied various modern assessment systems and concluded it would cost $40,000 for a scientific official reassessment. The voluntary system, he concluded, is the best substitute.

Many buildings have been assessed in the past on the basis of values started in building permits, which frequently are misleading. Usually builders do not state the real value in permits.

The blanks are being delivered by Deputy Assessors on their annual calls to leave the official forms for yearly returns on personal property. They inquire at each home or business establishment as to ownership, leaving a blank if the owner is there or obtaining an address if the owner is elsewhere.

For Future Use.

The voluntary assessment now under way is for values as of last July 1, for 1934 taxes. Neaf intends it to be a permanent basis for future years, subject to allowances for depreciation or appreciation. Included in the data sought will be the dimensions of buildings, from which construction costs may be calculated. The forms also call for information about the type of construction, date of erection, number of rooms and other details.

Changes due next autumn for 1933 will be based on the assessment made as of June 1, 1932. The total value on real estate has not been equalized, but it was said at the Assessor's office to be about $230,000,000, after the deduction of 10 per cent ordered by the State Board of Equalization early this year. The assessment for last year's taxes on realty was $253,000,236 after the deduction of a previous 5 per cent cut made by the State board.

County Tax Up 15 Cents.

It was announced yesterday that the county tax rate for 1933 would be 97 cents on the $100 assessed valuation, an increase of 15 cents as compared with that of last year. This will be divided as follows. General county tax, 35 cents, and road tax, 25 cents, both the same as last year; road construction tax, 1 cent; sinking fund for a $3,000,000 bond issue of 1916, 8 cents, an increase of 4 cents; road bond issue of 1928, the sinking fund for a $10,000,000 bond issue of 1928, 25 cents, an increase of 9 cents; hospital bond and sinking fund, 4 cents, an increase of 2 cents.

The increases were made necessary by the reduction in the assessment ordered by the State, county officials assert. The State tax will be 15 cents. School taxes in the various school districts of the county vary from 15 cents to $2.40. There is an additional varying tax in the incorporated towns.

...ES

...ll Him 'Fran-show'

...Is Not Very Finicky About Most ... Does Like to Hear His First Name ...t—Made Good in Hollywood From ... Pretty Soon This Young Cornell ... Be a Star in the Cinemas.

...y H. H. NIEMEYER.

...the up-and-coming young leading man of the ... well convinced Hollywood and the cinema ...eal actor. Remember him as the President's ...Over the White House"? Or as Joan Craw... ...oday We live"? A little closer was his part ... last week in "Stranger's Return" at Loew... ...e same house in "Midnight Mary" with Loret... Cortez. For Franchot is not yet a star al... ...o more films his name will be up there in ...ood has him headed in that general direction. ...eally a very remarkable young man. He was ... Not that this is any bid to greatness, only ...ere instead of making it their starting point, ...ore interesting facts about the screen's newest ... him as a welcome and worthy citizen of Holly...

...ut on his career, Franchot made up his mind ... plenty of it—was the means of becoming a ... would be no kidding himself, no false ideals ...s of his ability as an actor. He promised ...give himself just as readily to the disappoint... ... breaks. For Franchot feels definitely that a ...by experience, making mistakes and profiting

• • •

...ed himself the humility of warming the ... offices. The disheartening "nothing today," ...an unknown phrase, has he followed in his ...become an industrial executive. The chance to ...ctor at Cornell University, where he graduated ...the head of the Romance Language department ...the long years of struggle to become a success... ...ot chose the way closest to his heart, disregard... ...t it was far from being the easiest.

...is an original member of the Group Theater in ...impress Hollywood. That he had scored try... ... plays as "Cross Roads," "Uncle Vanya," "A ..."Success Story," "Green Grow the Lilacs" and ...New York Theater Guild made little difference ... film city. Hollywood doesn't know, or care, ...York, being fairly well wrapped up in itself. ...chot was regarded as a very charming and ...who showed signs of promise. After the pre... ...re, "Gabriel Over the White House," the signs ...eds of talent. People asked for photographs, ... up the scent, fan mail arrived, fan magazines ...merally speaking, all the things that happen to ...ing the bell in Hollywood, happened to Fran...

...abriel" brought him a better role in the pro... ...tary." Joan Crawford picked him for her lead... ...e Live" and called him right back for the lead ..."Dancing Lady."

• • •

...rst went to Hollywood he rented a house on ...each. With a pal from New York and "Mata ...achshund, he found this new mode of living an ...e hot summer months—and perhaps his con... ...inspired his landlord to raise his rent. So ...e sad sea waves for a home in Brentwood ...ement to get his mother to live with him in ...d a special all-white and powder blue bedroom ...graphed and air mailed the picture to his moth... ...immediately wired back and said that she was ...confirmed New Yorker, she asked for time to

...impresses one upon meeting Franchot Tone, is ... It isn't always there, but when he does turn ...searchlight. When he is amused, he has a way ...lf and smiling from the corner of his mouth. ...n and his eyes are usually hazel—unless he is ...hen they appear to be a dark brown or green. ...ot have a great deal to say to people. And ...hought to what he does want to express. He ... to be learned by being a good listener. He ...nalytical, almost to the extreme.

... a fiery Irish Revolutionist of 1790, was an ... He is very proud of this lineage and shows ...was part of the makeup of the vital Gen. Wolfe. ... the studio when they advised him on how to ...d warned him about bad camera angles. ...akeup unless it's for character," said Fran... ...ood looking you are, it's how good an actor ...mera angles are concerned, I don't give a han... ...vinced that if your performance is sincere, it ... way you turn. You can't fool that camera. ...on remembering whether you head is too much ... be a sincere character on the screen. At first ...was new on the screen and more than willing ...those who were more experienced. Now after ...e proven to myself that my best work is done ...g if my neck has an extra wrinkle."

...had failed to register in Hollywood, he would ...t himself. He is quite surprised at the serious ...careers in pictures. Stories of the gay abandon... ...nce that float out of Hollywood, amaze him, ...of it.

• • •

...wide book knowledge and can converse on al... ...intelligently. He has no particular hobby but ...is or backgammon. ...a product of the new school of acting. While ... he does not waste time talking about them, ...about it instead. He has had every advantage ...thy background and opportunity can give one. ...ambition to make good and a love for work. ...rd grade is just as difficult as though he had ...erty. But he imagines he might be better copy ...could he tell a tale of hunger, privation and

...ew things that get him upset. And while it ...ould appreciate it, if people would pronounce ...been called almost everything but what it is. ...y it is pronounced, it would read "Fran-show." ... this. It is a name you are going to see often.

REASSESSMENT OF COUNTY REALTY GETS UNDER WAY

...wners Asked for Information on Which Worth of Their Property May Be Estimated.

...OLUNTARY PLAN TO SAVE EXPENSE

...eductions Ordered by Equalizers Send Taxes Up 15 Cents on the $100 for 1933.

...Blanks for descriptive data on ...al estate are being distributed ...mong property owners in St. ...ouis County by Assessor Neaf as ... means for a general reassess... ...ent for taxation purposes.

Asking taxpayers to co-operate ... filling out and returning the ...anks, Neaf asserts he is seeking ...make good on a campaign ...dge for lower tax costs. The ...ank must be filed with the As...sor if reductions of assessments ...e to be granted, it is explained. ...There is nothing, however, to pre...nt the Assessor from using the ...eplies to increase valuations in ...ases where assessments have been ...w, and the replies indicate a ...gher levy is justified.

Return of the blanks is not com...ory. There is provision for ...knowledging them before a no...ry public or at the Assessor's ...ffice, but this is not required. If ... property owner does not reply, ...eaf pointed out, an arbitrary as...ssment might be made. The ...anks call for data of the kind ...ommonly used by real estate men ...n appraising property, but have ...o space for the property owner ...o set down his own idea of the ...alue of his holdings.

...eeks to Avoid Heavy Expense.

While estimates have not been ...ade, Neaf thinks increases and ...ecreases of assessments as a re...lt of this endeavor might bal...ce each other. It is his desire ...o make as thorough and rational ...reassessment of realty in the ...unty as possible without spend...g a great deal of money in the ...x. He studied various modern ...sessment systems and concluded ...would cost $40,000 for a scien...ic official reassessment. The ...luntary system, he concluded, ...as the best substitute.

Many buildings have been as...essed in the past on the basis of ...alues started in building permits, ...hich frequently are misleading. ...sually builders do not state the ...ll value in permits.

The blanks are being delivered ... Deputy Assessors on their an...l calls to leave the official ...rms for yearly returns on per...nal property. They inquire at ...ch home or business establish...ent as to ownership, leaving a ...ank if the owner is there or ob...ining an address if the owner is ...ewhere.

For Future Use.

The voluntary assessment now ...der way is for values as of last ...ne 1, for 1934 taxes. Neaf in...nds it to be a permanent basis ...r future years, subject to allow...ces for depreciation or apprecia...n. Included in the data sought ...ll be the dimensions of buildings, ...om which construction costs may ... calculated. The forms also call ...r information about the type of ...nstruction, date of erection, num... of rooms and other details.

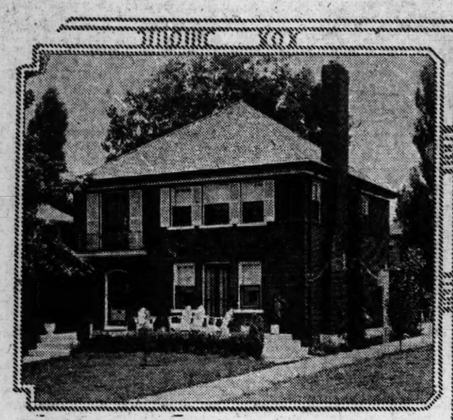
...xes due next autumn for 1933 ...ll be based on the assessment ...ade as of June 1, 1932. The total ...ry on real estate has not been ...mpiled, but it was said at the ...ssessor's office to be about $230,-...00,000, after the deduction of 10 ...er cent ordered by the State ...oard of Equalization early this ...ear. The assessment for last ...ear's taxes on realty was $253,-...07,236 after the deduction of a ...revious 5 per cent cut made by ...State board.

...County Tax Up 15 Cents.

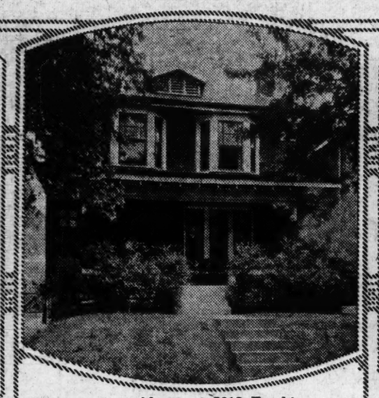
It was announced yesterday that ...e county tax rate for 1933 would ...e 97 cents on the $100 assessed ...aluation, an increase of 15 cents ...mpared with that of last year. ...t will be divided as follows. Gen...al county tax, 35 cents, and road ...x, 25 cents, both the same as ...st year; road construction tax, ...e sinking fund for a $3,000,000 ...nd issue of 1916, 8 cents, an in...ease of 4 cents; road bond issue ...x, the sinking fund for a $10,-...00,000 bond issue of 1928, 25 cents, ...n increase of 9 cents; hospital ...nd sinking fund, 4 cents, an in...ease of 2 cents.

The increases were made neces...ary by the reduction in the assess...ent ordered by the State, county ...ficials assert. The State tax will ... 15 cents. School taxes in the ...rious school districts of the ...unty vary from 15 cents to $2.40 ...here is an additional varying ... in the incorporated towns.

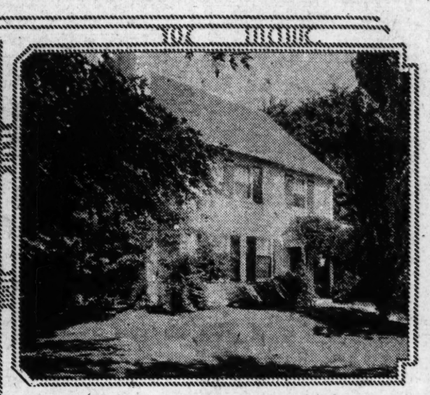
City and County Residences Sold — Home Under Construction



Residence at 7266 Westmoreland avenue, University City, sold this week by Albert T. Terry, Son & Co. to Mr. and Mrs. George W. Gardiner for Walton M. Steele.



Seven-room residence at 7019 Pershing avenue, University City, sold by the Slonim Realty Co. to Clarence C. Brown. The sellers were James H. and Finnie P. Winscott of Sturgeon, Mo., represented by the Singer-Klein Realty Co.



The seven-room frame residence of Mr. and Mrs. Walter C. Clark at 211 South Woodlawn avenue, Kirkwood, sold this week to R. R. Read. The Kirkwood Trust Co. handled the transaction.



A new residence being built on the southwest corner of Donovan avenue and Itaska street, in the "St. Louis Hills" subdivision, for Mrs. Freda Tuffli. Arthur R. Darr is the architect and builder.



English Colonial home at 6105 Simpson avenue sold to Mr. and Mrs. John Ruprecht for Harry Van Note. Dimmitt-Rickhoff-Bayer Realty Co. represented both parties.

PAPE-JOHNSON, INC., REPORT RECENT REALTY TRANSACTIONS

The following is a list of sales handled by Pape-Johnson, Inc., during the last few weeks:

A three-acre tract and new five-room bungalow on No. 30 highway at High Ridge, Mo., for Frank C. Burian to Edgar Nutt; single flat at 3940 North Twentieth street for Henry Johnson, assisted by Sterling Realty Co.; five-room brick bungalow at 6965 Oleatha avenue for Otto Hanson; four-family flat at 1807 South Newstead avenue for Eunice Mortenson; two-acre tract and six-room bungalow on Baptist Church road for Jennie Beu; filling station, camp and cafe on Highway 61, near Festus, Mo., for George Heinkel; five-room brick bungalow, 5717 Devonshire avenue, for Russell J. Thompson; 110-acre farm at Oerman, Mo., for Armand Meppiel to J. E. Lindhorst; seven-room bungalow, 2118 Knox avenue, to Henry Johnson, assisted by Sterling Realty Co.; five-room bungalow, 915 Landscape avenue, Webster Groves, for Wener C. Hencke; five-acre tract and six-room house on Telegraph and Forder roads for Mathew Grubeh to William Bartel; three-room brick cottage, 4238 Walsh street, for Robert Craft to Peter Wynn; 73-acre farm, Lincoln County, near Troy, Mo., for C. S. Howell to Henry Barthold; 160-acre improved farm, Crawford County, to Joseph Huzelmann.

ARCHSHOEFFER & SKAGGS REPORTS THREE SALES

The Archshoefer & Skaggs Real Estate Co., reports the sale of the following property: A bungalow at 4468 Penrose street from Nancy Scharl to Johanna R. Reynolds; a frame cottage at 6009 South Broadway to Arthur R. Miles, for a client of the office, the purchaser being represented by the Doerflinger Real Estate Co.; a 10-acre tract of land in Clayton, from Anna Brand, to Archshoefer & Skaggs Real Estate Co., which is holding the property for a client.

BUNGALOWS AND LOTS SOLD BY KORTE REALTY & LOAN CO.

Korte Realty & Loan Co. reports the following sales: 4626 Shirley place, new bungalow to Fred W. Liekweg for Mary Kelly; 4872 Anderson avenue, bungalow to Capt. Murphy Smith; vacant ground fronting 63 feet on the south side of Bessie court in Bessie Place Subdivision to Fred Schiller for Henry Mahr; 2052 Russell boulevard, single flat to Emily Hezel for Ernst Lewitz; lot No. 8 of Bessie Place Subdivision to Rosco C. Gilcrest for Robert W. G. Scott; 4624 Shirley place, new bungalow to Robert M. Rustenbeck for Mary Kelly; ground on south Ridge Trail in Big River Hills Subdivision to Charles Roth for H. M. Straub; lots Nos. 20 and 22 in Bessie Place Subdivision for Robert W. G. Scott to H. J. Kelly.

PECAN MARKETING GROUP TAKES LEASE ON 3 FLOORS

The National Pecan Marketing Association, formerly at Jackson, Miss., has leased three floors of a building at Collins and Dickson streets for a grading and processing plant for paper shell pecans, the Industrial Bureau of the Industrial Club announces.

The association, which selected St. Louis for geographic advantages, is the selling agency for 20 local associations with 3500 members in the 11 pecan producing states.

Jost Realty Co. Reports Leases.

The Jost Realty Co., Inc., 113 North Tenth street, reports the following leases: 3015-17 Salena street, two-story brick factory building, containing 20,00 square feet, to E. M. Starr and James Starr, for storage house purposes; store, 1503 Chestnut, to the American Volunteers; store, 3214 Locust street, to the Globe Electric Co.; dwelling, 4025 Delmar boulevard.

W. B. Shelp & Co. Moves.

W. B. Shelp & Co. announces the removal of its offices from 1014 Locust street to the Franklin American Trust Building, 315 North Seventh street.

REPORTS OF STRIKE VIOLENCE INCREASE HOLLYWOOD GUARDS

Police Fail to Get Complete Facts; Union Heads Deny There Have Been Outbreaks.

By the Associated Press.

HOLLYWOOD, July 29.—Incipient clashes between striking film technicians and those who refused to go out in the general strike of union workers in the motion picture studios brought an increase in police and private guards over the week-end. Producers expressed apprehension because of the growing unrest of the striking employes, some of whom have not worked for three weeks.

Lieut. Fred Stevens, directing police activities in the strike, confirmed reports of violence and threats, but said he had been unable to establish the complete facts. Stevens said he had been informed a messenger for Consolidated Film Industries laboratory was attacked by two men when he stopped his motor car for a traffic signal. They accused him of "working for a scab outfit."

From union headquarters came denials there had been outbreaks.

Leaders of the stage employes asserted producers brought about the strike by refusing to consider a request for shorter hours and better wages and then hiring non-union workers.

JOLLY REAL ESTATE CO. REPORTS TRANSACTIONS

The Jolly Real Estate Company, 5713 Gravois avenue reports the following recent sales:

3922 Michigan, single flat to Louise Burk, 1412 S. 11th St.; 4128 So. Compton a single flat to Anna Veselsky; 2418 S. 18th St., single flat to Frank Hart; 66 feet Holly Hills blvd. to John G. Jung; 4339 Bingham, to Andrew Blochle, 4819 Sigal av, to John Kramer; 4011-13 Lafayette av., flat to Andrew Gangol; 7535 Weil av.; 3523 Michigan av. to Catherine Kratz; Rosa av., 35 foot lot to Henry Heumann; Itaska av., 30 foot lot to John Jung.

ILLINOIS CONCERNS ANNOUNCE WAGE INCREASES FOR AUG. 1

Western Clock and Kewanee Among Them—Rise for 18,000 Aluminum Co. Workers.

By the Associated Press.

PERU, Ill., July 29.—A 10 per cent wage increase for 1800 employes of the Western Clock Co. will become effective Monday.

By the Associated Press.

KEWANEE, Ill., July 29. — The Kewanee Works of the Walworth Co., announced today a 10 per cent wage increase effective Aug. 1, totaling about $15,000 additional a month. The Kewanee Boiler Corporation and the Boss Manufacturing Co., have announced similar advances.

By the Associated Press.

SALEM, Mass., July 29.—Operation of the Pequot Mills at full capacity beginning Monday, was announced by officials today. One hundred operators will be added and an additional 500 later.

By the Associated Press.

PITTSBURGH, Pa., July 29. — Eighteen thousand employes of the Aluminum Co. of America will get an 11 per cent wage and salary increase, effective Aug. 1, a statement said today. This returns to employes part of the 20 per cent reductions imposed in 1931 and 1932.

SAYS FORMER FAIR SECRETARY CHARGED CANARY TO STATE

Auditor's Report Criticises Expenditures of W. O. Smith of Sedalia.

Special to the Post-Dispatch.

JEFFERSON CITY, July 29. — Purchase of a canary and other personal expenditures by W. O. Smith of Sedalia, former secretary of the Missouri State Fair at Sedalia, which are alleged to have been charged against State Fair funds, are criticised in a report of an audit, completed today by auditors under State Auditor Smith. Smith, a Republican, was replaced by a Democrat early this year.

The auditor's report, to be transmitted to Gov. Park, singles out for criticism:

Purchase of a canary for the secretary's home and "feed therefor." The auditors said $3.50 was paid for the bird.

Installation of an electric lighter on the State-owned automobile used by Smith.

Sending an electrician to the secretary's home to install electric wiring on a Christmas tree. Auditors said cost of service and material was about $9.

The auditors also charged Smith's expense accounts were excessive and that some of the hotel bills listed in travel accounts were not properly accounted for.

Presence of the name of William Woods, a nephew of Smith, on the payroll of the fair and of names of relatives of members of the State Fair Board were listed as alleged violations of the anti-nepotism provisions of the State constitution.

A net operating loss of $3397 was incurred from Jan. 1, 1932, to last May 15, the period covered by the audit, the report said. The audit was made by Cecil Ponds and H. F Scofield.

LOCAL AUTO PAINTING CO. LEASES 4437-39 MANCHESTER

The Apex Realty Co. announce having leased the large showroom and garage building at 4437-39 Manchester avenue to the Local Auto Painting Co.

This company, which is headed by Joseph Neis, has been in business at 3958 Laclede avenue for the last 12 years. The building leased is a modern concrete and brick structure, especially built for the handling of automobiles and automobile trucks and contains approximately 14,000 square feet. The local Auto Painting Co. will occupy the new quarters Aug. 1.

The Apex Realty Co. represented all parties in the transaction.

HUNGARIAN PLOT EXPOSED

Three Held for Conspiracy to Assassinate Premier.

By the Associated Press.

BUDAPEST, Hungary, July 29.—The arrest of three persons charged with plotting to assassinate Premier Goemboes on his return from his visit to Rome, where he held discussions with Premier Mussolini, was announced tonight by the police.

It was recalled here that today was the first anniversary of the execution of the two Communist leaders, Emmerich Sallai-Hollander and Alexander Fuerst. The alleged assassination plot was said to have been discovered last night but the announcement was withheld until tonight.

$500,000 IN STOLEN BONDS TRACED TO SAN ANTONIO

Seven Men, Some of Them Prominent, Are Under Surveillance of Texas Rangers.

By the Associated Press.

SAN ANTONIO, Tex., July 29.—Texas Rangers said tonight seven men in and near San Antonio were under surveillance in connection with the investigation into the disposal of $500,000 worth of stolen bonds and kindred cases here. Rangers said some of them were prominent in San Antonio affairs.

The disposal of five $100,000 bonds stolen from the Continental Bank & Trust Co., New York, Nov. 29, 1932, is only one item, it was learned in the various activities of a group of men in four states which Rangers and other officers are investigating. Activities have been traced to Kansas City, St. Louis and Chicago, but investigators said every trail seemed to lead eventually to San Antonio.

Arrests in San Antonio are waiting, officers said, word from other parts of the country as to the availability of certain suspects so that the arrests might be made simultaneously.

Officers here received information that recent indictments in Chicago involving prominent men there in racketeering had a strong bearing on the San Antonio cases.

The five bonds which are the principal points in the investigation here were taken from a teller's cage in the Continental Bank by two well dressed men who were thought to have used gum on the end of a cane to lift the bonds from the shelf in the cage. The securities have never been recovered. Disposal of the bonds through financial channels here is thought to have brought the investigation to a head.

10 DIE IN CALIFORNIA DESERT, HEAT GOING TO 122 DEGREES

Most of Victims Came From Cooler Places to Get Work on River Aqueduct.

By the Associated Press.

LOS ANGELES, July 29. — Sweltering heat on the desert wastes of Southeastern California, where 110 degrees is considered only ordinary summer weather, took the lives of three men today, bringing the death toll to 10 for the current torrid wave.

Sebastian Gutirez was found dead in front of his corrugated iron shack at Imperial, Cal. Emil Wick died from heat when picking grapes on a ranch between Calexico and Holtville. Tom Hammond, Blythe, Cal., Carpenter, was stricken at work.

The seven other victims, for the most part, were men who had come from cooler regions into the desert, seeking work on the Colorado River aqueduct, which is being built across the desert by a group of Southern California cities.

From Indio, northern capital of the desert, to the Colorado River, some 100 miles, the heat normally averages between 108 and 110 degrees in the summer. The average climbed to 112 to 115 degrees for the last week. The highest reading reported was 122 degrees in the Coxcomb Mountains.

Outside the desert it has been hot, too. At Riverside, east of Los Angeles, a high mark of 111 degrees was reached during the week. The all-time high there is 118 degrees, set in 1925. In Los Angeles and suburbs the thermometer has ranged between 90 and 100 degrees.

BELLS RING IN ERANCE FOR BOURBON HEIR

Royalists by Ruse Get in Notre Dame Cathedral to Celebrate Event.

By the Associated Press.

PARIS, July 29.—Beacon lights and the unexpected ringing of church bells have heralded in republican France the birth and baptism of a new prince in its exiled royal family.

When Prince Henri, the new heir to the non-existent French throne, was born near Brussels to Count Henri and Countess Isabelle of Paris, enthusiastic youths of the royalist movement, who call themselves "Henchmen of the King," invaded Notre Dame cathedral here.

Luring the bell-ringer from his post by a ruse, they locked him out of the historic towers and rang for 15 minutes the largest of the bells, one which had not sounded since the funeral of Marshal Foch.

Fires Lighted Too.

Further bell-ringing in the cathedrals of Rennes, Toulouse and Perpignan, as well as churches elsewhere, while colored fires were lighted around Sacre Coeur on Montmartre hill, signaled the baptism of the prince.

French royalists already are referring to the baby as the "little dauphin," implying the persistent hope of an eventful restoration of the monarchy.

Happiest of all seems to be his 56-year-old grandfather, the Duke of Guise, pretender to the throne. The duke performed a quaint old ceremony by rubbing a bit of garlic on the baby's lips and feeding him a few drops of wine from a spoon immediately after the baptism.

"Now," said the duke, "he never will hate wine."

Count's Second Child.

The prince is the second child of the Count of Paris, also named Henri, and the countess, the former Princess Isabelle of Orleans and Bragance. He is third in line of succession, supplanting his 15-months-old sister, Princess Isabelle. His father, who is 25 years old, is crown prince to the royalists.

The baby Henri was born at Anjou manor, Belgian residence of his exiled grandfather, on June 14, and christened Henri Philippe Pierre Marie by Monsignor Harscouet, bishop of Chartres.

He is great-grandson of King Louis Philippe. The head of his family, the House of Bourbon Orleans, has been pretender to the throne since the renunciation by King Philip V of Spain of his claim to the French crown when an elder line of the House of Bourbon became extinct in 1883.

DEEP BREATHING SUGGESTED AS CURE FOR SMOKING HABIT

Vienna Physician Says Exercise of Respiratory Centers Produces Same Sensation as Tobacco.

Special to the Post-Dispatch.

VIENNA.—That the best way for breaking the smoking habit is to take a deep breath is announced by the Viennese physician, Dr. H. Robicsek.

"Whenever you feel a longing to smoke," says the doctor, "just take a very deep breath, hold it for about four seconds, expel the air forcibly, and after a prolonged pause repeat this sequence four or five times. You will find that the craving for tobacco disappears entirely."

The explanation according to Dr. Robicsek is that habitual smoking leads to intoxication of the respiratory center, and with it to a disturbance of the gas metabolism.

Breathing becomes shallow, with hasty and incompleted inspirations and protracted respiratory pauses. The subjective sensations of the smoker are to a large extent the result of this disturbance.

By the breathing exercise, he says, these sensations are produced artificially. Thus the desire for tobacco is overcome in most cases within forty-eight hours.

BANKS AGREE TO AID CREDIT EXPANSION

11 Make Pledge to Lend Where "Credit of Borrower Justifies It."

By the Associated Press.

WASHINGTON, July 29.—Eleven of New York City's biggest banks have given their pledge to the National Recovery Administration to do their part in expanding credit to finance an increase in trade in President Roosevelt's re-employment program.

In a letter to Gen. Hugh S. Johnson, the recovery administrator, the heads of these banking concerns aid the objectives of the President's recovery program "justify all the support that can be given to them by the banks."

The letter outlined the biggest contribution that banks could make to recovery as readiness to make commercial loans to finance "the production of inventory, the liquidation of which the success of the President's plan would insure."

The letter was signed by the heads of the following institutions: Chase National Bank, Guaranty Trust Company, Central Hanover Bank and Trust Company, First National Bank, Bank of Manhattan Company, New York Trust Company, National City Bank of New York, Banker's Trust Company, Irving Trust Company, Chemical Bank and Trust Company and the Manufacturers' Trust Company.

"Loans made in connection with the industrial recovery program may be likened to seasonal loans," the letter said. "They will be made for the financing of the production of inventory, the liquidation of which the success of the President's plan would insure.

"Such loans should be granted, of course, only where the credit of the borrower justifies it, and such a loan must be considered on its own merits, but all loan applications which pass this ordinary banking requirement should, and undoubtedly will have, sympathetic consideration from banks."

WILLIAM HIRTH UNDECIDED ON ACCEPTING ADVISORY POST

Missouri Farm Leader Says He Hasn't Found Whether Board Is Ornamental or Real.

Special to the Post-Dispatch.

COLUMBIA, Mo., July 29.—William Hirth, president of the Missouri Farmers' Association, returned from Washington today still in the dark as to whether the Missouri Advisory Board of the Federal Public Works Administration is "ornamental or with some real authority."

He said it was doubtful that he would be able to serve as one of the Missouri members but added that his decision would await receipt of information from Washington which he was unable to obtain while there.

"With elevators and plants in 400 Missouri towns and scores of closed banks complicating the situation, I've got a pretty big recovery job on my hands now," Hirth said. "Then there is this matter of wheat acreage reduction which will require a lot of attention."

The others appointed, former Gov. Henry S. Caulfield and Harry Scullin of St. Louis, have advised Secretary of the Interior Ickes, administrator of the $3,300,000 public works program, that they would serve. The Missouri Advisory Board will pass on federally financed public works projects in Missouri.

HOW CHILDREN'S AID SOCIETY HELPS MOTHERLESS FAMILIES

Housekeepers Provided in Seven Instances, Thus Reducing Cost of Relief.

Housekeepers for seven motherless families in which the father is unemployed are being provided by the Children's Aid Society with promising results, according to Herschel Alt, secretary.

The cost of relief, Alt said, has been less than it would have been had the home been broken up and the children placed in institutions, while there has been further gain in strengthening the morale of the families.

The housekeepers seek to train the children in the care of their homes and proper preparation of food. In three homes there are full-time housekeepers, and in the others, housekeepers work a half a day several days a week.

ACID NOT TO DESTROY SIGHT

Missouri Woman Attacked by Another Is Reported to Be Recovering.

Special to the Post-Dispatch.

MARYVILLE, Mo. — Physicians believe that they have succeeded in saving the sight of Mrs. Mabel Burris Higgins, 22-year-old farm woman, who was sprayed with acid by a jealous woman neighbor. Mrs. John Thompson, daughter of a well-to-do farmer, has been arrested on an assault warrant and has been released on bond.

Mrs. Thompson said that her husband had been gone a part of the previous night and that she thought he had been in St. Joseph, where he had met Mrs. Higgins. Mrs. Higgins had returned the day before the attack.

COMMERCIAL BUILDING ON GRAVOIS AVE. SOLD

Trust Fund Is Invested in Property — Reported Price, $85,000.

The sale of a commercial building at 5207-17½ Gravois avenue, consisting of seven stores and flats above, is reported by Harry Newman, Inc. The price is said to have been $85,000.

It was a cash transaction representing the investment of a trust fund of which Judge Thomas L. Anderson is trustee. The seller was Fred Houska, proprietor of the New Cherokee Market, Cherokee street and Iowa avenue. It was the first sale of substantial size in the Gravois district for more than two years.

The property has a 117-foot frontage on Gravois avenue and a depth of 135 feet. The stores are all occupied. Among the tenants are the Singer Sewing Machine Co. branch, Allen Radio Co., Mirror Hosiery branch, and Gravois Paint Distributing Co. All the flats are occupied.

All parties in the transaction were represented by Harry Newman, Inc., and by the Chauncey P. Heath Real Estate Co.

WOMAN WHO SHOT COMPANION DEAD FREED ON DEFENSE PLEA

Tulsa Divorcee Said Married Man Threatened to Kill Her for Refusing Use of Auto.

By the Associated Press.

GALENA, Mo., July 29. — Iverrene Clayton, Tulsa divorcee, was acquitted today after a preliminary hearing on a charge that she killed John Wormington of Kansas City, her companion on a camping trip. Miss Clayton, who admitted shooting Wormington, a married man, but pleaded self-defense, fainted after hearing the verdict. She was revived at a hotel. The judge ruled the evidence was insufficient to warrant holding her for trial.

During her testimony of an hour and a half, Miss Clayton said she and Wormington quarreled over her refusal to permit him to use her automobile.

"If you don't let me have this car I'll kill you," she quoted Wormington as saying while he cocked a shotgun he had borrowed for wolf hunting. It later developed the gun was unloaded.

"I took my gun from near a gatepost and fired to save my life," she said.

"John said 'what did you do that for?' and then died."

The shooting occurred near Reed Spring.

Miss Clayton told of having been associated with Wormington since July 4.

Wormington's widow, Mrs. Mabel Wormington, Kansas City beauty shop operator, was in the court room.

Don't Shiver Through Another Winter With an Old Furnace

TRADE IT IN NOW ON A NEW

"AFCO"

Air Conditioning System

Special Trade-In Allowance Easy Terms

Save up to 40% in fuel costs while you enjoy the comfort of a uniformly heated home. Summer cooling too, if you desire it.

Add more room with a livable basement. Ideal for den, recreation room or rathskeller.

"AFCO" Systems are automatic in operation and made for gas, oil or solid fuel coal or coke.

Ask for a free inspection, plan and estimate. No obligation.

Visit Our Showroom or Phone JEfferson 0834

American Furnace Co. 2719 Morgan Street

Progressive "AFCO" Dealers Everywhere



The classified "For Rent" columns of the Post-Dispatch comprise the most complete list of apartment offers in St. Louis.

HOTELS

YOUR COMFORT is our aim at rates that cost NO MORE

400 ROOMS—Kitchenette Apartments, 2 and 4 Room De Luxe Suites. Restaurant, Garage.

Cool, comfortable well appointed living quarters for a great deal less than you'd expect to pay at so fine a location. Every room complete with tub, shower, circulating ice water and electric fan. (Special Transit and Weekly Rates)

$45 up Monthly

FOREST PARK HOTEL

West Pine Blvd. at Euclid — ROsedale 3500

STAY WHERE IT IS COOL

Opposite Forest Park at the

BRANSCOME HOTEL

5370 PERSHING AV. ROsedale 4000

HOTEL ROOMS

Also Outside Rooms With Baths

$2 up DAILY — $45 up MONTHLY

Also Selected Hotel Suites, Excellent Dining Room, 200-CAR GARAGE

Park Manor Hotel

5566 PERSHING AV.

In-a-dor bed, living room, dressing room, private tub and shower bath. $37.50 to $45

In-a-dor, living room, next to bath, $32.50

Private bedrooms, lavatory, hot and cold water, $22 to $30 Monthly.

BILTMORE HOTEL

Washington Near Grand

Six-Story Fireproof Building.

Room and Lavatory.....$6.00 Week

Room and Bath.....$9.00 Week

THE RITZ HOTEL, 4137 LINDELL BL. Cool outside rooms, $1 up; double room, bath, radio, $2; free parking. FR. 3550.

ALCAZAR HOTEL, 3127 Locust—And garage; modern; 75c daily, $3 up week.

HOTEL SHERIDAN, 1305 Market; Daily, $1; weekly, $4. Garfield 9690.

CENTURY OF PROGRESS ACCOMMODATIONS

CENTURY OF PROGRESS ACCOMMODATIONS

See WORLD'S FAIR For $2.61 Per Day

Includes first-class hotel with private bath; admissions to Century of Progress and 85 exhibition buildings; evening cruise S. S. Roosevelt or sightseeing tour Chicago; garage if driving and taxi if travel by train. Same prograde hotels with club, bath, $1.67 per day. Write Chicago Entertainment Committee, 1st National Bank Bldg., Chicago.

ATTENTION, WORLD'S FAIR VISITORS ANN LENORE APARTMENT HOTEL One, 2, 3 room apartments; also rooms; complete hotel service; reasonable rates; immediately for information, reservation. 917 Dakin st., Chicago.

LOVELY rooms overlooking lake, 10 minutes to fair, $2-$3 per couple; parking, bathing. Mrs. Woods, 2359 E. 70th, Chicago.

ROOMS AND BOARD

ROOMS WITH BOARD—City

North

DODIER, 1433—Room and board for 2 working girls. TYler 0466R.

KENNERLY, 3813 — Clean, comfortable room; good meals; laundry; porch; $5.

Northwest

CLARA, 3348A—Desirable home for young couple or men.

ST. LOUIS, 5330—Gentleman; good meals; home privileges; $4.50 per week.

UNION, 2615 N.—Room, excellent board; well furnished; all conveniences; private.

South

ARSENAL, 4366—Large, first-class, facing park; breakfast optional; private.

CHIPPEWA, 3137—Room or apt., meals, laundry, private, $5. FR. 6351.

FLAD, 3956—Room, board, Catholic home; near cars. PR. 3338.

GUSTINE, 3635A — 1 or 3 beds; board optional; owner's home. LAclede 8515.

HALLIDAY, 3563—Large rooms, twin beds, private family; good meals.

HALLIDAY, 3322A—Medium size, large closet; good meals, for one.

MOORE, 4919—Share bungalow, gentleman or couple employed; southern exposure.

HUMPHREY, 3628A—Refined home; cool; gentlemen, couple; good meals. LAclede 7563.

LAFAYETTE, 3741 — or 2 men; home privileges; convenience. Mr. Berger.

LIERMAN, 3619A—Off Grand, 1 or 2; private; good meals; $5. Riv. 0614M.

MAGNOLIA, 3512A—1 or 2 girls, private bungalow-flat. LA. 3902.

NEBRASKA, 1714—1 room furnished or unfurnished with kitchen privileges or board optional.

OHIO, 3526—Like living at home, 2 girls, good meals, phone; reasonable.

POTOMAC, 3124—Room, large, twin beds, reasonable; board optional. LA. 3067.

ROOM—Double; private home; Grand-Arsenal; girls. LAclede 0814.

ROOM—With twin beds; for 2 girls. LAclede 4162.

RUSSELL, 4135—Cool room; good meals; private; 1 or 2. GRand 0570.

RUSSELL, 3624A—Large room for two; excellent meals; private home.

SHAW, 3943—Room, board; young man; private home; reasonable. GRand 1170.

SHENANDOAH, 3934A — Rooms with board; home cooking; privileges; reasonable.

SHENANDOAH, 3538 — Homelike; good meals; conveniences; reasonable. LA. 2498

SHENANDOAH, 4153—Refined home, 1 or 2; every convenience; best meals, garage.

SIDNEY, 3517—Large south, 1 or 2, private family. LA. 1266.

SIDNEY, 3557—Excellent meals; congenial folks; convenient for students. LA. 3694

VIRGINIA, 3841—Room and board; private home; couple, gentleman. LA. 1747.

VIRGINIA, 4331—Front room for 2; homelike; German cooking; $5.50.

WAVERLY PL., 2033—Clean rooms, laundry; meals.

WYOMING, 3717—Large, convenient, private home, board optional, reasonable.

WYOMING, 3543A — or 2 gentlemen; delicious home-cooked meals.

Southwest

ATTRACTIVE room; good meals, laundry, private, reasonable, 2 girls. Hiland 1241

BUNGALOW—Large, south room, for 2 employed girls. HI. 1183.

HANCOCK, 6852 — Gentleman preferred; good home. Sterling 3124.

ROOM AND BOARD—For gentleman, with or without garage. FLanders 3193.

ROOM—Gentlemen; real home; excellent meals; private. FL. 0833.

West

CATHOLIC WOMEN'S ASSOCIATION, 4337 MARYLAND AV. Business women and girls, attractive rooms with board as low as $5 week.

ROOMS WITH BOARD—West

Live at the Beverly Club for Girls. 5109 WATERMAN

Beautifully furnished rooms, with or without board; you will love the atmosphere and you will like our rates. FOrest 1738.

ARE you seeking the unusual in room, food, transportation; reasonable? If so phone 7466.

ARE YOU interested? Extra large cool room for 1 or 2 in private home. FO. 5521.

ATTRACTIVE BEDROOM—Living, porch, suitable couple; board optional. FO. 5070

AUBERT, 755—Home cooking, modern conveniences, $5, $6. FOrest 5155.

BARTMER, 5843—Airy room; beautiful surroundings; gentleman preferred; board optional.

BELT, 716 (2d floor)—South room, two baths, showers; meals optional.

CABANNE, 5059—Lovely room, single or double; good meals. FO. 3790.

CABANNE, 56xx — Unusually attractive, lovely home; splendid meals. FO. 6255.

CABANNE, 5120—Cozy front; twin beds; couple or girls; $5.

CABANNE, 5214—Large, cool room; good meals; private family; reasonable.

CABANNE, 5145—Large front room; also single; breakfast optional; reasonable.

CABANNE, 5307—2 second floor front, south; ideal 1 or 2; excellent meals.

CABANNE, 5153—South room, excellent meals; quiet adult home; reasonable

APARTMENTS FOR RENT

Northwest

BESSIE, 4804 — THREE ROOMS FIRST FLOOR; HEAT AND REFRIGERATION; MODERN; $35. 4321 SHREVE, 3-ROOM EFFICIENCY; MODERN; $32.50.

HAUSCHULTE S. E. CO., 2407 N. Bway.

CLARA, 3423—4-room efficiency; heat, janitor service; $32.50.

Keeney-Toelle, 5506 N. Bridge. MU. 7370.

COTE BRILLIANTE, 5574—4-room efficiency; refrigeration; shower; new building; rent reasonable. FOrest 7921 or FOrest 4211.

GERALDINE, 3422 (5164 Palm)—Three rooms, janitor, heat, refrigerator; $32.50. H. H. HAFFNER REALTY CO. RO. 2766

GOODFELLOW, 5605—New ultra-modern 5-room efficiency; heat and refrigeration furnished; also brick garage.

HALLS FERRY, 8334—Completely equipped up-to-date efficiencies from $30. Immediate occupancy or August reservations. See manager, Apt. 407, MUlberry 7830.

2811-17 N. KINGSHIGHWAY. 3 and 4 rooms, every convenience; reasonable rentals. See manager.

WANSTRATH RLTY. CO., CEntral 2940.

EFFICIENCY APARTMENTS 2301-11 N. Kingshighway; 4 and 5 rooms. See manager.

WANSTRATH RLTY. CO., CEntral 2940.

NATURAL BRIDGE, 5556-56—5-room efficiency; newly decorated; electric, gas, refrigeration and janitor service furnished; away from the congested district where it's cool and quiet; $38-$40; manager Apartment 1.

Keeney-Toelle, 5506 N. Bridge. MU. 7370.

INSPECT THIS TODAY

4403 Richard pl.; 4-room efficiency apartment; janitor service; heat furnished; electric refrigeration; newly decorated. KNICKMEYER-FLEER, COlfax 3425.

3401 UNION BLVD.

4 and 5 room effiency; colored tile baths and other modern conveniences offered at a new low rental. Managtr on premises. CORNET & ZEIBIG. MAin 4560

South

Holly Hills Apartments
3641-61 BATES ST.
(5600 S., 1 block west of Grand)

GROVER CLEVELAND APTS
3521-27 BINGHAM AV.
(4300 S., ½ block east of Grand)

4-5 room efficiency apartment; Murphy bed, refrigeration, heat, gas stove, laundry stove; janitor service; janitress caretaker on premises, or call FEDERER, 2610 Gravois. PRos. 1519

NEW BUILDING

If you are planning to move, be sure to look at these apartments at once.

3862-64-66 S. Spring Av.

4, 5 and 6 large room efficiencies, cool and airy, beautifully decorated; refrigeration, heat, garage furnished; gas stove. Rents reasonable. See manager.

ALBERTA, 3675—4-room efficiency; electric, gas, heat, gas refrigeration; reasonable. See manager.

HALLS FERRY, 8334—Completely equipped up-to-date efficiencies from $30. Immediate occupancy or August reservations. See manager, Apt. 407, MUlberry 7830.

ALFRED AND CASTLEMAN (S. W. Cor., facing Shaw's Garden)—Lovely 4 rooms, refrigeration, heat, light, gas, hot water; janitor service; low rent. DOUGHERTY R. E. CO. 6288—Sleeping convenient to car; [illegible]

ALFRED, 2139—4 rooms, steam heat; hdw. floors; fine condition; rent reduced. AUG. H. GERLING CO., 722 Chestnut.

ALFRED, 3811—4-room modern apartment-flat; garage; steam heat; reasonable. Open Sunday, Monday. HI. 7908.

3715 Bates

4 good-sized rooms; heat, janitor, refrigeration furnished; garage. Open. FEDERER, 2610 Gravois. PRospect 1519.

MOST FOR YOUR MONEY

4859 Broadway; new; 3 large rooms; refrigeration and janitor service; very clean and quiet; $25-$27. FLanders 0885.

OPPOSITE SHAW'S GARDEN
4275 Cleveland; 1st, 2d floors, 4, 5 rooms; refrigeration; garage; reduced.

CLEVELAND, 5045—Low rent; heat, janitor service, phone. PRospect 5191.

COMPTON, 3216 S.—Beautiful 5-room efficiency; refrigeration, janitor; convenient; reasonable.

3612 Delor, Cor. S. Grand

Beautiful new building; all latest features; bedrooms; mail location; very reasonable

DE TONTY, 3861—5 rooms, modern; heat, refrigeration; rent reduced. GR. 1330?

DE TONTY, 3640—Attractive lower five rooms, conveniences; reduced.

4219-4225 Ellenwood Av.

(GRAVOIS AT 4500)
RENT REDUCED $30 TO $35
3 rooms, efficiency, craftex living room, in-a-dor bed, large bedroom; half block from Cherokee car line; heat and janitor service. See owner on premises, 4225 Ellenwood avenue.

FLAD AND LAWRENCE

We invite inspection of these apartments and appreciate something more pleasing at no greater cost. Choice of several size apartments. NEwstead 0884.

FLAD, 3916—Attractive 4-5 rooms, modern; decorated; 2d floor; Murphy bed, Frigidaire; hot water, janitor; garage.

N. E. COR. GASCONADE & PENNSYLVANIA
4 rooms; electric refrigeration; reduced to $23. W. B. SHELP & CO., CHes. 1238.

GRAND, 3653 S.—3-4-5 room efficiency apartments; electric, gas, refrigeration, heat, janitor service; a better place to live and more economical; inspect. See manager, apartment 210.

Keeney-Toelle, 5506 N. Bridge. MU. 7370

GRAND, 3654 S.—Beautiful 4-room apartments, reasonable rent. SEE JANITOR on premises. RIV. 4762.

DRAKE APTS.

EXCEPTIONALLY LOW RENTS
4648 Gravois; beautiful apartments, with bath, all conveniences. Riv. 0093.

GRAND, 4061—3 AND 4 ROOM EFFICIENCY UNITS; CARPETED FLOORS, LOW RENTALS. MANAGER, 101.

HOLLY HILLS, 4150-54—Reasonable rent, 3-4 room efficiency. RIV. 4762.

HUMPHREYS, 3635—6 rooms, redecorated; refrigeration; reduced. CAbany 7044J.

HYDRAULIC, 4033—3-4 efficiency, good condition; reasonable. RI. 4762.

LAFAYETTE, 3866—6 rooms, bath; heating redecorated; new fixtures, refrigeration; reduced.

HENRY R. WEISELS CO. 8th and Chestnut.

LAFAYETTE, 3005—5 rooms, $47.50; refrigeration, beautiful ground floor; 3017, 6 rooms, $57.50. Main 1858.

LAFAYETTE, 3672—4 rooms, sunroom, bed, Frigidaire; garage; rent reduced. AUG. H. GERLING R. CO., 722 Chestnut.

LAFAYETTE, 3447-2d floor; 4 large rooms and garage.

HY. HIEMENZ R. CO., CHestnut 8452.

LAWRENCE, 1719—Built for working couple; includes gas, electric and refrigeration; 3-room efficiency; $3250 and $35. See manager. GROEBL-SENNIGER.

3718 McDONALD, 3400 S. SPRING.
Nice 4 and 5 rooms; heat, janitor service, refrigeration; close to Grand; exceptionally low rents. See manager.

McREE, 3676—1642 Spring; 4-5 rooms, Murphy bed, Frigidaire; ready.

OVERLOOKING TOWER GROVE PARK, 4100 MAGNOLIA, 2370 S. 39TH.
4-5-room efficiencies, 2-3-bedroom suites; conveniences; cool, airy room; will furnish for small additional charge.

MAGNOLIA, 3955 — Opposite park; five rooms, sunroom, heat, janitor service; reasonable. SAUM, 625 Chestnut.

MERAMEC, 3583—3 rooms, bath, refrigeration; Murphy, mantle, washtub, heat optional; janitor service; adults; $27.50.

MERAMEC, 3605—3 and 4 room efficiencies; tile bath, with showers; large porches.

MORGANFORD AND WALLACE

See these apartments. Very reasonable. Living room, bedroom, kitchen and dinnette. Modern throughout, including refrigeration, stoves and beds. See manager. Apt. 14, 4304 Wallace. Riverside 3503-M or call

A. MAYER BLDG. & REALTY CO., PR. 3315

3548 S. GRAND

DANDY EFFICIENCY APARTMENTS
CORNER MORGANFORD AND NEOSHO
3, 4 and 5 rooms; reasonable rents. See manager.
WANSTRATH RLTY. CO., CEntral 2940.

NEOSHO, 4215—4-room efficiency. Frigidaire, heat, janitor, reduced. PR. 3512.

NEWPORT, 5006-08—4 or 5 rooms, modern; low rent. Riv. 4306.

Southwest

CLEAN COOL LOCATION

4762 Benita, corner S. Kingshighway; dandy, large 3-room efficiencies; all conveniences; low rents. FLanders 2302.

COLUMBIA, 6152—Living room, dining, kitchen, bedroom, dressing room, bath. Very reasonable. Mgr.

COLUMBIA, 6137—4-room apartment; automatic kitchen, heat, gas, telephone. HIland 0525.

HEREFORD, 3805-09—3-4 efficiency; janitor service, heat. Riverside 4763.

IT'S REALLY COOL HERE
KINGSHIGHWAY AT S. 39. 5028 (now Christy Blvd.)
4-room efficiencies at a rental most reasonable in the city.
ROYAL BUILDING & REALTY CO.
FO. 4211 4543 Delmar

KINGSHIGHWAY AND THOLOZAN, 4908—4 rooms, efficiency type; low rent. DOUGHERTY R. E. CO., 109 N. 7th.

LAWN, 4237-39—3 rooms; modern; very reasonable rent. RIverside 4763.

OLEATHA, 4965—5 rooms; 2 porches; refrigeration; heat; garage; $60.

REBER PL., 4966—6 rooms, heat, hot water furnished; $47.50.

THOLOZAN, 5037A — 4-room efficiency; Frigidaire; breakfast nook; separate hot-water heating plant; gas stove; janitor service; garage. $32.50.

6820 WALDEMAR AV.
4-room efficiencies; tile bath, heat, gas, electric and Frigidaire included; $37.50.
M. A. RUST & SONS, Inc. MAin 4551.

WINONA, 4963—Attractive-bedroom-apartment; modern; rent reduced. See janitor on premises.
LAFAYETTE, SOUTH SIDE BANK & TRUST CO., AGENTS. GArfield 3424.

WINONA, 4905—3 clean rooms; vitrolite bath, electric refrigerator, range, janitor service; reasonable. Open. DOERFLINGER, GRand 2400.

West

APARTMENTS FOR RENT

4351 Forsythe, 6 rooms, 2 baths.....$75.00
4803 Nina, 6 rooms.....75.00
4806 Nina, 5 rooms.....60.00
5009 Kingsbury, 5 rooms.....50.00
4526A Laclede, 7 rooms.....45.00
4382 Fremont, 5 room.....35.00

J. M. LEVI & CO.
Main 2968. 807 Chestnut.

Open Today—This Modern and Well-Located Apartment

Eight rooms, 2 baths; 627 Clara, just south of Delmar; new plumbing and electric fixtures, stove, refrigeration and linoleum; tile walls in bath, with shower.
EUGENE J. ALTHEIMER, WILLIAMS & CALMER, INC., 817 Chestnut st.

5 ROOMS—$35

Modern apartment; hot-water heat and janitor service furnished; rent limited to this low rent. See manager; ideal arrangement for roomers; act quickly if you want a bargain; 620 N. Union, southeast corner Delmar; also apartments of 6 or 8 rooms at attractive low rent.

908 F. DICKMANN R. CO., 623 Chestnut.

NEW—4 ROOMS

Most beautiful and complete in city. 7215 Baison (7200 Delmar, 8 blocks north).

Very Choice 5-Room, $50

Beautiful, corner, daylight, 2 bedrooms; select location; rare value. 500 Kingsland.

$45

7-room, 3 bedrooms, Frigidaire. PA. 2649W.

RENT REDUCED
Desirable 5-6 rooms, Frigidaire, steam heat, janitor. 1256 S. Kingshighway.

AMHERST, 1215—6 rooms (North Page line) 5-room efficiency; Murphy bed; General Electric; heat furnished; rent reduced.

AMHERST PL., 1215—6 rooms, 3 bedrooms; heat, janitor, hot water, refrigeration.

AMHERST, 1219—4 rooms, sunroom, sleeping porch; heat, janitor.

APARTMENT—Opposite Forest Park; 5-7 room efficiencies; modern; low rental. Manager, 6232 Oakland av. HIland 6806

APARTMENT—Sublease 6 rooms; University Park; furnished or unfurnished; reasonable. CAbany 6757.

APARTMENTS—Six rooms, fine and conveniently located; low rent. ROse. 0969.

APARTMENT—3-4-5, light rooms, heat, refrigeration; $27.50-$37.50.—FOr. 6834.

BARGER, 1402-6—Beautiful 4-room efficiency apartment; janitor service; electric refrigeration; Richmond Heights. Riverside 4762.

BAYARD, 1249-51—Comfortable four-room efficiency, ready to move in and low rent. Key there. A wonderful opportunity.
FARISH-KNAPP, MAin 2686.

BEACH, 925—Large, roomy apartment, with 3 bedrooms; close to transportation and stores; $50.

BELLEVUE, 1206—6-room efficiency; ultra modern; garage in basement.
ROYAL BLDG. & R'LTY. FO. 4211

Well-Located Apartment

N. E. Cor. Belt and Vernon
3, 4 or 5 rooms, electric refrigeration; condition first-class; open. CHestnut 4545.
EUGENE J. ALTHEIMER, WILLIAMS & CALMER, INC., 817 Chestnut st.

BELT, 309—Four rooms, electric refrigerator; all modern conveniences.

BOYLE, 375 N.—Nice, 3 large rooms; bedroom; everything furnished.

BUCKINGHAM CT., 4928 — Third floor; five rooms, two sunrooms, refrigeration; reduced to $38.50.

BUCKINGHAM, 7563 (Moorlands) — 5 beautiful rooms; new G. E. refrigerator; linoleum; garage; reasonable. FA. 7887R.

BYRON, 7370—Five rooms, 2 bedrooms; modern; fireproof; garage.

CABANNE, 5617—Bedroom and efficiency; quiet, convenient; special inducement. Franklin 0461. RSedale 1107.
SARAH-EASTON RLTY., 4101 EASTON.

CABANNE, 6252—3 rooms, sun parlor, electric refrigeration; janitor service, newly decorated.
MULLIN-WALTERS R. CO., MAin 2636

CABANNE, 5841—Four and five rooms; modern; electric refrigeration and heat; will decorate to suit tenant.

CABANNE, 5377—7 rooms; second floor; oil burner heated; refrigeration; hardwood floors all through; rent $45.

CABANNE, 5832-34—5-room efficiency, electric, gas heat, refrigeration included; reasonable. See manager.

CABANNE, 5636—Six rooms; desirable apartment; redecorated; rent $65. E. Paul Smith. CAbany 0290.

CABANNE, 5371—7 rooms; will decorate, porches, concession; janitor. GR. 9658.

CABANNE, 5823—Five rooms, 2 full size bedrooms. Apply third floor east.

CABANNE, 6314—5 rooms, garage, Kelvinator, heat, hot water, janitor, $35.

CABANNE, 5550—6 rooms, all conveniences, 3 bedrooms.

LOWEST RENT CABANNE SECTION

6062 Cates, east of Hodiamont; 4-5 room efficiencies; newly decorated.
ROYAL BLDG. & R'LTY CO.
4543 Delmar. FOrest 4211.

CATES, 5570—An efficiency and a bedroom apartment now available. August reservation accepted. See manager.

CATES, 6327—7 rooms, newly decorated; heat, refrigeration; hot water; garage; janitor; reduced rent; $55. PA. 2826M. Open.

CATES, 5863-78—Free electricity, gas, refrigeration; 3 and 4 rooms; resident manager. PArkview 0471.

CATES, 5516-5560—4-6 rooms; modern; refrigeration. PArkview 4539W.

CATES, 5685—Beautiful 6 rooms, sunroom, refrigeration, stove; A1 location. WE. 96.

CATES, 5738-40—3 rooms; heat, refrigeration, etc.; $37.50; open.

CHOUTEAU, 4535-37 39 — Living room, bedroom, dinette, barbecue and refrigeration in perfect condition; rent only $30. Apply manager or
HEMMELMANN-SPACHLER R. E. CO., 701 Chestnut st.

609-15 CLARA

Washington Court Apartments; most desirable 4-5 rooms, sun parlor and open porch; heat, janitor service, free refrigeration; reasonable.

CLARA, 527—See this splendidly arranged six-room efficiency; real bargain.
EDW. L. BAKEWELL, CHestnut 5555.

CLAYTON (Seven Gables Apts.), ½ block north of courthouse; refrigeration; free garage; $25 to $35. Meier, Comfort, Berga & Jaudon, Inc. Clayton 8140.

DESIRABLE.
6265 CLEMENS—4 and 5 full rooms; heat, refrigeration, janitor service; will decorate to suit tenant. See manager, or 720 EASTGATE—4 full rooms, $40.
B. H. STOLTMAN R. E. CO. NE. 1091.

CLEMENS, 5635 — 3 and 4 room efficiency apartments, including gas for cooking, electric light, heat, refrigeration. See manager there.
HAUSCHULTE R. E. CO., 2407 N. Bway.

CLEMENS, 5653 — Living room, dining room, bedroom, kitchen, Frigidaire, dressing room, roller bed; manager on premises to show you through; reasonable.
JOHN S. BLAKE & BRO., 815 Chestnut.

CLEMENS, 5567—Attractive; redecorated throughout; large yard; attractive; inexpensive.

CLEMENS, 5665—4-family apartment, 6 rooms, 2 bedrooms, beautiful yard, all conveniences; desirable people.

CLEMENS, 6608—5 lovely rooms; Murphy; Frigidaire; plenty closets; $40.

CLEMENS, 6311—5 rooms and sunroom, reasonable rent. CA. 1573W.

CREST, 6709—A beautiful, newly decorated 5-room apartment, now available. Please call MAin 0953.

ROMAYNE, 5305 Delmar — Very large apartment with 4 bedrooms and 2 baths at $80. Modernized building, 3 exposures, cool. Elevator. Real Estate Management, 317 N. 11th.

SEE THIS BEFORE DECIDING.
5368 Delmar, 3 or 4 room efficiency, extra large rooms, spacious lawn; reasonable. ROsedale 2060.

DELMAR, 4174A—Five rooms, hardwood floors, heat and janitor service; $32.50. 4174, third floor, front; refrigerator; $45.

DELMAR, 5512—3 or 4 room apts., furnished or unfurnished, in A1 condition; convenient, comfortable. FO. 3090.

DELMAR, 5321—10 rooms, 3 baths, elevator service; refrigeration; open.
EDW. L. BAKEWELL, CHestnut 5555.

5-ROOM EFFICIENCY, REFRIGERATION
6329-31 Delmar; modern; will decorate.

DELMAR, 4637A—6 rooms, bath, heat and janitor service; low rent.

EASTGATE, 731 — 5 and sunroom; $45. POMEROY. Forest 4211.

EASTGATE, 806—6 lovely rooms, Kelvinator, heat, hot water, janitor, $45.

EASTON, 5190—3 outside rooms, electric furnished; private bath, $19; 4 rooms, $21.

THE GOTHAM, 5904 Enright. The most exquisite 3-room efficiencies in St. Louis, with garage, electricity and gas included at $40. Roof with lawn chairs.

EXTREMELY LOW RENT.
5673 Enright; 7 rooms, electric refrigeration; owner says rent vacancy.
MULLIN-WALTERS REALTY CO., INC.

THE ROCKLYN.
5838 Enright; 3 and 4 rooms, new and attractively decorated; open evenings.

ENRIGHT, 6600 (2d east)—5 large rooms, screened porch, refrigeration; present occupancy will show. CA. 6204J.

ENRIGHT, 5895—5 beautiful rooms, janitor, heat furnished; $35.

ENRIGHT, 5903—5 rooms, 3 exposures; janitor, refrigeration. CA. 4023R.

ENRIGHT, 5336—7 rooms; suitable for roomers; Frigidaire; heat.

For tenants feeling that they will be permanent we can make an unusually attractive rental proposition.

Exceptionally clean, quite well arranged, attractively decorated apartments, 7-story building, conveniently located with stores and garage facilities. Various types of apartments all reasonably priced.

OLYMPIA APARTMENTS
3863 W. PINE
FRanklin 9212

GEORGIAN COURT

5660-70 KINGSBURY
Efficiency and bedroom apartments. Maid and telephone service available. $37.50 and up. See manager or call
LOUIS MAGINN
GA. 1830. Room 204 Wainwright Bldg.

322 N. BOYLE

Five large rooms; light and airy; conveniently located, half block north of Lindell Blvd.; heat and janitor service; electric refrigeration; will decorate.
GIRALDIN BROS. R. E. CO.
813 Chestnut St.

TRAMORE CASTLE

4525 LINDELL
FOUR ROOMS AND BATH, 5 OR 6 ROOMS WITH 2 BATHS; 3 EXPOSURES; EXCLUSIVE CLIENTELE; REASONABLE RENTAL. FO. 3144.

Washington Terrace Apts.

535 CLARA
Convenient location at an attractive rental in 5, 6 and 7 room apartments; will redecorate to suit.
Giraldin Bros. R. E. Co., 813 Chestnut.

MAJESTY APTS.

5079 Waterman — Attractive studio apartments; 3-4 room efficiency; fully carpeted. See manager.

PERSHING, 7324—5 rooms, garage; 1st floor; in University Heights.
CORNET & ZEIBIG, MAin 4560.

CABANNE, 5377—7 rooms; second floor; oil burner heated; refrigeration; hardwood floors all through; rent $45.

CABANNE, 5832-34—5-room efficiency, electric, gas heat, refrigeration included; reasonable. See manager.

CABANNE, 5636—Six rooms; desirable apartment; redecorated; rent $65. E. Paul Smith. CAbany 0290.

CABANNE, 5371—7 rooms; will decorate, porches, concession; janitor. GR. 9658.

CABANNE, 5823—Five rooms, 2 full size bedrooms. Apply third floor east.

CABANNE, 6314—5 rooms, garage, Kelvinator, heat, hot water, janitor, $35.

CABANNE, 5550—6 rooms, all conveniences, 3 bedrooms.

LOWEST RENT CABANNE SECTION

6062 Cates, east of Hodiamont; 4-5 room efficiencies; newly decorated.
ROYAL BLDG. & R'LTY CO.
4543 Delmar. FOrest 4211.

CATES, 5570—An efficiency and a bedroom apartment now available. August reservation accepted. See manager.

CATES, 6327—7 rooms, newly decorated; heat, refrigeration; hot water; garage; janitor; reduced rent; $55. PA. 2826M. Open.

CATES, 5863-78—Free electricity, gas, refrigeration; 3 and 4 rooms; resident manager. PArkview 0471.

CATES, 5516-5560—4-6 rooms; modern; refrigeration. PArkview 4539W.

CATES, 5685—Beautiful 6 rooms, sunroom, refrigeration, stove; A1 location. WE. 96.

CATES, 5738-40—3 rooms; heat, refrigeration, etc.; $37.50; open.

CHOUTEAU, 4535-37 39 — Living room, bedroom, dinette, barbecue and refrigeration in perfect condition; rent only $30. Apply manager or
HEMMELMANN-SPACHLER R. E. CO., 701 Chestnut st.

609-15 CLARA

Washington Court Apartments; most desirable 4-5 rooms, sun parlor and open porch; heat, janitor service, free refrigeration; reasonable.

CLARA, 527—See this splendidly arranged six-room efficiency; real bargain.
EDW. L. BAKEWELL, CHestnut 5555.

CLAYTON (Seven Gables Apts.), ½ block north of courthouse; refrigeration; free garage; $25 to $35. Meier, Comfort, Berga & Jaudon, Inc. Clayton 8140.

DESIRABLE.
6265 CLEMENS—4 and 5 full rooms; heat, refrigeration, janitor service; will decorate to suit tenant. See manager, or 720 EASTGATE—4 full rooms, $40.
B. H. STOLTMAN R. E. CO. NE. 1091.

CLEMENS, 5635 — 3 and 4 room efficiency apartments, including gas for cooking, electric light, heat, refrigeration. See manager there.
HAUSCHULTE R. E. CO., 2407 N. Bway.

CLEMENS, 5653 — Living room, dining room, bedroom, kitchen, Frigidaire, dressing room, roller bed; manager on premises to show you through; reasonable.
JOHN S. BLAKE & BRO., 815 Chestnut.

CLEMENS, 5567—Attractive; redecorated throughout; large yard; attractive; inexpensive.

CLEMENS, 5665—4-family apartment, 6 rooms, 2 bedrooms, beautiful yard, all conveniences; desirable people.

CLEMENS, 6608—5 lovely rooms; Murphy; Frigidaire; plenty closets; $40.

CLEMENS, 6311—5 rooms and sunroom, reasonable rent. CA. 1573W.

CREST, 6709—A beautiful, newly decorated 5-room apartment, now available. Please call MAin 0953.

ROMAYNE, 5305 Delmar — Very large apartment with 4 bedrooms and 2 baths at $80. Modernized building, 3 exposures, cool. Elevator. Real Estate Management, 317 N. 11th.

SEE THIS BEFORE DECIDING.
5368 Delmar, 3 or 4 room efficiency, extra large rooms, spacious lawn; reasonable. ROsedale 2060.

DELMAR, 4174A—Five rooms, hardwood floors, heat and janitor service; $32.50. 4174, third floor, front; refrigerator; $45.

DELMAR, 5512—3 or 4 room apts., furnished or unfurnished, in A1 condition; convenient, comfortable. FO. 3090.

DELMAR, 5321—10 rooms, 3 baths, elevator service; refrigeration; open.
EDW. L. BAKEWELL, CHestnut 5555.

5-ROOM EFFICIENCY, REFRIGERATION
6329-31 Delmar; modern; will decorate.

DELMAR, 4637A—6 rooms, bath, heat and janitor service; low rent.

EASTGATE, 731 — 5 and sunroom; $45. POMEROY. Forest 4211.

EASTGATE, 806—6 lovely rooms, Kelvinator, heat, hot water, janitor, $45.

EASTON, 5190—3 outside rooms, electric furnished; private bath, $19; 4 rooms, $21.

THE GOTHAM, 5904 Enright. The most exquisite 3-room efficiencies in St. Louis, with garage, electricity and gas included at $40. Roof with lawn chairs.

EXTREMELY LOW RENT.
5673 Enright; 7 rooms, electric refrigeration; owner says rent vacancy.
MULLIN-WALTERS REALTY CO., INC.

THE ROCKLYN.
5838 Enright; 3 and 4 rooms, new and attractively decorated; open evenings.

ENRIGHT, 6600 (2d east)—5 large rooms, screened porch, refrigeration; present occupancy will show. CA. 6204J.

ENRIGHT, 5895—5 beautiful rooms, janitor, heat furnished; $35.

ENRIGHT, 5903—5 rooms, 3 exposures; janitor, refrigeration. CA. 4023R.

ENRIGHT, 5336—7 rooms; suitable for roomers; Frigidaire; heat.

7300 PERSHING AVE.

UNIVERSITY HILLS
An exceptional 5-room apartment, canvased and paneled walls, colored tile bath, in a desirable district near Flynn Park and school. Must be seen to be appreciated.
GIRALDIN BROS. REAL ESTATE CO.
813 CHESTNUT ST.

BLENHEIM COURT

5537 WATERMAN AVE.
Beautiful 6 or 7 room apartment, 2 baths, electric refrigeration; will decorate throughout; rent reasonable.
GIRALDIN BROS. R. E. CO.
813 CHESTNUT ST.

UNUSUAL VALUE
RIGHT AT FOREST PARK
4945 BUCKINGHAM COURT
Between West Pine and Laclede, west of Euclid; Murphy bed, refrigeration; all outside rooms; living room 18 feet. Owner on premises.
VOGLER LEAGUE R. & M. CENTRAL 4561.

PETTINGILL APARTMENT
5630 PERSHING AV.
3-ROOM EFFICIENCY
Overlooking Forest Park with large yard for summer; electricity, gas and refrigeration included. Rents very reasonable. Furnished or unfurnished. Oreon E. & R. G. Scott, 800 Chestnut

RENTAL BARGAIN
6605 Kingsbury; 4 rooms and large sunroom with in-a-dor bed; cool south exposure; refrigeration, etc. Agent on premises. FO. 4211.

PERSHING, 7324—5 rooms, garage; 1st floor; in University Heights.
CORNET & ZEIBIG, MAin 4560.

CABANNE, 5377—7 rooms; second floor; oil burner heated; refrigeration; hardwood floors all through; rent $45.

CABANNE, 5832-34—5-room efficiency, electric, gas heat, refrigeration included; reasonable. See manager.

CABANNE, 5636—Six rooms; desirable apartment; redecorated; rent $65. E. Paul Smith. CAbany 0290.

CABANNE, 5371—7 rooms; will decorate, porches, concession; janitor. GR. 9658.

CABANNE, 5823—Five rooms, 2 full size bedrooms. Apply third floor east.

CABANNE, 6314—5 rooms, garage, Kelvinator, heat, hot water, janitor, $35.

CABANNE, 5550—6 rooms, all conveniences, 3 bedrooms.

LOWEST RENT CABANNE SECTION

6062 Cates, east of Hodiamont; 4-5 room efficiencies; newly decorated.
ROYAL BLDG. & R'LTY CO.
4543 Delmar. FOrest 4211.

CATES, 5570—An efficiency and a bedroom apartment now available. August reservation accepted. See manager.

CATES, 6327—7 rooms, newly decorated; heat, refrigeration; hot water; garage; janitor; reduced rent; $55. PA. 2826M. Open.

CATES, 5863-78—Free electricity, gas, refrigeration; 3 and 4 rooms; resident manager. PArkview 0471.

CATES, 5516-5560—4-6 rooms; modern; refrigeration. PArkview 4539W.

CATES, 5685—Beautiful 6 rooms, sunroom, refrigeration, stove; A1 location. WE. 96.

CATES, 5738-40—3 rooms; heat, refrigeration, etc.; $37.50; open.

CHOUTEAU, 4535-37 39 — Living room, bedroom, dinette, barbecue and refrigeration in perfect condition; rent only $30. Apply manager or
HEMMELMANN-SPACHLER R. E. CO., 701 Chestnut st.

609-15 CLARA

Washington Court Apartments; most desirable 4-5 rooms, sun parlor and open porch; heat, janitor service, free refrigeration; reasonable.

CLARA, 527—See this splendidly arranged six-room efficiency; real bargain.
EDW. L. BAKEWELL, CHestnut 5555.

CLAYTON (Seven Gables Apts.), ½ block north of courthouse; refrigeration; free garage; $25 to $35. Meier, Comfort, Berga & Jaudon, Inc. Clayton 8140.

DESIRABLE.
6265 CLEMENS—4 and 5 full rooms; heat, refrigeration, janitor service; will decorate to suit tenant. See manager, or 720 EASTGATE—4 full rooms, $40.
B. H. STOLTMAN R. E. CO. NE. 1091.

CLEMENS, 5635 — 3 and 4 room efficiency apartments, including gas for cooking, electric light, heat, refrigeration. See manager there.
HAUSCHULTE R. E. CO., 2407 N. Bway.

CLEMENS, 5653 — Living room, dining room, bedroom, kitchen, Frigidaire, dressing room, roller bed; manager on premises to show you through; reasonable.
JOHN S. BLAKE & BRO., 815 Chestnut.

CLEMENS, 5567—Attractive; redecorated throughout; large yard; attractive; inexpensive.

CLEMENS, 5665—4-family apartment, 6 rooms, 2 bedrooms, beautiful yard, all conveniences; desirable people.

CLEMENS, 6608—5 lovely rooms; Murphy; Frigidaire; plenty closets; $40.

CLEMENS, 6311—5 rooms and sunroom, reasonable rent. CA. 1573W.

CREST, 6709—A beautiful, newly decorated 5-room apartment, now available. Please call MAin 0953.

ROMAYNE, 5305 Delmar — Very large apartment with 4 bedrooms and 2 baths at $80. Modernized building, 3 exposures, cool. Elevator. Real Estate Management, 317 N. 11th.

SEE THIS BEFORE DECIDING.
5368 Delmar, 3 or 4 room efficiency, extra large rooms, spacious lawn; reasonable. ROsedale 2060.

DELMAR, 4174A—Five rooms, hardwood floors, heat and janitor service; $32.50. 4174, third floor, front; refrigerator; $45.

DELMAR, 5512—3 or 4 room apts., furnished or unfurnished, in A1 condition; convenient, comfortable. FO. 3090.

DELMAR, 5321—10 rooms, 3 baths, elevator service; refrigeration; open.
EDW. L. BAKEWELL, CHestnut 5555.

5-ROOM EFFICIENCY, REFRIGERATION
6329-31 Delmar; modern; will decorate.

DELMAR, 4637A—6 rooms, bath, heat and janitor service; low rent.

EASTGATE, 731 — 5 and sunroom; $45. POMEROY. Forest 4211.

EASTGATE, 806—6 lovely rooms, Kelvinator, heat, hot water, janitor, $45.

EASTON, 5190—3 outside rooms, electric furnished; private bath, $19; 4 rooms, $21.

THE GOTHAM, 5904 Enright. The most exquisite 3-room efficiencies in St. Louis, with garage, electricity and gas included at $40. Roof with lawn chairs.

EXTREMELY LOW RENT.
5673 Enright; 7 rooms, electric refrigeration; owner says rent vacancy.
MULLIN-WALTERS REALTY CO., INC.

THE ROCKLYN.
5838 Enright; 3 and 4 rooms, new and attractively decorated; open evenings.

ENRIGHT, 6600 (2d east)—5 large rooms, screened porch, refrigeration; present occupancy will show. CA. 6204J.

ENRIGHT, 5895—5 beautiful rooms, janitor, heat furnished; $35.

ENRIGHT, 5903—5 rooms, 3 exposures; janitor, refrigeration. CA. 4023R.

ENRIGHT, 5336—7 rooms; suitable for roomers; Frigidaire; heat.

7300 PERSHING AVE.

UNIVERSITY HILLS
An exceptional 5-room apartment, canvased and paneled walls, colored tile bath, in a desirable district near Flynn Park and school. Must be seen to be appreciated.
GIRALDIN BROS. REAL ESTATE CO.
813 CHESTNUT ST.

BLENHEIM COURT

5537 WATERMAN AVE.
Beautiful 6 or 7 room apartment, 2 baths, electric refrigeration; will decorate throughout; rent reasonable.
GIRALDIN BROS. R. E. CO.
813 CHESTNUT ST.

UNUSUAL VALUE
RIGHT AT FOREST PARK
4945 BUCKINGHAM COURT
Between West Pine and Laclede, west of Euclid; Murphy bed, refrigeration; all outside rooms; living room 18 feet. Owner on premises.
VOGLER LEAGUE R. & M. CENTRAL 4561.

PETTINGILL APARTMENT
5630 PERSHING AV.
3-ROOM EFFICIENCY
Overlooking Forest Park with large yard for summer; electricity, gas and refrigeration included. Rents very reasonable. Furnished or unfurnished. Oreon E. & R. G. Scott, 800 Chestnut

RENTAL BARGAIN
6605 Kingsbury; 4 rooms and large sunroom with in-a-dor bed; cool south exposure; refrigeration, etc. Agent on premises. FO. 4211.

PERSHING, 7324—5 rooms, garage; 1st floor; in University Heights.
CORNET & ZEIBIG, MAin 4560.

CABANNE, 5377—7 rooms; second floor; oil burner heated; refrigeration; hardwood floors all through; rent $45.

CABANNE, 5832-34—5-room efficiency, electric, gas heat, refrigeration included; reasonable. See manager.

CABANNE, 5636—Six rooms; desirable apartment; redecorated; rent $65. E. Paul Smith. CAbany 0290.

CABANNE, 5371—7 rooms; will decorate, porches, concession; janitor. GR. 9658.

CABANNE, 5823—Five rooms, 2 full size bedrooms. Apply third floor east.

CABANNE, 6314—5 rooms, garage, Kelvinator, heat, hot water, janitor, $35.

CABANNE, 5550—6 rooms, all conveniences, 3 bedrooms.

LOWEST RENT CABANNE SECTION

6062 Cates, east of Hodiamont; 4-5 room efficiencies; newly decorated.
ROYAL BLDG. & R'LTY CO.
4543 Delmar. FOrest 4211.

CATES, 5570—An efficiency and a bedroom apartment now available. August reservation accepted. See manager.

CATES, 6327—7 rooms, newly decorated; heat, refrigeration; hot water; garage; janitor; reduced rent; $55. PA. 2826M. Open.

CATES, 5863-78—Free electricity, gas, refrigeration; 3 and 4 rooms; resident manager. PArkview 0471.

CATES, 5516-5560—4-6 rooms; modern; refrigeration. PArkview 4539W.

CATES, 5685—Beautiful 6 rooms, sunroom, refrigeration, stove; A1 location. WE. 96.

CATES, 5738-40—3 rooms; heat, refrigeration, etc.; $37.50; open.

CHOUTEAU, 4535-37 39 — Living room, bedroom, dinette, barbecue and refrigeration in perfect condition; rent only $30. Apply manager or
HEMMELMANN-SPACHLER R. E. CO., 701 Chestnut st.

609-15 CLARA

Washington Court Apartments; most desirable 4-5 rooms, sun parlor and open porch; heat, janitor service, free refrigeration; reasonable.

CLARA, 527—See this splendidly arranged six-room efficiency; real bargain.
EDW. L. BAKEWELL, CHestnut 5555.

CLAYTON (Seven Gables Apts.), ½ block north of courthouse; refrigeration; free garage; $25 to $35. Meier, Comfort, Berga & Jaudon, Inc. Clayton 8140.

DESIRABLE.
6265 CLEMENS—4 and 5 full rooms; heat, refrigeration, janitor service; will decorate to suit tenant. See manager, or 720 EASTGATE—4 full rooms, $40.
B. H. STOLTMAN R. E. CO. NE. 1091.

CLEMENS

FLATS FOR RENT—North

COLEMAN, 1910A—3 rooms, bath, good condition; reduced; only $12.

COLLEGE, 4311A—New 3 large rooms; strictly modern. COlfax 4703 or 6275.

COTE BRILLIANTE, 3741—3 nice rooms, first floor; electric; $12; fine laundry; newly decorated.
JOHN DOCKERY & SON, 1002 Chestnut

5 ROOMS, BATH, FURNACE, $18
3647 Dodier, first floor corner flat; nice laundry. No. 1139, MA. 4305.

DODIER, 2811—4 rooms and Murphy bed; hardwood floors; modern; only $20.
CURT C. MACK, 723 Chestnut st.

DODIER, 2323—Rent reduced. Inquire 2330A Greer.

EAST FAIR, 2037—6 rooms, modern; reasonable.

EIGHTH, 1515 N.—2 ROOMS, GAS, ELECTRIC, $7. CALL AT APT. 6, 1525.

ELEVENTH, 4318 N.—3 rooms and alcove; bath; $16. SAUM, 625 Chestnut.

ELMBANK, 4463A—4 rooms; first month $15, then $20. CHestnut 7849.

FAIR, 3047A—3 rooms; modern.
MEIER, 6200 Delmar. GRAND 0025.

FAIR, 4121-21A—Modern 4 rooms; garage; reasonable; near park, cars.

FAIR, 4544—Lower 5 rooms; excellent condition. COlfax 6932J.

FARLIN, 4223A W.—Four rooms, hardwood floors, tile bath, $30.
WANSTRATH REALTY CO., CE. 2940.

FARLIN, 4330A—4 rooms and sunroom; bath; hardwood floors; newly decorated; garage; reduced. COlfax 5742W.

FARLIN, 4463—3 rooms, bath, furnace, $23.

FARRAR, 2018—3 large rooms, newly decorated and painted; $10.

FERRY, 117—3-room flat; $11; gas, electric.

FLAT—4 rooms, bath, electric; garage; near Grand, $18. FR. 9300.

FLORISSANT, 4401 N.—4 rooms, bath, laundry; cheap rent.

GAND, 4213-15—8 rooms, bath, furnace and garage; $25.

GARFIELD, 3709—3 large rooms, bath, $15. COlfax 1132W.

GRAND, 1716A N.—5 rooms, bath, electric refrigeration, newly decorated, $22.

GRAND, 4106—3 nice rooms, bath, screens, laundry, shades, $16.

GRAND, 4100A N.—4 rooms and bath, hot-water heat included; $25.

GREER, 4433—3 rooms and bath, rent $15. Open.

HAUSCHULTE R. E. CO., 2407 N. B'way.

GREER, 3804A—6 rooms; bath; laundry; garage optional; very reasonable.

GREER, 4420—4 rooms, bath, furnace; garage; adults; $23.

GREER, 4432A—4 rooms, bath, furnace, garage; reasonable.

HEBERT, 2939A—3 excellent rooms, bath, garage; adults; open.
JOHN DOCKERY & SON, 1002 Chestnut

HEBERT 2934—4 large, light rooms, bath, furnace, modern; schools convenient; $30.

HOLLY, 4252—Lower 5 rooms, bath; garage. EVergreen 0619.

HOWARD, 2514—3 large rooms, gas, electric; rent reduced.

JEFFERSON, 2722 N.—3 rooms, new paper; first month, $5; then $8.

10 DAYS FREE
3805A Kennerly: 4 large rooms; good condition; bath; furnace; cut, $19.
WATKINS, 722 Chestnut. GArfield 7982.

KOSCIUSKO, 3 ROOMS, BATH—$LN30
$924 to 3958 Kennerly, large rooms, new bath, with tile walls; new one-piece porcelain sink; large yard. Apply 3924A.

KOSSUTH, 3751 KOSSUTH AVE.
Charming, newly decorated, 4 or 5 rooms, tile bath, hardwood floors. Opposite Fairgrounds Park. Rents reduced; $25 to $30.
M. A. RUST & SONS R. CO., MAin 4551.

KOSSUTH, 3221—2d floor, 4 rooms, bath, toilet, electricity; $15.
O. J. McCAWLEY R. CO., MAin 2813.

KOSSUTH, 3719A—3 rooms, bath, opposite park; fine condition; reasonable.

KOSSUTH, 4039—Four rooms; bath; garage; $20.

LABADIE, 5716A—4, modern, garage; $27.50. BRINKOP, LA. 3040.

LABADIE, 4111A—Four rooms, bath; good order; cheap; $20. GA. 2064.

LABADIE, 4019A—5 rooms, bath, furnace, garage; reasonable; adults.

LABADIE, 3917—5 rooms, hot-water heat. MUlberry 3134.

LEE, 3931—Three large rooms, 2d floor; lavatory; $16; open. HUSCHULTE R. E. CO., 2407 N. Broadway.

LEE, 3731A—Modern 3 rooms; furnace; $25. N. S. WOOD, INC., MAIN 4765.

LEXINGTON, 4219A—3 rooms, bath, garage; $18; A1 condition. CO. 2166J.

LEXINGTON, 3915—4 rooms, new hardwood floors; near Beaumont High.

LEXINGTON, 4037 — Four rooms, newly decorated; first floor; reduced.

LINCOLN, 3715A—3 clean rooms, bath; garage; also concrete basement; $15.

LOWELL, 3758—3 rooms, bath, furnace, garage, screens, shades; new; $20.

MADISON, 2115—2 rooms, bath, toilet, $9; 2 rooms, rear, $5; will decorate.
O. J. McCAWLEY R. CO., Main 2813.

MADISON, 3607-07A—2 rooms, gas and electric; rent $10 and $13.
MILTENBERGER & SON, 806 Chestnut.

MADISON, 1202—4 rooms, toilet, el.; $15.
W. J. DONAHUE, 519 Wainwright Bldg.

MAFFITT, 4228—4 and 5 rooms, tile bath, hot-water heat; reasonable.
WANSTRATH REALTY CO., 715 Chestnut.

MAFFITT, 5886A—4, modern, garage, $25
BRINKOP, LA. 3040.

MAFFITT, 4028A—25 large rooms; all conveniences; very low rent.

MAFFITT, 4159-63—3 rooms, bath, biggest bargain in city; reduced to $16.

MAFFITT, 4000A—5 rooms and bath; large kitchen; rent reduced.

MALLINCKRODT, 1904 and 1909A—Nice rooms, inside toilet, laundry. $13-$13.50.

MARY, 4557A—Modern 3 rooms, screened porch; garage; reasonable.

MONTGOMERY, 2224—3 rooms and electric; will decorate; reduced to $15.
WANSTRATH REALTY CO., CE. 2940.

MULLANPHY, 2238—2d floor, 4 rooms, bath, toilet; $15.
O. J. McCAWLEY R. CO., MAin 2813.

NEWSTEAD, 3808A N.—3 fine rooms, tile bath, apple pie order; open, $18.
JOHN DOCKERY & SON, 1002 Chestnut

NEWSTEAD, 3612A N.—3 fine rooms, bath, electric; newly repaired, open, $16.
JOHN DOCKERY & SON, 1002 Chestnut

NEWSTEAD, 4006A N.—5 rooms, bath, furnace, adults, rent reasonable.

NEWSTEAD, 4116A N.—4 rooms, bath, $16; newly decorated.

NINTH, 1434 N.—Five rooms, gas, electric; newly papered; reasonable.

NORTH MARKET, 1045—3 rooms, bath, newly decorated; $15. FOrest 8580.

NORTH MARKET, 3507—3 rooms, newly papered; toilet; enameled sink; $14.

NORTH PARK PL., 1124—6 rooms, modern; garage; decorated; $25. TY. 2565.

TAI M. 2-5 rooms, baths, all conveniences; apply 3205 Palm.

PALM, 4016—3 large rooms and bath; rent $20.

PALM, 3130—3 rooms; good condition; reasonable.

PECK, 4032—3 nice rooms, bath, hardwood floors rent $15. PArkview 6554.

PENROSE, 1414A—4 rooms, bath, furnace; garage; reasonable reliable tenant.

PLEASANT, 4023—4 rooms, bath, hardwood floors, furnace, screens; $25; 2 blocks east of Fairground Park. COlfax 1940.

PLEASANT, 4322—4 rooms, bath, furnace; electric, gas, reasonable.

PLEASANT, 4122A—3 large, bright, clean rooms; $13.

JUST REDUCED TO $20-$21
1804-12 E. Prairie, 3 nice rooms, hardwood floors, tile bath, furnace, 1st fl., $21; 2d fl., $20; can't beat. MA. 4182.

PRAIRIE, 1807 N.—4 nice rooms, first floor, hall, bath, electric, laundry, $16, newly decorated.
1803A, 5 rooms, same, $18.
JOHN DOCKERY & SON, 1002 Chestnut.

PRAIRIE, 4317A—3 large rooms; bath; hardwood floors; $15.

PRAIRIE, 4317—4 rooms; bath; hardwood floors; furnace; garage; $20.

RAUSCHENBACH, 2525-27—4-5 room flats, facing park; reduced; will decorate.

RED BUD, 4211A—4 light rooms, bath, hardwood floors; furnished.

4 ROOMS—ONLY $15

2806A N. Sarah, second floor; newly decorated. EUGENE J. ALTHEIMER, WILLIAMS & CALMER, INC., 817 Chestnut.

SARAH, 2827 N.—5 rooms, furnace, hot water; cheap rent. Keys next door.

SPRING, 1704-06 N.—3 rooms, toilet, electric; rent $16. Newly 1706 N. Spring.
MULLINS-WALTERS RLTY. CO., INC.

FLATS FOR RENT—North

LARGE ROOMS, REDUCED $17.
4563A St. Ferdinand, 3 exceptionally large bright rooms, large closets, bath; all redecorated. NEwstead 0593.

ST. LOUIS, 3945A—6 rooms, sun porch, all modern; janitor service; garage optional; $25.

ST. LOUIS, 2306—Large, airy, 6 rooms; steam heat; low rent.

ST. LOUIS, 3339—Modern 4-room efficiency; $22; near Catholic church, school.

ST. LOUIS, 2843A—Heat furnished; five rooms and bath; adults. FR. 4556.

ST. LOUIS, 3553—5 rooms, hall, tile bath, furnace, modern; reduced.

TAYLOR, 2924 N.—4 rooms, bath, furnace; near car.

TENTH, 2604 N.—4 rooms, toilet, electric, $15.
MULLIN-WALTERS RLTY CO., INC., Main 2636.

TERRY, 1410—3 nice rooms, bath, large laundry, reasonable.

TWELFTH, 2918A N.—3 rooms, electric, new paper; $8. CHestnut 7849.

TWENTIETH, 4105 N.—3 rooms, newly decorated; good location; $12.

TWENTY-FIFTH, 3701 N. (corner of Salisbury)—4 rooms, bath, hot-water heat, hardwood floors, $30. A. JAY KUHS.

TWENTY-FIFTH, 3506A N.—4 rooms, bath, gas, electric, $21. CO. 8082.

TWENTY-FIRST, 4251A N. — 3 rooms; gas, electric; newly decorated; cheap.

UNIVERSITY, 2724A—4 rooms, bath, shades, screens, laundry; $17.50.

UNIVERSITY, 3510A—6 rooms, 2d floor; garage. Phone FR. 3305.

UNIVERSITY, 2520 W.—3 nice, clean rooms; rent reduced; adults.

WARREN, 2344—First, $8; second, $6; electric. NY. 0035.

EXCEPTIONALLY LOW RENT.
2817A N. Whittier, 3 rooms, bath, furnace, 4205A Maffitt, 5 rooms, steam heat; garage; reduced; bargain. MA. 4182.

WRIGHT, 1435-39—3 rooms, bath; near parks, cars, stores; $14.

Northwest

4 NICE, AIRY ROOMS

Hardwood floors, built-in tub, double drain board, white enamel sink; open.
5806 Kennerly. EUGENE J. ALTHEIMER, WILLIAMS & CALMER, INC., 817 Chestnut st.

UP AND DOWN TWO-FAMILY FLAT
○WHERE AIR IS CLEAR, FRESH.
6335-35A Lisma (5600 north on Goodfellow, 1 block west); nearly new corner, 2-family flat, 5 rooms, bath, furnace each floor; nice yards; garages; good condition; only $27.50 each.
BURIAN REALTY, 4016 Chouteau av.

RENT $10.
3 nice, bright rooms, bath, adjoining doctor's office in northwestern part of city, steam heat, electricity; tenant will be required to keep premises in quarters in order; references required; elderly couple preferred. Box G-236, Post-Dispatch.

ABNER, 3418A—4 rooms, bath, steam heat and garage; modern; $25. EV. 4900.

ABNER PL., 3401A—3 beautiful, modern rooms; tile bath. COl. 1962J.

ALCOTT, 4915-15A—4 rooms, bath, garage; $28 down, $25 up.

ALCOTT, 5238—3 rooms, bath and laundry.

ALDINE, 4926—3 rooms, new building; tile bath, hardwood floors, $25.
KEENEY-TOEDLIE, 5506 Natural Bridge
MUlberry 7370.

ALDINE, 3859A—3 large rooms; newly decorated; $10. Inquire 1719 N. Vandeventer.

ALDINE, 4931—Nice 5-room efficiency; modern; reduced to $27. MA. 4182.

AMELIA, 5800—Single flat, 4 extra large, light rooms; newly decorated, tile bath, hot-water heat and gas heater; open; adjoining Kingshighway Northwest; $28; garage, $2.50.
FRANCIS-PERRY-RUTH, 110 N. 7th.

MODERN—REDUCED TO $22.50.
4846A Anderson, 3 nice rooms, breakfast room; real bargain. GLICK, MAin 4182.

ANDERSON, 4744—Modern, 4 large rooms, bath, garage. EV. 5776.

ARLINGTON, 2708A—4 rooms, only $20.
B. A. THOMPSON R. CO., PA. 0141.

5508A ASHLAND, 5 ROOMS, HDW. FLS. TILE BATH; IN ORDER; OPEN 1 TO 5.
McDONALD, 1111 Chestnut. MAin 0142.

NEW ASHLAND PL., 3111A—Four large rooms, bath, electric; $15.
MORRIS AACH R. CO., Inc., 826 Chestnut

ASHLAND, 5625A-27—3 rooms, bath, furnace, reduced to $21. EV. 4900.

ASHLAND, 4330—4 rooms, bath, furnace, garage; rent $23. NEwstead 2333.

ASHLAND, 5531A—Four rooms, sleeping porch; garage; modern. CAbany 0833.

ASHLAND, 5215A—4 rooms, in-a-dor bed; steam heat; garage; $25. EV. 7067.

AUBERT, 3316 (at Lexington)—5 new modern rooms; tile bath; garage.

BEACON, 5024—5 large rooms, bath, garage; rent $25. NEwstead 2343.

BURD, 1944-46—4 and 5 rooms, furnace heat, in perfect condition; rent only $25.
HEMMELMANN-SPACKLER R. E. CO., 701 Chestnut st.

CARTER 4509—3 rooms, bath; $20.
HY. HIEMENZ R. CO., 614 Chestnut.

3411 AND 3415A CLARA
STEAM HEAT.
Newly papered, painted and beautifully finished hardwood floors; 3 nice rooms with dinette and tile bath; you will appreciate steam heat this winter.
FRANCHETTE, 110 N. 7th.

REAL REDUCTION—TO $19.50.
3323 Clara, 3-room flat, 4-room efficiency, beautiful, modern, large, airy, light rooms; newly decorated. See manager or JACOB RUBIN & SONS, CE. 1154.

CLAXTON, 5378—5 large rooms; modern; large porches; garage; reasonable.

COTE BRILLIANTE, 5822—3 modern rooms; tile bath; new; furnace; $17. Parkview 7887R.

COTE BRILLIANTE 5253A—3 rooms bath; near Union & Easton; $17; open.

COTE BRILLIANTE, 5421A—4 rooms, bath, laundry, shades, screens; $16.50.

COTE BRILLIANTE, 3653—5 rooms, redecorated; $25. E. Paul Smith, CE. 5290

COTE BRILLIANTE, 5350A—5 nice rooms; hot-water heat; garage.

3 ROOMS, BATH, $15.
4648 Cottage; newly decorated.
B. H. STOLTMAN R. E. CO., NE. 1091.

S. W. Cor. Deer and Aldine

Three rooms and bath, hardwood floors; built-in tub; open; rent $20.
EUGENE J. ALTHEIMER, WILLIAMS & CALMER, INC., 817 Chestnut st.

ELMBANK, 5903—Near General Motors; 4 rooms, modern; garage; rent $22.50. NEwstead 2323.

MODERN 5-ROOM EFFICIENCY, $30
4527-37 Elmbank; will decorate.

EVANS, 4574—3-room flat, bath, furnace, garage; open. RO. 2135.

FARLIN, 4894—Modern 4 rooms, tile bath, screened porch.

FARLIN, 4634A—3 rooms, hall room, bath, $16.

FLAT—Six rooms, bath, furnace, garage. 4236A Labadie. COlfax 3614R.

GERALDINE, 4933—3 rooms, dressing room, bed, bath, furnace; rent reduced.

GILMORE, 5204—3 nice rooms; bath; rear; near Grand and Chippewa; rent reasonable.

GILMORE, 5509A—3 rooms, bath, gas, electric, shades; screens; reasonable.

HEBERT, 5643A—$22.50; 5653, $23.50; 3024A Union, $22.50; 4 rooms, modern, furnaces. EVergreen 9610.

HEBERT, 5825A—5 rooms, single, good condition; low rent. EV. 4724.

HIGHLAND, 5145-47—4 rooms and sunroom; Murphy bed, garage; open.
MOUND CITY TRUST CO. EV. 1000.

HIGHLAND, 5823—Lower 4 rooms; hot-water heat; best condition; garage.

KENNERLY, 5840—4 rooms, modern, tile bath; reduced to $25. FO. 8580.

KINGSHIGHWAY, 5089 N.—5 rooms, bath, newly decorated; reasonable. Apply upstairs.

KOSSUTH, 4819—Four rooms, bath, modern; garage; reduced. TYler 2975W.

LABADIE, 4818A—5 rooms, bath, furnace; garage; low rent. COlfax 3123.

LALITE, 5062—4 rooms; modern; bath; furnace; garage; screened porch.

LEDUC, 4634—Up-to-date flat, lovely 5-room efficiency; first floor; garage.

LEE, 4896A—New 3 rooms and kitchenette, furnace, garage. EV. 7067.

LEXINGTON, 5126A—5 rooms, bath, large sunroom; reasonable.

LOTUS, 5859—Single flat, 4 beautiful modern rooms; garage, $25. CH. 6101.

LOTUS, 5859—4 rooms, modern, hardwood floors; furnace; newly decorated.

LOTUS, 5818A—3 rooms, newly decorated; furnace; rent reduced.

MAFFITT, 5330A—3 rooms, bath, furnace, hardwood floors; $15.

MAFFITT, 5325A-27A—3 rooms, modern; rent reduced; near transportation.

MAFFITT, 5372A—3 rooms, bath, furnace, hardwood floors, $19.

ALABAMA, 4756A—3 large rooms, bath, $17. BRINKOP, LAclede 3040.

ALABAMA, 6934A—4 rooms, sunroom, screened porch, garage. RI. 3065M.

ALASKA, 4731—Modern, 4 rooms, metal weatherstripped; redecorated. LA. 3351.

ALASKA, 5418A—3 rooms, bath, furnace, garage; $26; water heater.

ALBERTA, 3809A—4; strictly modern; $27.50. BRINKOP, LA. 3040.

ALBERTA, 3859A—4; moderns; garage; $30. BRINKOP, LA. 3040.

ALHAMBRA CT., 2614A—5 rooms, tile bath, hardwood floors; east of Grand, near Sidney.

ALLEN, 2736A—Five rooms and bath, no furnace; rent right. Phone GRand 5243.

ALLEN, 2641A—4 and 2 hallrooms, bath, $20. DIxon 705.

ANN, 802—3 rooms, electric; new paper, $8. CHestnut 7849.

ARKANSAS, 3723—4 rooms, bath, modern; garage; near Grand and Chippewa; rent reasonable.

ARMAND, 2654—5 rooms, bath, furnace, garage; will decorate; $25. LUPPER-ACKER, CH. 8905.

ARSENAL, 4032A—3 rooms, bath, hardwood floors, water heat; opposite Tower Grove; garage; reasonable; concession.

ARSENAL, 3640—7 beautiful rooms; opposite park; fine for doctor, professional man; roomers permitted.

ARSENAL, 3147—5 rooms, bath, furnace; $25. HAASE REALTY CO. 921 Chestnut

ARSENAL, 3646A—Six rooms, bath, refinished; hardwood floors.

ARSENAL, 3526—4 rooms, bath room; modern; rent reduced to $28. ST. 0646.

ARSENAL, 4422—4 rooms, bath, furnace, garage; $26.

BAMBERGER, 4027—4 rooms; modern; garage; moving concession. GA. 7858.

★ 3710A Bates; 3 rooms, dressing room; modern; $30. LAc. 9543.

BLAINE, 4128A—4 modern rooms; now redecorated. MAin 3154.

BLAINE, 4066A—3 rooms, bath; newly decorated; reasonable.

BOTANICAL, 4228-4224A—3 large rooms, bath; electric; $15. GRand 0794.

BOWEN, 3976—Modern 4 rooms, brick sunroom; refrigeration; only $35. CH. 3716.

BROADWAY, 3700 S.—3 large rooms, furnace, hardwood floors, In-a-Dor bed. Open.

BROADWAY, 3613 S.—2 rooms, elec., $8.
HAUER-LUSTKANDL, 806 Chestnut st.

BROADWAY, 3516 E.—Nice 4-room flat, bath, laundry; $24; open.

CALIFORNIA, 1309A—5 rooms and bath; all large outside rooms; $32.50.
MORRIS AACH R. CO., Inc., 826 Chestnut.

CALIFORNIA, 4168—3 rooms, bath and furnace.
OTTO TIETJENS, 723 Chestnut.

FLATS FOR RENT

Northwest

MAFFITT, 4726—5 rooms, sleeping porch, modern; reduced $22.50; concession.

MARCUS, 3533—3 rooms, modern; rent reduced, $16.

MARGARETTA, 4628—3 rooms, bath, sunroom; in-a-dor bed; modern; $25.

MARGARETTA, 4444A—3 rooms, furnace, tile bath, $25.

NORTHLAND, 5376—5-room efficiency; sunroom, in-a-dor bed, garage; adults; $25 month.

NORTHLAND, 5203—4 rooms, screened porch, garage; modern; open. FRanklin 3688.

NORTHLAND, 5326—4 rooms, sleeping porch, hardwood floors, Frigidaire; $30.

NORTHLAND, 5114A—5 beautiful, large, modern room, porch, garage; reasonable.

NORTHLAND, 4841—3 rooms, bath, on bus line; best condition; $18.

NORTHLAND, 5010 — 5 rooms; steam heat; hardwood floors; garage.

NORTH MARKET, 4570—4 rooms, bath, $15.

EASTON-TAYLOR TRUST CO., FR. 6171.

NORWOOD, 3107A—Four rooms, sunroom, hardwood floors, bath, steam heat, garage; also 3123A and 3125 Norwood av.
WANSTRATH REALTY CO., CE. 2940.

MODERN—ONLY $30.
5525A Palm, 3 nice rooms, hardwood floors, tile bath, furnace; can't beat; real bargain. GLICK, MAin 4182.

PALM, 5512A—5-room efficiency; newly decorated and garage; $25. HIland 1858.

PALM, 5111—New 5 rooms, garage, $30
H. H. HAFFNER RLTY. CO., RO. 9706.

PALM, 5149—Four rooms, bath, Murphy; steam heat; garage; reduced. FL. 5885.

PARTRIDGE, 4427—Low 5-room efficiency; corner; linoleum; near schools.

PAULIAN PL., 5216—3 excellent rooms; 1 floor; bath and electric; will put in good order; $18.
JOHN DOCKERY & SON, 1002 Chestnut

PAULIAN PL., 5222A — 3 rooms, bath, electric; in fine order; $18; open.
JOHN DOCKERY & SON, 1002 Chestnut

PENROSE, 4841—6 rooms; 2 large bedrooms; electric refrigeration.

PLOVER, 5263—5-room modern; Frigidaire; reasonable. EVergreen 6276.

ROOSEVELT PL., 5821A—3 rooms, bath, furnace; garage; $25. EV. 4900.

RUSKIN, 5081A—3 rooms and sunroom; hardwood floors, tiled bath, shower; brick garage.
E. W. PRANGE & CO., FRanklin 4262.

SACRAMENTO, 4618—3 rooms, electric, gas, bath; $15; block from bus.

SAN FRANCISCO, 4918—4 rooms, single; modern; Murphy; garage; reduced.

SEMPLE, 2917A—3 rooms, bath, furnace; reduced, $20. FEINBERG, EV. 4900.

SEMPLE, 1942A—5 rooms, back sunroom, modern; newly decorated.

SHERRY, 5943A—5 rooms, medium; all conveniences; furnace; garage; $18.

SHREVE, 4317A—4 large rooms; bath. Newly decorated.
GEO. WANSTRATH, JR., INC., 3500 N. Grand. COlfax 3700

SHREVE, 4041—large rooms, tile bath, hardwood floors, sunroom, garage. **Geo. Wanstrath, Jr., inc., 3500 N. Grand. CO. 3700.**

SHREVE, 4040A—5 rooms, sun porch, garage; modern; very reasonable.

STEVENTH, 2142—5 rooms, garage, Frigidaire, completely furnished. LA.8751

STEINLAGE DR., 4618 TO 4640—Bellefontaine car to Kingshighway N. E., two blocks southwest to Steinlage drive; three and four rooms, hardwood floors, tile baths, garage; rent $25 and $30. Open. WANSTRATH REALTY CO., CE. 2940.

ST. FERDINAND, 4567—3 rooms, bath; new linoleum; papered, painted inside and outside; reduced; best looking flat in neighborhood. FL. 0333.

ST. LOUIS, 4803—5 rooms, bath, screened porch; newly decorated; $26.

ST. LOUIS, 4931A—5 rooms, bath, hardwood floors, garage; $27.50. CO. 6318J

ST. LOUIS, 5112—3 rooms, modern, bath, furnace. COlfax 8140.

TERRY, 5327A—4 and 5 rooms, bath, furnace; modern; $25. EV. 4900.

TERRY, 5111—4 rooms, tile bath, incinerator, awnings. CEntral 7611.

THEKLA, 5925—3 rooms, bath, very convenient; garage.

THEODOSIA, 5874—4 rooms; new hardwood floors; furnace; newly decorated.

THEODOSIA, 5961—5 rooms, modern, sleeping porch; garage; $20; open.

2711 UNION AV.
Modern 4 rooms; 5-room efficiency; good condition; only $30; open.
HAUER-LUSTKANDL, 806 Chestnut st.

UNION, 3109 N.—3 large rooms, bath, rent $20.
J. C. MUELLER & SON, CO. 8303.

UNION, 1706—Four rooms, bath, $17.
DOUGHERTY R. E. CO., 109 N. 7th st.

WABADA, 5572—4 rooms, bath; furnace; garage; reasonable rent. Call
GEO. WANSTRATH, JR., INC., 3500 North Grand CO. 3700

FOUR ROOMS
5984 Wabada: in-a-dor, refrigerator, good furnace, porch, modern; owner; rent reduced. CORNET & ZEIBIG, MA. 4560

WABADA, 5856A—6 rooms, tile bath, furnace, month concession. CO. 6614R. Owner, 4236 Labadie.

WABADA, 5136—3 rooms, tile bath, steam heat; modern; rent reduced; open.

WABADA, 5936—Modern 4-room single; $25; redecorate; open; garage.

WABADA, 5365A—3 bright rooms, bath, reduced; $17. RO. 0653.

WABADA, 5071A—3 rooms, garage, $25. Call FOrest 6041.

WAGONER PL., 1918A—Five rooms, efficiency; bath and garage; hardwood floor; no furnace.
WANSTRATH REALTY CO., CE. 2940.

WARWICK, 4943—2-family, new 5 rooms, screened porch, steam heat, garage; low rent.

DOUGHERTY R. E. CO.

WREN, 5445—Modern; 5 lovely rooms; garage; conveniently located; reasonable.

South

ADKINS, 4553—3 large, beautiful rooms, modern; cool and clean.

ALABAMA, 4756A—3 large rooms, bath, $17. BRINKOP, LAclede 3040.

ALABAMA, 6934A—4 rooms, sunroom, screened porch, garage. RI. 3065M.

ALASKA, 4731—Modern, 4 rooms, metal weatherstripped; redecorated. LA. 3351.

ALASKA, 5418A—3 rooms, bath, furnace, garage; $26; water heater.

ALBERTA, 3809A—4; strictly modern; $27.50. BRINKOP, LA. 3040.

ALBERTA, 3859A—4; moderns; garage; $30. BRINKOP, LA. 3040.

ALHAMBRA CT., 2614A—5 rooms, tile bath, hardwood floors; east of Grand, near Sidney.

ALLEN, 2736A—Five rooms and bath, no furnace; rent right. Phone GRand 5243.

ALLEN, 2641A—4 and 2 hallrooms, bath, $20. DIxon 705.

ANN, 802—3 rooms, electric; new paper, $8. CHestnut 7849.

ARKANSAS, 3723—4 rooms, bath, modern; garage; near Grand and Chippewa; rent reasonable.

ARMAND, 2654—5 rooms, bath, furnace, garage; will decorate; $25. LUPPER-ACKER, CH. 8905.

ARSENAL, 4032A—3 rooms, bath, hardwood floors, water heat; opposite Tower Grove; garage; reasonable; concession.

ARSENAL, 3640—7 beautiful rooms; opposite park; fine for doctor, professional man; roomers permitted.

ARSENAL, 3147—5 rooms, bath, furnace; $25. HAASE REALTY CO. 921 Chestnut

ARSENAL, 3646A—Six rooms, bath, refinished; hardwood floors.

ARSENAL, 3526—4 rooms, bath room; modern; rent reduced to $28. ST. 0646.

ARSENAL, 4422—4 rooms, bath, furnace, garage; $26.

BAMBERGER, 4027—4 rooms; modern; garage; moving concession. GA. 7858.

★ 3710A Bates; 3 rooms, dressing room; modern; $30. LAc. 9543.

BLAINE, 4128A — 4 modern rooms; now redecorated. MAin 3154.

BLAINE, 4066A—3 rooms, bath; newly decorated; reasonable.

BOTANICAL, 4228-4224A—3 large rooms, bath; electric; $15. GRand 0794.

BOWEN, 3976—Modern 4 rooms, brick sunroom; refrigeration; only $35. CH. 3716.

BROADWAY, 3700 S.—3 large rooms, furnace, hardwood floors, In-a-Dor bed. Open.

BROADWAY, 3613 S.—2 rooms, elec., $8.
HAUER-LUSTKANDL, 806 Chestnut st.

BROADWAY, 3516 E.—Nice 4-room flat, bath, laundry; $24; open.

CALIFORNIA, 1309A—5 rooms and bath; all large outside rooms; $32.50.
MORRIS AACH R. CO., Inc., 826 Chestnut.

CALIFORNIA, 4168—3 rooms, bath and furnace.
OTTO TIETJENS, 723 Chestnut.

OPPOSITE TOWER GROVE PARK
3630 ARSENAL ST.
High-class upper flat: 8 rooms and reception hall; also all-screened sitting porch in rear. Newly decorated. First class condition. Adults.

Modern newly decorated 4-room flats, with shades, screens, awnings, electric refrigeration, outside janitor service. See 3906 Virginia Av. Open
$27.50

CALIFORNIA, 2931—2 rooms and bath, upstairs; adults; reasonable.

CALIFORNIA, 3554A—5 rooms, bath and sunroom; hot-water heat.

CALIFORNIA, 2002—3 rooms and bath; 3d floor; $13; adults.

CALIFORNIA, 4016—3 rooms, bath, laundry; $16.

CARLSBAD, 6021—5 rooms, lower, modern; garage; reasonable.

CAROLINE, 3005—Four rooms and bath; $16; will decorate. CHestnut 5716.

CAROLINE, 2618A-2620A—3 rooms, toilet, electric, marble sink; $14.

CASTLEMAN, 4467 — Exceptionally low rents, modern building, 3-room efficiency, 3-light air refrigeration furnished; 3d floor; $32.50. FRanklin 7933.

$25 4455 Castleman; modern 4 rooms, exterior janitor service; awnings. Will decorate. HALLER, CHest. 5716.

CASTLEMAN, 3951—6 rooms..... $25.00
4053A Botanical; 3 rooms..... 20.00
J. M. LEVI & CO. MAin 2968.

CASTLEMAN, 3963—5 rooms, bath; A1 condition; $22.50. FLanders 2368.

CASTLEMAN, 3917A—6 rooms, hot-water heat; very reasonable. RI. 4763.

CASTLEMAN, 4212A—5 rooms, modern; RENT CHEAP. Call RI. 4763.

CASTLEMAN, 4137A—6 rooms, bath; all conveniences; reasonable; near 2 schools.

CHEROKEE, 3209A—5 rooms, furnace, bath, garage. GR. 9774-9777.

CHIPPEWA, 3218—Modern 3 rooms, decorated; screens, shades; tile bath.

CHIPPEWA, 2122—3 large rooms, bath; reduced to $18.50. FLanders 9973.

CHIPPEWA, 3215A—Modern 3 rooms; decorated; shades; tile bath; furnace.

CHIPPEWA, 2709—3 rooms, toilet; convenient to car lines; reasonable.

CLEVELAND, 4227A—6 rooms, hardwood floors, gas range, linoleum, garage; cheap.

CLEVELAND, 4133—4 rooms, sunroom, Murphy bed; refrigeration; reasonable.

CLEVELAND, 4252—5 rooms, hot-water heat; rent reduced.

CLEVELAND, 3949A—5 rooms, bath, furnace; rent $25.

COLOGNE, 5429A—4 rooms, bath, garage; all modern; $30.

COMPTON, 3134 S.—Opposite Roosevelt High School; 4 rooms, bath, garage, furnace, electric refrigeration; very modern; up or down units; rent reduced from $65 to $30; open.

COMPTON, 1440 S.—3 large rooms; light, airy; bath; toilet; newly decorated; $14. PRospect 8348.

★ 3816 S. Compton—3-room efficiency; heat furnished. $37.50. LAc. 9543.

COMPTON, 3170A S.—3 rooms, bath, in-a-dor; screened porch; Roosevelt High.

COMPTON, 3615 S.—Flat, reception hall, bath, furnace, garage, $25.

COMPTON, 3806 S.—Large rooms, bath; garage; good condition.

COMPTON, 4617A S.—3 rooms, bath and furnace, good condition.

COMPTON, 3160A S.—3 rooms; modern; $25.

COMPTON, 3734—Bath, furnace, garage; $23. LA. 9044.

CONNECTICUT, 3884-84A—Modern 4-5 rooms; garage; rent reduced; open Sunday.

CONNECTICUT, 3619A-21A — 5 rooms; modern; rent reduced. RIverside 4844M.

HOLLY HILLS
5951 Coronado; 4 rooms, modern.

CORONADO, 5939A—Holly Hills; 6 very modern; awnings; refrigerator; garage.

DE KALB, 2107—3 rooms, newly decorated; cheap. Call RI. 4763.

DELOR, 4373—Corner of Christy av., beautiful 3 rooms; $25.
ELSPERMAN & LEONHARDT, MAin 2660

4178-4178A De Tonty St.
4 and 2 sunrooms; separate entrance; modern; garage; AA1 condition; open; $32.50.
FEDERER, 2610 Gravois. FRospect 1519.

NOT MANY LIKE THIS.
4112 De Tonty; 5 rooms, decorated; tile bath, hardwood floors; like new; screened porch; $26. GRand 2280.

DE TONTY, 4014A—6 large rooms, Murphy bed, tile bath, every convenience. See to appreciate, $30.

DE TONTY, 4320—Modern 3-room flat; Murphy bed. GRand 7115.

DE TONTY, 4259—4 rooms, newly decorated; $25. CEntral 1564.

DEWEY, 4233A—Single; 5 rooms, hot-water heat. GRand 1362.

DOLMAN, 1219A—Nice, large rooms; bath; garage; newly decorated; $18.

DOVER PL., 3642—Modern 5-room single; hot-water heat; reduced. Rent $45.

DOVER, 3862A—5 rooms, modern, large screened porch, gas heat.

DUNNICA, 3705—4 large rooms, vitrolite bath, hot-water heat, Murphy bed; garage; beautiful; low rent.
BRINKOP, LAclede 3040.

DUNNICA, 3633

FLATS FOR RENT

Southwest

QUINCY, 4981—3 rooms, Murphy bed, modern; garage; nice yard.

RHODES, 5436—Modern 5 rooms, vitrolite bath and kitchen; near school.

ROSA, 5466—5-room modern flat, $35. Hiland 6294.

INSPECT—BARGAIN.
5921-29 Southwest; new flats, 4 rooms, bath, nice yard; good transportation; in A-1 condition; 2d floor, $25.
VERNON LAUX REALTY CO., CH. 8300.

SOUTHWEST, 5933A—4 rooms, hardwood floors, bath, furnace, garage; first-class condition and clean; $27.

WATSON, 3622A—Nice single flat, 5 rooms; rent reasonable; key downstairs. SEE TODAY. RIV. 4763.

WE have for rent 2, 4 and 6 room flats in desirable neighborhoods at reasonable rentals.
GARDNER JARVIS RLTY., PRos. 2700.

West

ALAMO, 6424—2 blocks west of park; 4 rooms, sun parlor; decorated; open; $30. HENRY R. WEISELS CO.

REDUCED, 7034-7107 AMHERST.
4 rooms, Murphy bed, Frigidaire; garage; decorate to suit; open; see these today.

AMHURST PL., 1288 — 6 rooms, steam heat, tile bath, hardwood floors; $30; owner on premises.

AMHERST, 1261—3 lovely rooms, all conveniences; lowest rent.

4468 ARCO, $18
4 rooms, bath; will fix to suit.
BIEDERMAN FURN. CO., 801 Franklin.

ARCO, 4428-30—3 rooms and bath; newly decorated; $20.

AUBERT, 1349A—5 rooms, bath, furnace; fine condition; $22.50.
DOWLING, 929 Chestnut. CHest. 4856.

AUBERT 757—4 rooms furnace bath.

AUBERT, 1240—4 rooms, bath, furnace; conveniently located; rent $20.

AUBERT, 766—5-6 room flat, modern; hot-water heat; reasonable.

AUBERT, 904—Modern 6 rooms, upper reduced to $22. GR. 7212.

BARTMER, 6032—5 rooms, tile, hardwood; hot water furnished; reduced to $27.50. PArkview 7170J. Open.

BARTMER, 5936A—6 rooms, modern; garage; reduced to $38. FL. 3115.

BAYARD, 795A—4 nice large rooms, will be put in A1 condition.

CABANNE TER., 6060—4 rooms, bath; reduced, $17. Hodiamont car to Calvalpa.

CHAMBERLAIN, 6619 — New 3 rooms, garage; reduced. JE. 9536 evenings.

CHILDRESS, 1028—3 large rooms, modern; garage; porches. 6500 Oakland.

CHOUTEAU, 4520—3 rooms, bath, laundry, reduced $18 per month; JEff. 8813.

CLARA, 1431—3 lovely clean rooms, modern. garage, $20.

CLARA, 1429A—3 large rooms, modern; gentiles.

CLARENDON, 807A-09—5 rooms, bath, furnace, hardwood floors; reduced to $25.

FEINBERG, 2914 N. Union. EV. 4900.
A REAL HOME REDUCED TO $32.50
6706 CREST—5 beautiful rooms, garage; near Fernship School. PA. 3390.

7535 DALE AV.
5 rooms and sunroom; new and modern; garage; low rent. MAin 4258.

DELMAR, 5050—6 rooms $32.50
5106A 6 rooms 30.00
5721A Page, 6 rooms 30.00
1444A Hamilton, 6 rooms 25.00
1368A Clara, 5 rooms 22.50
1457A Blackstone, 4 rooms 20.00
5890A Ridge, 3 rooms 17.50
5336A Maffitt, 3 rooms 17.50
1002 Mar. LEVI & CO. MAin 2968.

DELMAR, 4466A—6 rooms, bath, shades and screens; modern; newly decorated; rent reduced.
MILLENBERGER & SON, 806 Chestnut.

DELMAR, 4636G3—6 rooms, heat and hot water furnished; very reasonable.

ROYAL BLDG. & RLTY. CO., FO. 4211.

DELMAR, 4602—6 rooms; bath; steam heat; hot and cold water; good condition; $40. See janitor.

DELMAR, 5061—Free rent to couple for board of owner; 4 rooms; hardwood floors; hot-water heat.

DELMAR, 4638—3 rooms; heat, janitor. Hiland 6294. KEAN & INC., Newstead Bldg.

EASTON, 4844A—Corner; 4 rooms, bath, electric; in fine order; $20.
JOHN DOCKERY & SON, 1002 Chestnut.

EASTON, 4432A—2 rooms, modern. $20.

EASTON-LABADIE TER., 4—6 rooms, bath, FL. 6171.

EASTON, 3846A—3 rooms; newly decorated; $10. Key on premises.

EASTON, 3519A—6 rooms; $25; will decorate; steam heat.

EASTON, 4755A—5 rooms, bath; newly decorated; open; $15. GArfield 2643.

EASTON, 4513A — 4 large rooms; bath; first-class order; open; $16.

EASTON, 4433A — 3-4 rooms, bath, hot water; A1 condition; $12. $16. FO. 6177.

EASTON, 5076A—4 rooms, bath, steam heat, hardwood floors, $22.50. 4650.

7 ROOMS AND BATH, 35

5077 Enright, second floor, furnace heat, newly decorated; $45. CHestnut 4545.
EUGENE J. ALTHEIMER, WILLIAMS & CALMER, INC., 817 Chestnut st.

ENRIGHT, 5177—6-7 rooms, newly decorated; garage.

ETZEL, 5729A—Three large, light rooms, bath; in elegant condition; beautiful yard.
H. G. BLANKE R. E. CO., 711 Chestnut.

ETZEL, 5907A—4 rooms and sun porch; extra rollaway bed; tile bath; $25.
N. S. WOOD, INC. MAin 4765.

ETZEL, 5908 — 5 ROOMS, BATH, $30
ETZEL, 5908A — 3 rooms, bath, $40.
MORRIS AACH R. CO., Inc., 826 Chestnut.

ETZEL, 5714A—6 rooms; hardwood floors; garage; schools, cars.

ETZEL, 5720A—6 rooms, remodeled, hardwood floors; garage. LAclede 2413.

ETZEL, 6032A—3 rooms, tile bath, in-a-door bed. $22.50.

EVANS, 3969A—3 rooms and bath; nice condition; only $15.

CURT C. MACK, 723 Chestnut. CH. 5867.

EVANS, 3976A—6 rooms, bath, electric; A1 condition; $22.50.
MORRIS AACH R. CO., Inc., 826 Chestnut.

EVANS, 3717A—Three rooms, bath, gas, electric; nice yard; decorated and painted; $16.

EVANS, 4331A and 4333—4 rooms, bath, hall; gas water heater; garage; $16. MAin 2220.

EVANS, 4416—Flat, 2 large, clean, unfurnished rooms, bath, sink, stove; $10.

EVANS, 4227—6-room residence, sacrifice, $2500; leaving city.

EVANS, 4453—5 rooms, steam heat; modern conveniences.

FOREST PARK BL., 4502A—5 rooms, $35
MULLIN-WALTERS REALTY CO., INC.

FOREST PARK, 4497 — 2d floor, corner apartment; 4 rooms; $32.50.

FORSYTHE, 7328—4 rooms, bath, steam heat, garage, modern, $40.

FORSYTHE, 7300—5 rooms, sunroom, heat; reasonable.

FOUNTAIN, 4873 — Four rooms, newly decorated, near school and park.

GIBSON, 4408A—5 flats from bath, large yard; reduced to $30. CEntral 0593.

GOODFELLOW, 1477A — 5 rooms; good condition; bath, furnace; cut to $20.

WATKINS, 722 Chestnut. GArfield 7982.

GOODFELLOW, 1466—6 rooms, bath, electric, furnace; reduced to $22.50.
MORRIS AACH R. CO., Inc., 826 Chestnut.

GOODFELLOW, 1484—Modern 5 rooms; steam heat; garage. EV. 3594.

GRAND BL. FLAT.
North Grand (at Easton), 1402—5 excellent rooms, third floor; bath, electric.
JOHN DOCKERY & SON, 1002 Chestnut.

GRATIOT, 3994A—Modern 4 rooms and bath, close to Catholic and public schools; $25.

HAMILTON, 930A—6 rooms, bath; hot water furnished.
N. S. WOODS, INC., MAin 4765.

HAMILTON, 1329A—5 rooms, bath, furnace; rent reasonable.

HEREFORD, 1107A—Four rooms, modern; $30, including garage. A. JAY KUHS.

$22.50 HODIAMONT. 1304A — 5 rooms and bath; furnace heat; newly decorated; reduced rental.
APEX REALTY CO. MAin 4860.

HOOVER, 7544—New 5 rooms, sunroom; first floor. STerling 0681.

HORTON PL., 6016A — 5 rooms, bath, gas, electric, furnace; newly decorated.
EUGENE J. ALTHEIMER, WILLIAMS & CALMER, 817 Chestnut st.

HORTON PL., 5870—6 fine rooms, in perfect order; garage; furnace. Open.
JOHN DOCKERY & SON, 1002 Chestnut.

IRMA, 1040 (University City)—In perfect condition; 3 rooms, bath; $12.
MULLIN-WALTERS REALTY CO., INC.

KENSINGTON, 5010A — 9 rooms, sun porch; newly decorated; cheap.

FLATS FOR RENT—West

KENSINGTON, 4559 — BARGAIN; first floor, five large rooms, heat, janitor service; hot water. $30.
VERNON LAUX REALTY CO., CH. 8300.

KENSINGTON, 5214A—5 rooms, furnace, near schools, cars; rent $27.50.
CORNET & ZEIBIG, MA. 4560.

KENSINGTON, 5242 — Six rooms, heat, refrigeration, redecorated, garage, $45.
L. Paul Smith, CEntral 5290.

KENSINGTON, 5192—7 rooms, redecorated; rent reduced; concession; $25.

KENSINGTON, 5156—5 rooms, garage; laundry, near Soldan, grade school, $30

KENSINGTON, 5086A—6 rooms, bath, newly decorated.

KENSLEN, 1608A—3 rooms, bath.

MANCHESTER, 4110A—6 rooms, bath.
VANDEVENTER, 1441 S.—3 rms., $14.

KINGSBURY, 6031—4 rooms; 3 bedrooms; garage and janitor service; $40. Key on premises.

KRAFT, 1219—Four rooms and bath, $20. $700 west on Clayton.

LACLEDE 4541 (Near Forest Park)—5 room efficiency; strictly modern; reduced; open. ROsedale 9019.

LACLEDE, 4404A—6 rooms, steam heat, hardwood floors, hot-water, gas stove, shades, janitor service; reasonable.

LACLEDE, 3689 — 6 rooms, bath; reduced to $25.

LINDELL, 3954—Beautiful modern, 6 rooms, newly decorated; screened porch; cozy, cool, shade trees, $45; also brick garage, 30x40; cheap.

LINDELL, 7333A—5 rooms, screened porch; rent reduced; heat, garage, ½ janitor service; electric refrigeration.

McCAUSLAND, 4364—5-room efficiency; gaslite walls, hardwood, closed-in porch; garage. 7341 Manchester. Hiland 9826.

McCAUSLAND, 1348—4 rooms, modern; garage; $25. HI. 1190.

McMILLAN, 4830A—Six rooms, bath, furnace; newly decorated, $30. Key first floor. JOST, R., 113 N. 10th st.

McMILLAN, 4709 — 6 rooms, screened porch; decorated; $30. FOrest 4017.

5743 McPHERSON
flats, large rooms, tile bath; hardwood floors, hot-water heat; garage; in first-class condition; low rent; open.
JOE F. DICKMANN R. CO., 623 Chestnut.

McPHERSON, 6037—7 rooms, tile bath; hot-water heat; refrigeration; garage; will furnish heat if desired.
MORRIS AACH R. CO., Inc., 826 Chestnut

McPHERSON, 6030A—Six rooms; garages; near St. Roch's; your price. CA. 16837.

MANCHESTER, 4522A-24A—3 or 4 large rooms, bath; reduced to $16, $18.

MAPLE, 5915 — Beautiful 6-room flat; large sun parlor; convenient to car lines, schools and churches; rent $40, including janitor service and coal; after inspecting, phone FOrest 4908.

MAPLE, 5955—7 rooms; hardwood floors, hot-water heat, awnings, new Norge; $50. Wm. Warren, Title Guaranty Bldg.

MAPLE, 5374—5 rooms, oil heat, Frigidaire; garage. FOrest 3408.

MAPLE, 5752—6 rooms; bath; $25. Dix-ie 2280.

MINERVA, 5154A—5 rooms, bath, furnace; good condition; open; $20.

NEWSTEAD, 344—6 ROOMS, BATH, ALSO 4396A McPHERSON, NEW CADILLAC APARTMENT. STEINLAGE, 722 CHESTNUT.

NEWSTEAD, 1304 N.—5 beautiful rooms and bath; newly decorated; your inspection invited.

OAKLAND, 4431A—3 large rooms; bath; good order; rent reduced. GArfield 2643.

OAKLAND, 6424—Opposite Forest Park; 3 lovely rooms; $28. GRand 7411.

OAKLAND, 4406-10—3 ROOMS, BATH; REDUCED TO $13.50.

OLIVE, 4736A—2d floor, 6 rooms, furnace heat, in perfect condition; rent only $25. REMMELMANN-SPACKLER R. E. CO., 701 Chestnut st.

OLIVE, 4285—Five rooms, $35. E. Paul Smith, CEntral 5290.

OLIVE, 4246A—4 rooms, bath, reasonable. LA. 6648.

PAGE, 4381—5 beautiful rooms and bath; your inspection invited; newly decorated; most beautiful flat in neighborhood; cheap for good tenant.

BIG RENT REDUCTION
5042A Page, 7 rooms, bath, furnace, $25. Call JOST, CEntral 2375.

PAGE, 5882A—4 rooms, tile bath, Murphy bed, hardwood floors, furnace; $25.
MORRIS AACH R. CO., Inc., 826 Chestnut

REDUCED TO $18
5042 Page; 4 rooms, bath, toilet, furnace.
B. H. STOLTMAN R. E. CO., NE. 2091.

PAGE, 5558—5 rooms, modern, electric refrigeration, garage; heat furnished. 10 McCAWLEY R. CO. MAin 2813.

PAGE, 5 ROOMS, bath, furnace, $20; Page and Sarah; northeast corner.

PAGE, 5364—5 rooms, modern, oil heat, refrigerator, garage. CH. 7575.

PAGE, 5085—5 and hallroom; newly decorated; $25. PArkview 3390.

PAGE, 5584A—6 rooms, modern; low rent. W. J. DONAHUE, 519 Wainwright Bldg.

PAGE, 5118—6 rooms, garage, $25; conveniences; open. McMENAMY, FR. 4820

PAGE, 4712A—5 rooms, bath; $22.50
MULLIN-WALTERS REALTY CO., INC.

PAGE, 5270—7 rooms, tile bath, 4 bedrooms, adults, concession.

PAGE, 4254W — 4 rooms, free garage; heat furnished; $20.

PARKVIEW, 4517—Four-room efficiency, modern; reduced to $28. PR. 3857.

PLYMOUTH, 5854—4-room apartment. See manager, Apt. 3, DOWLING, CH. 4856.

ROWAN, 1485A—4 rooms furnace bath.
F. & H. THOMPSON R. CO., FA. 0141.

SARAH, 5134 N.—Four rooms; new plumbing; $16.

SARPY, 4119—3 rooms, second floor; bath; furnace; garage; $20.

SEMPLE, 1339 — Five rooms, hardwood floors, sleeping porch; $25. Dcst. 8725.

DESIRABLE FIRST FLOOR FLAT.
2457 Shawmut; 3 rooms and bath; steam heat; will decorate; rent $20 per month.
APEX REALTY CO. MAin 4860.

SHAWMUT, 1447—3 modern rooms, Murphy bed, janitor.

SPRING, 15 N.—3 rooms and bath; enameled sink; reduced to $14.

SUBURBAN TER., 1229A—Beautiful 4; bath; $17. Call 6117 Plymouth.

$15 4545 Swan; 3 rooms, bath; decorated. KAMP. CHestnut 8342.

SWAN, 4315—4 rooms, bath; good order; open; rent reduced. GArfield 2643.

TAMM, 1014 (6400 west, opposite Forest Park)—5 modern rooms, sleeping porch, garage, partly furnished; elderly man takes meals and $10 for rent; has room third floor; Catholics preferred; bargain.

TAMM, 1444—New 4 rooms, bath, steam heat; $25; garage.

1205 N. TAYLOR AVE.

6 rooms, toilet and gas, electric, newly decorated; open; rent $15.
EUGENE J. ALTHEIMER, WILLIAMS & CALMER, INC., 817 Chestnut st.

TAYLOR, 1209A N.—4 rooms, bath, furnace, $18.

TAYLOR, 919A—3 large rooms, bath; furnace; reduced.

UNION, 1371A—Six excellent rooms; one floor; bath throughout; tile bath, electric; in fine order; reduced to $30.
JOHN DOCKERY & SON, 1002 Chestnut.

VERNON, 4719—5 rooms, $20.

VERNON, 4719A—6 rooms, $22.50.
Bath, electric, refrigeration, garage.
MORRIS AACH R. CO., Inc., 826 Chestnut

VERNON, 4721—Sacrifice rent 6 rooms, bath, furnace, garage, $22.50. FR. 7933

VICTORIA, 5945 — Half block east of Hampton; 5 rooms, bath, furnace; $30; second floor. A. JAY KUHS.

WALTON, 1165—3 large rooms, bath, electric, $15. CA. 3783.

WASHINGTON, 3949—7 rooms, bath, toilet, electric; rent reduced to $25.
O. J. McCAWLEY R. CO. MAin 2813.

WASHINGTON, 6019—5 rooms, bath, hot-water heat; A1 condition. CA. 2604R.

WASHINGTON, 6041—5 rooms, bath, refrigeration; newly decorated; open.

WASHINGTON, 5587—5 rooms, first floor; good condition; reduced rent.

WASHINGTON, 5869—6-room flat; reasonable.

WATERMAN, 6117—Six rooms, modern; fine condition; rent reduced to $55.
DOWLING, 10th and Chestnut. CH. 4856

WATERMAN, 5141A—7 rooms, modern; hot air; garage; $40. CO. 2343.

$25 5069 WELLS; 4 rooms; modern; Murphy bed, new hardwood floors; newly decorated. CH. 8343.

WHITTIER, 1426 N.—4 rooms, bath, $15.
VERNON LAUX REALTY CO., CH. 8300.

WICHITA, 4540A—5 rooms, garage; decorated; $27.50. CAbany 8298.

WISE, 7268—4 rooms, 1st fl., nice location; modern; reduced. PA. 4120J.

Today's bargains in used articles in today's Want Pages.

FLATS FOR RENT—Furnished

North

2 ROOMS, FURNISHED, $18
Gas and electric furnished; white sink; see these nice flats; rent bargain. 2420A N. 14th. See manager.

FLAT — 3 rooms, bath, garage; all conveniences; reduced. TYler 2975W.

LINCOLN, 3962—4 rooms; bath; yard; porches; clean; reasonable.

VINE GROVE, 3043A—3-room furnished flat; $5 week; newly decorated.

South

FOURTH, 2515 S.—5 rooms, all conveniences; clean and cheap.

McREE, 4158—5-room efficiency, nicely furnished. GR. 6221. LA. 3220.

McREE, 4175—4 rooms, modern, newly decorated; adults. Riverside 1181.

MAURY, 3134A—Half block south Tower Grove Park; four rooms.

OHIO, 1103—3 rooms, newly decorated; $5 week.

SHENANDOAH, 3445—5 rooms, bath, garage; furnished or unfurnished.

TWELFTH, 1612A & B—3 rooms, private bath; nicely furnished; $4.25. GA. 3494.

VISTA, 3511—2 or 3 rooms; nicely furnished; garage. GRand 2073.

Southwest

FLAT—Modern 5-room efficiency; sleeping porch; reduced. FL. 6693.

ENRIGHT, 50xx—5 large rooms, 2 or 3 beds; piano; near schools. FO. 2172.

EVANS, 4249 W.—Locate for winter in these 3 rooms; gas, light, hot water, steam heat; $3.50, $5.

EVANS, 4461—3 rooms, extra large front, suitable for business.

FLAT—5 rooms, beautifully furnished, conveniences; $30. RO. 3066.

FOUNTAIN, 4873A—5 rooms, neatly furnished; near school and park.

PAGE, 4916—Furnished 5 rooms; sleeping porch; hardwood floors; modern.

WELLS, 5520A—3 rooms, completely furnished; radio; $7.50 week; live here 24 months, furniture is yours. RO. 4180.

WELLS, 5598—3 rooms, bath, private, $6-$7 week. Inquire.

HOUSES

RESIDENCES FOR RENT

5271 PAGE BL.—9 rooms $50 00
1803 CALIFORNIA—6 rooms .. 30 00
4815 NORTHLAND—7 rooms .. 30 00
All in good condition.
FRANK W. SCHRAMM CO., MAin 1823.

Central

CHOUTEAU, 1010—7 rooms, bath, yard, $25. NEwstead 0128 evenings.

ST. LOUIS, 1215—Rooming house, 18 rooms, bath, electric, gas. FR. 4556.

North

ANETTA, 3922 (Near Gast Brewery)—6 rooms; modern; 2-car garage; rent $22.50. NEwstead 2323.

$35 2764 Bacon; 6 rooms, modern; one garage. KAMP. CHestnut 8342.

BOARDING HOUSE—8 rooms, modern; transit corner; reasonable. CO. 8317.

GRAND, 2554 N.—6-room bungalow; bath, furnace and garage; $40.

GREER, 4469—6-room residence; bath, furnace, garage; will decorate.

HODIAMONT, 1061—6 rooms, $15. See owner at 6040 Gartner av.
EUGENE J. ALTHEIMER, WILLIAMS & CALMER, INC., 817 Chestnut.

HOUSES—Hebert at Parnell, entrance on Parnell; 4-room houses, bath, electric, $14.
O. J. McCAWLEY R. CO., MAin 2813.

LAMBDIN, 3015—4 rooms, all conveniences, low rent.

MONTGOMERY, 1943—3 rooms, toilet and bath; also 2 rooms with 2-car garage. Hilmer-Dutton, 3519 N. Grand. COl. 5572

MONTGOMERY, 1926—$4, $15 month, completely furnished; 2 rooms, kitchen.

MONTGOMERY 923-925—6-room house; yard. $12. NEwstead 0128 evenings.

OBEAR, 1406½—Cottage 3 rooms, water, gas, electric; $12.

PONCE, 726—4 rooms, bath, furnace; hardwood floors; open; $26. GA. 2643.

ST. LOUIS, 3617—8 rooms, bath, furnace, good condition, $45.50. Key on premises.

WALL, 744—New 5-room bungalow; garage; in Baden.

Northwest

5-ROOM BRICK BUNGALOW, $28.50
New craftex walls, cedar closets, garage; in large yard; a real home. YOrk. 6733.

ABNER PL., 3330—Strictly modern four rooms; $30. BRINKOF, LA. 3040.

ALDINE, 4588—5 rooms; bath, large yard; garage.

AUBERT, 4224—6 rooms, bath, large yard, garage, $25.

BISSELL, 4438—Four-room cottage, all conveniences.

BURD, 1628—6-room brick; modern; garage; rent reasonable. FL. 6695.

BURD, 2533—5-room bungalow; tile bath, garage.

CLAYTON, 5350—6 rooms, bath, furnace, garage; conveniently located.

OMMEYER REALTY CO., 5485 Union bl.

DARBY, 4042—5 rooms, up-to-date in every way; rent reasonable.
KEENEY-TOELLE, 5506 Natural Bridge. MU. 7370.

DARBY, 4022—5-room bungalow; modern; garage; rent reasonable.
KNICKMEYER-FLEER, Colfax 3425.

DAVISON, 5534—4 rooms, modern, newly decorated; reasonable.

EDISON, 6800—Formerly Jackson, 5-room bungalow; studio living room, cedar closets; block south Natural Bridge.

ERA, 5729—New bungalow, modern 5 rooms, shower, garage; $35.

4-ROOM BUNGALOW, $24.00

8327 Eton pl.; tile bath; hardwood; steam heat; garage. GERLING, MU. 2509, Sundays and evenings, MU. 0430.

GENEVIEVE, 4719—6 rooms, bath; $22.50. TY. 0525.

HAMILTON, 5462—Bungalow, 4 rooms, bath, furnace, garage; $25.

HARNEY, 5932—5 rooms, modern bungalow; $25. TY. 0525.

HOOKE, 4916—Strictly modern 5 rooms, $35. BRINKOF, LA. 3040.

4440 KENNETH PL.
5-room bungalow, strictly modern; like new; St. Engelbert's parish. KORTE, MAin 4258.

KIENLEN, 2403—6-room duplex bungalow; modern; garage; $25.

LEE, 5469—4 rooms, bath, rent $20. Colfax 5303.

LEXINGTON, 4730—4-room brick cottage, furnished or unfurnished; conveniences. EVergreen 2025.

LOTUS, 5347—5-room brick, remodeled and redecorated throughout, $30. CE. 5218.

LUCILLE, 5909—5-room modern brick; good transportation; reasonable.

NORTH POINTE BL., 5971—5-room modern bungalow. Open Sunday.
VOSS BROS., MULBERRY 8100.

SEMPLE, 2709—4-room bungalow; tile bath, furnace; garage; $27.50.

5-ROOM BUNGALOW, $26.00

2147 69th; brick; tile bath; hardwood floors; furnace; garage.
GERLING. MULBERRY 2809.

ST. LOUIS, 6401—Small cottage, finished basement, newly papered and painted; brick garage; fine for young couple; $20.

THEKLA, 4921—5 rooms, garage; rent; $30. Call GArfield 9728; open.

THEKLA, 6020—Bungalow, 5 rooms, bath, furnace, garage.

THEODORE, 4075—Modern 5-room bungalow; garage; yard; will lease.

UNION, 2825—6 rooms; bath; hot-water heat; hardwood floors.

VIVIAN, 5732—Bungalow, modern, five rooms, breakfast kitchen; open 1-5.

WABADA, 4928—10 rooms, 2 baths, rent reduced to $70. Open Sunday.

WALBRIDGE, 4125—5-room brick; bath, furnace; papered, painted; garage.

WEST FLORISSANT, 4348—5-room bungalow.

WILLIAMS PL., 3306—4-room brick bungalow, bath, furnace, garage.
FEDERER, 2610 Gravois. PRospect 1519.

WOODSTOCK, 4816—Bungalow 4 rooms, modern.

WREN, 4903—Dandy 4 rooms; modern; like new; reduced to $32.50. MAin 1858.

RESIDENCES FOR RENT

South

AUSTRIA, 4859—3 rooms; bath; low rent; heat, gas, electricity furnished.

BAYARD, 3925—Bungalow, 4 rooms, modern, near churches and schools.

BLOW, 4101—4 rooms, bath and furnace, corner lot; will decorate. See Mr. Yeckel, week days between 10 and 11. No phone calls answered.
YECKEL-EARICKSON, 3542 Gravois.

BOTANICAL, 3657—8-rooms, reception hall, redecorated throughout; convenient, was $55, now $35. PA. 4628.

BUNGALOW—Modern 4-room, near school and stores. Call LAclede 6265.

CALIFORNIA, 3338 (near Cherokee) — Residence, 6 rooms, sleeping porch, hot-water heat, 2-car garage.

GREER, 4469—6-room residence; bath, furnace, garage; will decorate.

HODIAMONT, 1061—6 rooms, $15. See owner at 6040 Gartner av.
EUGENE J. ALTHEIMER, WILLIAMS & CALMER, INC., 817 Chestnut.

HOUSES—Hebert at Parnell, entrance on Parnell; 4-room houses, bath, electric, $14.
O. J. McCAWLEY R. CO., MAin 2813.

LAMBDIN, 3015—4 rooms, all conveniences, low rent.

MONTGOMERY, 1943—3 rooms, toilet and bath; also 2 rooms with 2-car garage. Hilmer-Dutton, 3519 N. Grand. COl. 5572

MONTGOMERY, 1926—$4, $15 month, completely furnished; 2 rooms, kitchen.

MONTGOMERY 923-925—6-room house; yard. $12. NEwstead 0128 evenings.

OBEAR, 1406½—Cottage 3 rooms, water, gas, electric; $12.

PONCE, 726—4 rooms, bath, furnace; hardwood floors; open; $26. GA. 2643.

ST. LOUIS, 3617—8 rooms, bath, furnace, good condition, $45.50. Key on premises.

WALL, 744—New 5-room bungalow; garage; in Baden.

Northwest

ARTHUR, 6400—2 rooms, toilet, for old couple or widow.

BANCROFT, 4043—4 rooms, bath, electric; garage; $25.

BRADLEY, 6214 — 4 rooms; hardwood floors; tile bath; furnace; open; $30.

COLUMBIA, 5913—5 ROOMS, $30. SENTURIA, MAIN 2154.

COLUMBIA, 5913—Bungalow; 6 rooms; modern; all conveniences; ideal; $45.

COMMONWEALTH, 7315—6 rooms, hot-water heat; will decorate; $25.
GARDNER & ARVID REALTY, FOrest 2700.

ELLENDALE PL., 7100 — Bungalow; 5-room modern; 2-car brick garage. HI.9521

FIFTY-NINTH, 2706 S.—Newly decorated; new plumbing; large yard; garage; reduced.

5733 Finkman St.

Five rooms, tile bath, furnace; two-car garage; open; reasonable rent.
FEDERER, 2610 Gravois. PRospect 1519.

GRATIOT, 5026—6-room brick bungalow; owner anxious to rent. Riv. 4763.

HOFFMANN, 6422—5 rooms, modern, garage, $30. Key 3724 Utah.

HOFFMAN, 6438—4-room modern brick bungalow, $34. Riverside 4108.

KINGSHIGHWAY, 2511 S.—See this modern, comfortable, 5-room bungalow; convenient location; reasonable rent to desirable tenant.
J. P. DOLAN R. CO., Hiland 2610.

KINGSHIGHWAY, 5900 S.—6-room modern, on corner, garage.

KINGSHIGHWAY, 2507 S.—6 rooms, 2 sunrooms, modern; $55. FR. 0230.

KNOX, 2129—New four-room brick bungalow; basement, garage. RI. 2206W.

KNOX, 2164—Modern 5-room bungalow; garage; like new. PA. 4120J.

LANSDOWNE, 5346—Bungalow, beautiful 6 rooms, sun porch; conveniently located.

LINDENWOOD, 6969—Elegant 6-room bungalow; very modern; bath, gas, electric furnace; garage; rent cut to $32.50.

LOUGHBOROUGH, 5242—Modern 5-room bungalow; 2 large bedrooms.

McCUNE, 6652—7 rooms, bath, garage; $35. Large sun room.

MAGDEL, 6437—7 rooms, 4 bedrooms, 2 baths, 2 porches; 2-car garage; highly modern.

MARMADUKE, 6557—5 rooms, bath, furnace; garage; reasonable. FR. 6089.

ODELL, 6424—2-room brick, modern in every respect; garage in basement; rent $32.50. A. MAYER BUILDING & REALTY CO., 3546 S. Grand. FR. 3314.

ODELL, 6340—5 rooms; cottage; bath; furnace; double garage; large yard; grape arbor; reasonable. LAclede 6018.

OLEATHA, 6424—Duplex, 4 rooms, garage; reasonable.

PLATEAU, 6928—8 rooms, 2 baths, large lot; newly decorated; open today; $60. MAin 2660.

QUINCY, 5322—Bungalow, 5 rooms, bath, furnace, garage; porches; $30.

REBER PL., 6221—5 rooms, modern bungalow; reduced; garage.

RHODES, 5816—Beautifully furnished 5-room brick bungalow; Frigidaire; 2-car garage. Thomas F. Stephens, Agent, GArfield 2000.

ROBERT, 4931—4 dandy rooms, tile bath, furnace; reasonable.
HARTMANN-HEINRICH, LAC. 2165.

SOUTHWOOD, 7120—5-room brick house; modern; convenient location. HI. 9534.

SUTHERLAND, 6930—3 rooms, bath, furnace, $18. A. JAY KUHS.

West

MODERN HOMES—LOW RENTS.
4515 Enright, 5 rooms $25 00
1368 Blackstone, 8 rooms 35 00
5948 Horton, 9 rooms 40 00
4918 Highland, 10 rooms 50 00
.BOTTORFF, 4924 DELMAR. FO. 6545.

RESIDENCES FOR RENT

West

HOMES FOR RENT

700 S Hanley road, 12 rooms..$200
5211 Washington av., 14 rooms. 150
5062 Westminster pl., 10 rooms. 150
4202 Lindell blvd., 13 rooms.... 150
6212 McPherson av., 9 rooms.... 150
5 Glen Forest, 6 rooms 125
215 Oakwood (Webster), 12 rms 125
5214 Washington av., 12 rooms 125
4334 Westminster, 12 rooms.... 125
3816 West Pine, 11 rooms..... 125
4387 Westminster, 15 rooms..... 100
4481 Westminster, 15 rooms..... 100
5066 Westminster, 12 rooms..... 100
4531 West Pine, 11 rooms 100
112 N. Harrison (Kirkwood).
11 rooms 85
5886 Delmar blvd., 17 rooms..... 85
5089 Westminster, 12 rooms..... 85
68 Vandeventer Place, 10 rooms 80
318 N. Newstead, 11 rooms..... 65
2400 Hord av. (Jennings), 8 rms. 60
3653 Russell, 7 rooms..... 55
3946 Westminster, 10 rooms..... 55
5855 Maple, 12 rooms..... 50
5077 Page, 8 rooms 50
2645 Park av., 10 rooms..... 50
6221 Plymouth, 17 rooms..... 50
1380 N. Union, 9 rooms..... 50
5819 Ridge, 7 rooms..... 45
4253 Maryland, 9 rooms..... 40
4002 Russell, 6 rooms 40
2851 Sulphur, 6 rooms..... 40
For information, call or see
CORNET & ZEIBIG
719 Chestnut St. MAin 4560

ATTRACTIVE roof garden and home, 12 rooms, 3 baths, restricted neighborhood; residential only; recently moving to California; reasonable; furnished or unfurnished; short or long lease; oil burner. 4405 Westminster. Phone JE. 5901.

BEVERLY PL., 4—11 rooms, 3 baths, 2 sunrooms, oil heat. Wm. Warren. Ch. 7575.

BUNGALOWS—4 and 5 room; $27.50 and $30. Cabany 8440W.

CABANNE, 5875—7 rooms, sunroom, sleeping porch furnished if desired.

CATES, 59xx—11 rooms, 3 baths. Rent reasonable. Byrd.

CHAUNCEY P. HEATH CO. GAr. 3164.

CATES, 6045—7 rooms, hot-water heat; elegant location; $50. CA. 0501W.

CHAMBERLAIN, 6654—5 rooms; modern; Frigidaire; garage; large closed yard.

CLARA, 1323—9 rooms, bath, furnace, 2-car garage; new hardwood floors; fine condition.
O. J. McCAWLEY R. CO., MAin 2813.

CLAYTON RD., 6612—Furnished or not; 8 rooms, electric stove and refrigerator; low rent. STerling 2299.

COOK, 3664—7 rooms; nice for roomers; school 1 block; $25.

DARTMOUTH, 6974—University City; 6-room residence; tile bath, vapor heat; 3 bedrooms, garage.
FRANCIS-PERRY-RUTH, 110 N. 7th.

EUCLID, 766 N.—Nine rooms, $45; 2-car garage; for 2 families or roomers; redecorated and painted. GRand 8495.

EVANS, 4461—3 large rooms; newly decorated; $18. FR. 5629.

GOODFELLOW, 1233—9 rooms; reduced rent; month's concession to responsible party. MAin 1150.

GRATIOT, 3994—2-story brick residence, 7 rooms and bath, all modern; 2-car garage, $40.

GRANVILLE PL., 1445—5 rooms, bath, furnace; reduced to $22.50. Key 4904 Granville Pl., 1370—7 modern rooms; reception hall; garage. FOrest 7753.

HAMILTON TER., 5975 — 9 rooms, 2 baths, rent $45. E. Paul Smith, CEntral 5290.

KINGSHIGHWAY, 1338 N.—Dandy modern 9 rooms, large lot; off Page; excellent location. Reduced. MAin 1858.

KRAST, 1235—Cottage; conveniences; 6700 west in Evelyn Station. CAbany 2443J.

LAWN, 1133—Modern 4-room, screened sleeping porch, tile bath. FOrest 5651.

LINDELL, 4206—13 rooms, 3 baths, 6 garages; excellent location; any business.

McKINLEY, 4509—4-room cottage, bath, furnace, garage; $30.

McPHERSON 6040—9 rooms; tile bath; hot-water heat; vacant. MAin 1195.

MARYLAND, 4215—9 rooms; bath; hardwood floors. KAMP, CHestnut 8342.

OLIVE, 4327—16 rooms; all modern conveniences; will remodel suitable for rooming house. MAin 4873.

PAGE, 3872 — 9 rooms, bath, furnace, screens; two garages; $40. GA. 1530.

PAGE, 4963—9 rooms; modern; large yard. $12. NEwstead 0128 evenings.

PAGE, 4259W.—Modern 8-room residence, garage, only $40. See it; open.

PAGE, 4601—11 rooms; 2 baths; desirable location; reasonable. PArkview 2266W.

PAPIN, 4477—Cottage, 2 rooms, gas, electric, white sink; $15. Key 3724 Utah.

PARKLAND PL., 15—11 rooms, 2 baths, garage. E. Paul Smith, CEntral 5290.

PENDLETON, 1325—7-room house; furnace; newly decorated; reduced; $22.50.

PERSHING, 4421—7-room house; Cathedral part. LA. BAKER & CO., CH. 5555

RESIDENCE—Six rooms, 5800 west on Ridge, $35. Inquire 5869 Romaine pl.

5864 ROMAINE PLACE.
Modern residence, 9 rooms, bath, furnace; low rent to good tenant; will do necessary decorating.
Jos. F. Dickmann R. E. Co., 623 Chestnut.

SHAWMUT PL., 1231—7 rooms, bath, newly decor

SUBURBAN PROP. FOR RENT

University City

6848 Julian Av.

8 rooms, tile bath, hot-air heat; brick garage; open; rent reasonable.
FEDERER, 2610 Gravois. FRespect 1519.

LINDELL, 7128—3 rooms, sleeping porch, sunroom; refrigeration; oil burner; open.

NORWOOD, 7390 (1 short block north of Kingsbury)—5 rooms, 2 southern exposure bedrooms; exclusive district.

PENNSYLVANIA, 1071A—Single flat, five rooms, modern; decorate; hot-water heat, porches, garage; $37.50. LA. 0020.

7556 STANFORD AVENUE

7 rooms, tile bath, hot-water heat; oil burner; all floors hardwood; attached brick garage with heat and water; beautiful yard; reasonable.
APEX REALTY CO., MAin 4860.

TULANE, 7201—3 bedrooms, ideal location; rent reasonable.

TALE, 748—7 rooms, bath, 2-car garage; will decorate to suit reliable tenant.
FEINBERG, 2914 N. Union. EV. 4900.

Vinita Park

JEFFERSON, 8223—3-room modern bungalow; $22.50; garage included.

Webster Groves

RENT YOUR WAY.
To home ownership through our home budget plan. See this lovely 8-room brick residence with 2 baths, hardwood floors, lot 81x330, filled with trees, at 27 Fieldston ter.; close to Kenrick College, convent and public schools; $85 month buys it; open Sunday 2-6 p. m.
HENLEY CO., REALTORS. KI. 800.

SEE WHAT WE CAN OFFER
4-7 room homes; also duplexes, 5-6 rooms.
OLD ORCHARD RLTY. CO.,
RE. 1200—After 6 p. m., RE. 2745.

$40 6 rooms, sleeping porch, modern.
Floyd Davis Rlty. Co., RE. 0461

ARTHUR, 106—8 nice rooms, 3 bedrooms, hardwood floors, open, $50.

24 Parkland, 5-room brick, screened porch, large shady lot, open, $50.

463 Pasadena, 7-room duplex, $60.

For other places call Sunday.
FIRST NATIONAL RLTY. REF. 3881.

ATLANTA, 349 — 5-room brick bungalow, $35. KLEPPERMAN & LEONHARDT, Webster Groves. MAin 2660.

ATALANTA, 710—5-room bungalow, desirable, convenient location; reasonable.

ATALANTA, 337—Bungalow, 7 rooms, 2 baths, Frigidaire; 2-car garage. HI.0421.

ATALANTA, 411—Bungalow, 6-room brick; modern; garage.

ATALANTA, 520—Modern 6-room residence; vacant 1st.

BONITA, 612—New 6-room residence; lot 100x150; 2-car garage. River. 3532.

BUNGALOW—Modern; 6 rooms and sunroom; 2 blocks from Bristol School; available Aug. 1. Call REpublic 0160 Sunday, 2 to 4. Theo. R. Appel, Real Estate, 46 W. Lockwood, Webster.

CATALINA, 447—5 rooms, bath, garage, refrigeration. WEbster 1664J.

CEDAR, 21 W.—Near Gore; 6-room residence; 2 bedrooms, sleeping porch; oil burner; near Bristol School.

ELDRIDGE, 217—Bungalow, 5 rooms, modern, garage. $25. Riv. 5237.

HOME in Webster Groves, large grounds landscaped, 2-car garage, oil automatic burner, hot-water heat, electric refrigerator, sun parlor, living room, dining room, kitchen, lavatory, pantry, tiled rear porch, first floor; 4 large bedrooms, enclosed and heated sleeping porch, 30x10, 2 tile baths, 1 shower, 6 large closets, 2 linen closets, 2d floor; house completely insulated against heat and cold; well furnished; rent $175 per month. REpublic 1595.

HOUSE—Attractive six-room, modern, $45. 150 Parsons av., WE. 1331J.

LANSDOWNE, 7418—5-room bric; garage in basement; electric refrigerator; tile bath. HI. 7132.

MARSHALL, 426—Five room bungalow; garage; $27.50. CAbany 6298.

REDUCED—5 to 7 room residence; transportation, churches, schools. Owner, WEst. 618.

ROCK HILL, 226 N.—6 rooms; residence with apartment service; heat, electric refrigeration and janitor service; see these today. $85.
Keeney-Toelle, 5506 N. Bridge. MU. 7370.

SUMMIT, 1060—Five-room bungalow, $35. E. Paul Smith. CEntral 5290.

SYLVESTER, 223 — 8 rooms, sleeping porch, 1st floor lavatory and toilet, beautiful bath and kitchen; oil burner.
TREMBLEY-WILSON R. E. & LOANS CO. REpublic 0308.

Wellston

EDMUND, 2138—4-room cottage, $12 per month; water, gas, electric.

ELLA, 6204—Cottage, 3 rooms; newly decorated; garage.

HOUSE—8-room brick, in perfect condition; will house 2 families, $35. Key 2409 Kienlen.

ST. LOUIS, 6309—4 rooms, bath, newly decorated; furnace; garage; water free, $17.

Suburban Property—Furnished

BUNGALOW—Beautifully furnished; 5 rooms; with garage. Hland 7226.

Brentwood

BRENTWOOD PL., 8782—Lovely 5-room efficiency and garage; $35. EV. 4795.

Maplewood

BIG BEND, 2531 — Neatly furnished 3 rooms, bath, modern; adults; reduced.

Overland

BARODA PL., 9011—5-room bungalow; beautifully furnished. WA. 1286J.

University City

DELMAR, 7245A—4-room apartment, low price. PA. 7386W.

TRENTON, 7701—New bungalow, 5 rooms, hot-water heat, electric stove, refrigeration, $35.

Webster Groves

EUCLID, 212—4-room apartment, bath, sleeping porch; $30. WEbster 1594J.

FURNISHED BUNGALOW—5 rooms. Sterling 0839.

IVANHOE PL., 514—4-room stucco bungalow; beautifully furnished; basement garage; Frigidaire; large yard; $45.

WANTED TO RENT

FLATS AND APT'S WANTED

APARTMENT Wtd.—3 or 4 rooms; rental for electric refrigerator. CE. 4866.

APARTMENT Wtd.—To manage, for rent. Box N-93, Post-Dispatch.

FLAT, apartment or house wanted; 5 rooms, University City; reasonable; possession about Sept. 1 to 15. Box L-340, Post-Dispatch.

HOUSES WANTED

BUNGALOW Wtd.—6 or 7 rooms, modern, near Catholic school. Box G-305, G.-D.

BUNGALOW Wtd.—5 rooms, modern; south; adults. Box L-65, Post-Dispatch.

BUNGALOW Wtd.—To rent, 4 or 5 rooms; elderly couple. Box N-348, Post-Dispatch.

COTTAGE Wtd.—4 or 5 rooms, with basement, north, near car. ATwater 525W.

HOUSE Wtd.—With 3 family bedrooms, maid's room, 2 baths, 2-car garage; vicinity Glen Ridge or Maryland Schools. EVergreen 5010, Monday a. m.

HOUSE Wtd.—6 rooms, good location, family 3 adults, 2 or 3 year lease; responsible party. Box G-31, Post-Dispatch.

RESIDENCE Wtd.—For family; 8 to 10 rooms, unfurnished; near Skinker; phone Monday, CAbany 8976.

RESIDENCE Wtd.—6 or 7 rooms, South Side; family of 4 adults. Box N-13, Post-Dispatch.

WANTED BUSINESS PURPOSES

DRUG STORE LOCATION Wtd.—Southwest or suburbs. CHtax 5800.

NEIGHBORHOOD LOCATION Wtd. — For drug store. Box N-164, Post-Dispatch.

SUBURBAN PROP. WANTED

COTTAGE Wtd.—Four rooms; reasonable. Box L-268, Post-Dispatch.

HOUSE Wtd.—6 rooms; in Webster Groves. Phone WEbster 3600.

Call MAin 1111 — to place your Help Wanted ad in the Post-Dispatch.

RESORTS

RESORTS

Wanted

RESORT Wtd.—Wooded country home site, convenient electric; 10-40 acres; 15-25 miles; give all details, quick. Box G-10, Post-Dispatch.

WANTED—To rent, clubhouse or cottage, furnished; modern; fairly secluded; within in radius of 30 miles; on or near river; wanted by responsible family. Telephone REpublic 1698.

For Rent

ROEBKE'S PLACE
ON THE GASCONADE
On Highway 50—90 miles from St. Louis.
RIVER FRONT LOG CABINS
Good Fishing, Swimming, Boating. Fine Floats, Guides Furnished; Reasonable rates
Write E. T. ROEBKE, Mt. Sterling, Mo.

ATTRACTIVE cottages by day, week, month; parties; furnished; electric; private; 13 miles via Gravois. Phone Valley Park 98F23, Mrs. F. Gruenthal.

BAYVIEW, MICH.—Furnished cottage; porches, modern conveniences. CA. 4038J

CLUBHOUSE—Furnished or unfurnished; 4 rooms, water, electric. Apply 910 Marshall av., Valley Park, Mo.

COTTAGES—On Gasconade River, completely furnished for housekeeping; rates reduced; ideal for family vacation. Geo. Shea, 5320 Cote Brilliante. Forest 9743.

COTTAGE—Newly furnished, on Big River; 3 miles south of Eureka; weekly, monthly or season. Apply Twin River Park Grocery.

COTTAGES—Two, completely furnished for housekeeping; reasonable; Highway 66, at Jerome, Mo. MUlberry 2040.

FURNISHED CABINS—Complete, low as $5 week for couple, best fishing and bathing beach on Lake Killarney. GR. 3663 or write Kienhart, Ironton, Mo.

FURNISHED cottages; clean, cool, private lake; well stocked; swimming pool. Stone's 7 Springs, Sullivan, Mo.

HOUSE—4 rooms, on private lake and Mississippi River; exclusive location; $130 year. Inquire Glen Park Farm, 20 miles south from city; turn at Glen Park sign, Highway No. 61.

HOUSE—4 rooms, 17 acres, all on Missouri River; best view in the State; 15 miles from St. Louis, on Highway. Box N-109, Post-Dispatch.

RESORT—2 clubs on the bank of Big River; fishing, hunting and bathing; 1 furnished $75 per; 1 unfurnished, $60 year. B. B. Eaves, De Soto, Mo.

RESORTS—For rent, furnished cabins, Ozarks, hunting, fishing, canoeing. Cline, Hooker, Mo.

SPEND your days at Conway's Lake, fishing, swimming; rates by week. Roy Conway, Pevely, Mo.

SUMMER RESORT—Beautiful grounds; log cabins by day, week or month, on Gasconade River, equipped for housekeeping, dining room, 2-car garage, grand large lot; Phone Chestnut 6660 or write Ozark Springs Resort, R. F. D. No. 1, Waynesville, Mo. Make reservations now.

A WONDERFUL river-front club site; beautifully wooded; good road. CA. 4404.

For Sale

CLUBHOUSE—On Meramec River, 6 miles below Fenton; club, 25 feet by 15, porch, 25 feet by 10; boat and Elco motor; $325. Riverside 4026W.

CLUB—City lot, Meramec River; will exchange for late model car. Warren Tonkins, Sappington, Mo.

CLUB—On Meramec for sale; cheap; private grounds; 20 minutes from city. Call Hland 3418.

CORNER—100 feet, 5 lots, clear, for $225, Lincoln av. and Cedar av., Times Beach; new highway 66; make offer; meet me there Sunday, 3 to 5, or phone PA. 7757J.

COTTAGE—Large, beautiful, on Big River, 25 miles from city, where there is decency; running water and toilet in house. Box N-158, Post-Dispatch.

LOG CABIN—4-room, nicely furnished; near Meramec River, at St. Clair, Mo. Call CAbany 0298; price reasonable.

LOTS—10, Times Beach, corner Hawthorne, Woodland, and corner Ivy; sacrifice; $500 each. 9Crest 0146.

LOTS—11; Times Beach; clear; sacrifice, $500 cash. WEbster 4017W.

MERAMEC CLUBHOUSE—Sleeping porch; 2 acres; spring; 80 miles; $250; terms. CHestnut 6161.

BUILDERS' COLUMN

BIDS, PLANS, ESTIMATES

SEE 5536 Genevieve, 4932 Fairview, without obligation on your part; one of our representatives will be glad to call and discuss building a new home for you, taking your old property in exchange. FO. 4069.

REAL ESTATE

REAL ESTATE CARDS

REAL ESTATE OWNERS

Over 54 years' experience qualifies us to give you efficient service in collecting rents and managing real estate. Established 1879. Just phone JEfferson 8400.
McMENAMY R. E. CO., 1308 N. Grand.

REAL ESTATE—EXCHANGE

STOCK ON REALTY CO. READ THIS 58xx Page; single, 4-5; hardwood floors; 2-car garage; in nice, clean condition; small 1st only; will make good deal for equity, value, cash. Mr. Kropp, 4712 NATURAL BRIDGE. EVergreen 4990

MATCH THESE TRADES.
5746 Westminster, six-family apartment. 7309 Peachtree, eight-room home.
5654 Maffitt, four-room cottage.
155 ft. clear vacant corner University Park; well secured $14,500 first mortgage.
6022-26 Southwest av., clear stores and flats.
4958-60 Chippewa, new double flat.
6, 8, 9, 10, 12 Watson and Pernod, stores and apartments.

REAL ESTATE DEPARTMENT,
THE LARNER-DIENER CO.,
722 Chestnut st. CEntral 2965.

EVERGREEN STOCK ON REALTY CO. 4712 NAT'L 4990 BRIDGE

TRADE OF ALL KINDS MADE; none too small, none too large; call at the office today and see our salesmen; office open all day Sunday and on Monday evenings until 9 p. m.

WILLING TO LOSE $3000.
Will sell or trade my $8000 equity in modern 4-family, 5-room efficiency; separate entrance, flat, near Kingshighway and Chippewa, for modern bungalow or single flat located south or southwest. Box K-416, Post-Dispatch.

Three stores, 2 flats, located northwest corner Ellis and Cecil, subject to $6800 first loan. Want nice home or flats.
Jos. F. Dickmann R. E. Co., 623 Chestnut

CLEAR FOUR-ROOM BUNGALOW.
To exchange for 5-room bungalow in Normandy School district; will assume $2500 or $3000 first deed; branch office open Sunday. Call YOrktown 1190.
WENKLICK'S, 1010 Chestnut. CHest. 6900

BEAUTIFUL 6-room brick Colonial in Maplewood; will exchange for larger home in Webster.
FLOYD DAVIS REALTY, Republic 0461.

OFFICE OPEN ALL DAY SUNDAY
H. A. O'Rourke, Inc. 5471 Gravois. RI. 4310

ANY REASONABLE EXCHANGE CONSIDERED—3980 DOVER PL.
6-room, sunroom, modern, trade for bungalow, cottage, vacant or what have you?
RENGEL-WEBER LA. 9543

OPEN TODAY FOR INSPECTION
7014 GREENWAY, FINE LAWN
6 rooms, bath, furnace, garage. Trade for single flat, south.
H. A. O'Rourke, Inc. 5471 Gravois. RI. 4310

Smaller house or single flat wanted in trade for 10 room, kitchenette modern, residence 3836 Cleveland; 2-car garage.
RENGEL-WEBER LA. 9543

PUT YOUR LOT TO WORK.
Vacant wanted, west or northwest; will exchange good improved income property.
FEINBERG, 2914 N. Union. EV. 4900.

J. & J. REALTY CO.
310 Fullerton Bldg., MAin 0714.

20 ACRES, Pasadena Hills section; property has big frontage on large country club, on concrete boulevard; water and electric; a most picturesque tract of land for a country estate, institution or subdivision. Will trade for home in Clayton district.
BARNGROVE REALTY CO. MAin 2185.

42 ACRE Arkansas fruit farm, 8-room house, fine water, on highway, 2½ miles Fayetteville, 3 blocks to Frisco depot; ideally located for filling station, restaurant, etc. Want St. Louis income property. Clear for clear. Box 394, Sullivan, Mo.

2 TO 5 ACRES wanted, on highway within 30 miles of city, with small house or business; will trade frame single flat with $1500 first.
NAHN-HEBERER REALTY CO. RI. 4762.

80 ACRES, improved grain and fruit farm; want city property, 160 acres clear grain, fruit and stock land; owner wants small business, hotel, rooming house. Mr. Fix, 306 N. Grand bl.

ACREAGE—Improved wanted up to 5 acres, within 50 miles in exchange bungalows and flats; good trade. Box L-167, Post-Dispatch.

ACREAGE—5 and, near Forder rd. and No. 61, fine 7-room brick home, spring; will take bungalow as part payment. RI. 5101

8 ACRES—4-room house, subject to $2500, due in 3 years. Want equity. Box G-354, Post-Dispatch.

10 ACRES, NEAR MERAMEC RIVER; WANT FLAT. YO. 1129. MA. 4306.

ANDERSON, 48xx—Beautiful new 4-family flat; will exchange for city, 2 vacant bungalow or tenement. Box N-328, Post-Dispatch.

24-FAMILY APARTMENT

Fine location, well rented; easy financing; want small farm or small city properties. Box K-244, Post-Dispatch.

APARTMENT—6-family, 6003 Etzel; 5 rooms, open porches; lot 65x275; want clear single flat. A. Tessler, St. Clair, Mo.

APARTMENT—Modern 4-family; Clayton district; owner will trade for residence. Box N-276, Post-Dispatch.

APARTMENT—Four-family; 7145 Amherst av.; bargain. Call CAbany 4530.

ARSENAL, 32xx—5-room single; steam heat; trade for 6 or 7 room residence. FEDERER, 2610 Gravois. FRos. 1519.

BAKERY AND BUILDING Wtd. — For flat. Box L-336, Post-Dispatch.

BELLERIVE ACRES, No. 6—7 rooms, sunroom; on 1 acre of ground; adjoining Bellerive Country Club. EVergreen 1109.

STOCK ON REALTY CO. 3637 BOWEN (Holly Hills): 4-family apartment, 5 rooms; will trade. What have you? Owner says get action. Mr. Wohnsky.
4712 NATURAL BRIDGE. EVergreen 4990

67xx Bradley, brick bungalow, beautiful yard; want 5-room brick home in county.
H. A. O'Rourke, Inc. 5471 Gravois. RI. 4310

BRICK FLAT, 2-family, 14 rooms, 2 baths, 2 furnaces, on 3 car lines, next to choice West End corner, all large, light rooms, suitable for commercial purposes, 2-car garage, corner; large lot; owner will consider smaller property as part pay or sell very cheap on easy terms. Box L-420, Post-Dispatch.

BRICK COTTAGE—4 rooms; will trade for place in Florissant or St. John. CALL or VISIT.
NAHN-HEBERER REALTY CO. RI. 4762.

BUILDING, store and flat above wanted, good corner; will trade for, or exchange modern bungalow; arrange good trade. Box L-397, Post-Dispatch.

BUNGALOW WANTS COTTAGE.
3420 First Blvd.—6 and sun room bungalow, full tile bath, garage. Wants 4 rooms, northwest.

DIMMITT-RICKHOFF-BAYER, GA. 4710.

BUNGALOW—6 rooms, stucco, 2 baths, $4000 first, 2½ years to go, $5750, or trade equity for lots or acreage on Meramec; owner, Hland 5340. 6968 Arthur.

BUNGALOW—Clear; 3 rooms, hall, first floor, 4 bedrooms, bath, 2d; want single flat, will pay cash difference; open today 3 to 9 p. m. or $1000 to $2000.

BUNGALOW—Near Chevrolet plant; 4-room modern, 3 years old; first deed $3000; trade for single flat south. Box K-325, Post-Dispatch.

5-ROOM bungalow, modern; hot-water heat; $2800 first; will take lot and some cash for equity. Riverside 3814.

BUNGALOW Wtd.—For equity in 3315 and 3317 Pine st.; 4 rooms.
HERRMANN R. E. CO., 3529 Pine.

BUNGALOW OR COTTAGE Wtd. — For 6 85-100 acres, 8 miles out, some fruit and grapes. Riv. Colfax 4702.

BUNGALOW Wtd.—Have a modern 5-8 room single, wants bungalow in good condition. Box K-419, Post-Dispatch.

BRICK BUNGALOW—5 rooms, University City, for vacant or smaller bungalow. Kenney-Toelle, 5506 N. Bridge. MU. 7370

BUNGALOW Wtd.—5 rooms, fairly new, English style, in trade for 5-5 modern single flat. Box K-395, Post-Dispatch.

BRICK BUNGALOW in city; will exchange for residence in Webster Groves.
FLOYD DAVIS REALTY, REpublic 0461.

BUNGALOW Wtd.—4-5 rooms, modern, in trade for 5-6 clear single; will pay cash difference. Box K-373, Post-Dispatch.

BUNGALOW Wtd.—Or cottage, south; have 6-room bungalow. Box L-176, P.-D.

BUNGALOW Wtd.—Clear; single flat, 6 rooms; rental. Box L-47, Post-Dis.

BUNGALOW—5-room brick; nifty; new; 6900 west; want lot. Box K-358, P.-D.

BUNGALOW Wtd.—South; for lot. Box N-354, Post-Dispatch.

BUNGALOW Wtd.—South; 5 rooms; have 4-room brick. LA. 7462.

BUNGALOW—5-room frame; trade for 5-room brick, south. 5713 Gravois.

BUSINESS PROPERTY—Corner, 2 stores, 2 flats, south, first deed of trust $6000; want single or 5-room home for south. GLICK, 822 Chestnut. MA. 4182.

LOW-PRICED BUSINESS CORNER
Three stores and flats; want residence or flat. Box K-350, Post-Dispatch.

BUSINESS VACANT—University Park, corner, unrestricted; small loan; want income. GLICK, 822 Chestnut. MA. 4182.

Business property, Bevo Mill district, on Gravois; want nice bungalow, south.
H. A. O'Rourke, Inc. 5471 Gravois. RI. 4310

BUSINESS property, 6 stores, well located; exchange for bungalow or small residence. Box N-391, Post-Dispatch.

BUY or trade, Apartments, homes, farms.
FRANK A. SINGER, INC., 110 N. 7th.

50xx Cabanne, 8-room residence, 50-ft. lot. Want 6-room bungalow in any good location.
H. A. O'Rourke, Inc. 5471 Gravois. RI. 4310

CAN match your deals on everything, anywhere; 60 years of above first; no commission. Mr. Fix, 306 N. Grand, Jefferson 8892.

CARTER, 4125-29 W.—5-family flat, 3-4-7 rooms, furnace; take bungalow, business property or farm.
FEDERER, 2610 Gravois. FRos. 1519.

CLEAR—267 and 360-acre farms, Missouri; all in cultivation; trade for 12 or 24-family apartment, with first deed only. CHestnut 6900.

CLEAR store property, new, Southwest; 2 stores and 2 flats; nothing furnished; want home or flat to live in. Box N-279, Post-Dispatch.

CLEAR 3 single flats, good location; want business property; will assume.
EASTON-TAYLOR TRUST CO., FR. 6173.

CLEAR East St. Louis cottages for grocery, hotel or furniture business. Box L-220, Post-Dispatch.

CLEAR single flat, south; will trade for 5-room bungalow, south. RI. 4762.

COLUMBIA, 49xx—Single, 5 and sunroom, trade for 5 or 6 room bungalow, south.
FEDERER, 2610 Gravois. FRos. 1519.

CORNER—2 stores and 2 flats at a give-away price; make inquiry. Box N-342, Post-Dispatch.

COTE BRILLIANTE, 4000-02-04—6-family; want city vacant. 5640A Maple.

COTTAGE Wtd.—Brick, or bungalow, 4 or 5 rooms, South Side; have 4-5 single, south, to exchange. Box K-376, P.-D.

COTTAGE Wtd.—Or 3-4 or 4-4 single, in trade for residence, 7 rooms. Box K-374, Post-Dispatch.

COTTAGE Wtd.—Cheap, clear, or almost clear, in trade for 5-5 and enclosed porch single flat. Box K-370, Post-Dis.

COTTAGE—South, furnace, bath, garage, want 5 rooms; will assume. Box D-24, Post-Dispatch.

COTTAGE—5 rooms, A1 condition; clear; want small flat. Box K-349, Post-Dis.

DELMAR, 4367—15 rooms, one loan; will trade for other property. Box N-352, Post-Dispatch.

DOUBLE Wtd.—Prefer south; will trade brick bungalow and assume. RI. 5101.

DOUBLE FLAT—In business district for small farm near city. Box N-261, P.-D.

DOVER, 3930—5-5 single; hot-water heat; trade for small property or vacant.
FEDERER, 2610 GRAVOIS. FR. 1519.

EASTON, 5176-78—Subject to $15,000 first deed of trust, for cottages or small acreage close in; MOXEY, 5190 Easton

DOUBLE 3-3; modern; refinanced to full. 41xx De Tonty. Box L-128, Post-Dis.

NY EQUITY—$4100 on $6000 property; 6-room brick modern at St. John's Station, St. Louis County, for clear improved property on gravel road, near Catholic church, near highway 40 or 61, north, for particulars write or call Walter B. Knox, 8863 Tudor av.

EQUITY 5-room frame residence; New Athens, Ill., shade, garden; 1 acre for equity 6-room bungalow or single flat; South St. Louis. Box L-227, Post-Dispatch.

EQUITY 5-room city bungalow, like new; for store building, filling station with living rooms, or cottage. Box L-240, Post-Dispatch.

EQUITY beautiful bungalow, consider good car, restaurant equipment. 5336 Maffitt.

ESTABLISHED German cafe, located in a very prominent West End district, sell modern equipment, $5000 will handle; will accept stocks, bonds or clear property. Box N-332, Post-Dispatch.

5922 ETZEL, modern, 9 rooms, hardwood floors; exchange for clean single flat or bungalow. KAMP, GR. 8342.

42xx Chester (Shrewsbury), 6-room frame; want 5 rooms in city.
H. A. O'Rourke, Inc, 5471 Gravois. RI. 4310

EXCHANGE—Two single 6 and 7 room flats and 3 one-story stores, West End corner; clear; will give $6,000; will give equity and assume reasonable amount for 8-room strictly modern home, with large lot, or nice country place with 10 or more acres; want quick deal; give full details in first letter or no attention paid. Box K-401, Post-Dis.

EXCHANGE poultry farm, modern 6 rooms, bath, hard-wood floors, 20x30 ft. of poultry houses, 30x50 barn; on concrete highway, 2 blocks to churches, grade, high school; building all sets; no debts. For city or suburban property. What have you? GR. 6222.

EXCHANGE—$5000 equity beautiful 7-room modern bungalow; Holly Hills; for 5-6 room bungalow, one floor, or modern 5-5 single; no agents; deal with owners. Riverside 1520.

EXCHANGE used automobile for city or country improved real estate, lot or acreage; will assume; describe fully. Box C-369, Post-Dispatch.

EXCHANGE—Fine 6-family apartment; South Grand; will trade for good 12 family or flat. Box N-43, Post-Dispatch.

EXCHANGE modern 7-room brick residence, Webster, value $5500, for income property, city. Box K-37, P.-D.

EXCHANGE—120 acres farm, live stock, new farm implements; trade for bungalow or cottage. 1429 Buchanan.

EXCHANGE—4-family flat, clear, south; want farm on highway within 40 miles of city. Box K-386, Post-Dispatch.

EXCHANGE—Single flat; want bungalow, south. Box N-297, Post-Dispatch.

EXCHANGE 6-room bungalow for vacant, or what have you? PArkview 3390.

EXCHANGE—Lot; $1000 equity; in Clayton Park addition. MUlberry 4269.

EXCHANGE—Double flat; want single flat, south. Box N-282, Post-Dispatch.

EXCHANGE—I have 2 bungalows to trade, south. What have you? Box G-307, P.-D.

EXCHANGE reasonable property for small bungalow or vacant. Box K-359, P.-D.

EXCHANGE—928 Bates; exceptional double for single or bungalow, South Side.

EXCHANGE resort property for small bungalow or vacant. Box K-359, P.-D.

FARM Wtd.—In Missouri for filling station on highway in Mascoutah, Ill., price $2500. Elmer Brichler, 28A Public Square, Belleville, Ill.

FARM—80 acres; clear; for rundown tenements or cottage. TYler 4049W. 1314 Palm.

FARM Wtd.—On or near 66; for 2-story 4-family brick; rental $52 per month. P. Ferdinello, 2026 N. 18th.

FARM—Clear; on No. 40; 80 acres; 4-room house, barn, chicken house.
EASTON-TAYLOR TRUST CO., FR. 6171.

FARM Wtd.—Close to city, for my 5-room bungalow. CA. 4404.
NAHN-HEBERER REALTY CO., RI. 4762.

FARM Wtd.—Clear; income to trade. Box D-76, Post-Dispatch.

FARM—Clear, nice improvements; wants single or bungalow. CA. 5101.

FARM—Meramec River, improved, $6000 equity for clear city. 4960 Washington.

FILLING STATION—2705 Kienlen; large, fully equipped; want flat, bungalow or vacant lot. BLUMENSON, 4500.

FLAT OR BUNGALOW WANTED

Have clear 6-room residence near O'Fallon Park; want 5-5 single or 5-room bungalow on ons floor. Cottage 4702.

4-FAMILY flat, 5 rooms, property being put in best condition; a bargain for cash; may consider small trade. Box N-341, Post-Dispatch.

FLAT Wtd.—Residence, 6 rooms, sunroom, hot-water heat, beautiful Sherwood Forest; trade for flat or bungalow. Box K-83, Post-Dispatch.

FLAT Wtd. — 2-family, modern, prefer south, priced about $13,000; have clear income in business location, worth $15,000. Box K-318, Post-Dispatch.

FLAT Wtd.—Single, 4 or 5 rooms, between Meramec and Gravois, east of Grand; have 5-room bungalow, Southampton, to exchange. Box K-373, Post-Dispatch.

FLAT Wtd.—Single 4-4 or double 3-3 southern part city, to exchange modern bungalow. Box L-15, Post-Dis.

FLAT Wtd.—Single south; prefer Holly Hills; have 6 room bungalow on Dover. GRand 1549.

FLAT Wtd.—Cheap; have 4 and sunroom bungalow in Holly Hills; will assume. Box K-385, Post-Dispatch.

FLAT—3-3; good renting and condition; for 5-6 room bungalow, residence or good frame. FLanders 0333.

FLAT—3 and 2; furnace, bath; for flat or even exchange for cottage, south. Call Monday, 2643 Ann.

FLAT—Cottage or nearby acreage wanted in trade for 7-room residence, South side. Box K-350, Post-Dispatch.

FLAT Wtd.—Have a clear 5-room modern bungalow for 3-3 room, 4-family flat. Box K-336, Post-Dispatch.

FLAT—31xx Kenrick, 5-5; want 5-room brick, south. 5713 Gravois.

FLAT Wtd.—Tower Grove Heights; for high-class bungalow. Riv. 4898.

FLAT—36xx Tennessee, 3-3; want 5-room cottage, south. Riverside 4898.

FLAT—Modern, single; for farm or acreage; in or near St. Louis. CE. 1785.

FLAT—Dwelling, bungalows, for farm or business. Owner, FOrest 2964.

FLAT—New, single; U. City, suburban home. Owner, PArkview 6940R.

FLAT Wtd.—South; bungalow, 5 rooms, clear; Holly Hills. FRospect 4309.

FOR EXCHANGE—New business property, worth $150,000; fine location; will finance; consider other property. Box F-550, Post-Dispatch.

FOR exchange, 4-family flat, furnaces, 1 mortgage; want cottage; will take cash difference. Box N-330, Post-Dispatch.

FOR SALE—24 acres, on Telegraph rd.; 6-room modern home and outbuildings; 4 miles from city limits; ideal for tavern or gasoline station; will divide or consider exchange. E. Berra, Route 9, Box 43, Jefferson Barracks.

FOR SALE or exchange; modern 7-room residence; for small farm. Owner, Box L-250, Post-Dispatch.

FOR SALE or exchange; modern 7-room residence; for small farm. Owner, Box L-250, Post-Dispatch.

FOUR-FAMILY apartment, 6003 Etzel; 5 rooms, open porches; lot 65x275; want clear single flat. A. Tessler, St. Clair, Mo.

FRAME house and 1¼ acres, Southern ave.; want cottage or single flat. Call H. A. O'Rourke, Inc. 5471 Gravois. RI. 4310

GARAGE—Auto sales; established; South Side; cheap or trade. Box N-281, P.-D.

GRATIOT, 5026—6-room brick bungalow. SELL CHEAP or TRADE. SEE THIS REAL BARGAIN TODAY; OPEN.
NAHN-HEBERER REALTY CO. RI. 4762.

HARDWARE STORE—Exchange for flat, bungalow or lot. Box L-42, Post-Dis.

HAVE 2-family, 4 and 5 rooms and 4-room cottage in rear, also some cash, trade for clear 4-room cottage or will assume small deed on 4-family, 3-room.
GROELL-SENNIGER, FO. 3133.

HAVE a modern 5 and 5 room single flat, Fairgrounds Park district, to exchange for bungalow in county. Box K-71, Post-Dispatch.

HAVE $4000 equity, 3-family apartment, subject to $8500; trade for small business property; will assume. Box B-317, Post-Dispatch.

HAVE 20 feet south side of Palm, west of Marcus; clear. What have you?
McMAMMI R. E. CO., 2308 N. GRAND.

HAVE clear bungalow to trade for 5-room single, south. RI. 4762.

SIX-ROOM HOUSE—4 acres, near city, for single flat. LA. 7440.

I HAVE a clear cottage on the north side; I want to trade this cottage for a well located single, or double flat. Price must be right. Box K-252, Post-Dis.

I HAVE 8 lots at Times Beach; will sell or trade. What have you? Call any morning. 4049 N. Broadway.

INCOME Wtd.—For a splendid farm; one of Missouri's best. CAbany 4404.

STOCK ON REALTY CO. 2416-36 N. JEFFERSON—Brick store building, with flats above; good rental property; will trade for 4-4, 4-5 single, Mr. Sangman.
4712 NATURAL BRIDGE. EVergreen 4990

42xx Juniata, 5-5 modern single; wants nice 5-room home. Call
H. A. O'Rourke, Inc. 5471 Gravois. RI. 4310

KOSSUTH, 30xx—Cash and 5-room brick cottage subject to $1600, 2 years; want bungalow lot. Forest 4068.

LOOK at 225 Euclid av., Webster, residence, 7 rooms; make offer; trade or terms. Owner, 5310 Maple av.

CLEAR LOT.
N. E. CORNER PRINCETON AND MIDLAND, 155 FT., 2 SEPARATE LOTS, 1 BLOCK FROM DELMAR. COST $110 FT. MAKE YOUR OWN OFFER. TAKE ¼ CASH. LARNER DIENER CO., CEN. 2965.

EXCELLENT LOT FOR AUTO
37 feet near South Kingshighway; want late model coach or sedan. Box K-335, Post-Dispatch.

LOT Wtd.—50-ft. residence lot, St. Louis Hills, as part pay on 4-family colored income; $810 year. CHestnut 5716.

LOT Wtd.—In city, clear, for equity in 4-4 room modern flat on North Garrison. Box L-178, Post-Dispatch.

LOTS—3 good building lots at a bargain for cash. 5826 S. Grand. Riverside 9785

LOT Wtd.—For 4-room frame cottage. Box N-76, P.-D. Post-Dispatch.

30xx Magnolia, 4-5 double, hot-water heat, small loan; want better 3-3 double.
H. A. O'Rourke, Inc. 5471 Gravois. RI. 4310

MIAMI, 39xx—5-room single; trade for rooming house.
FEDERER, 2610 Gravois. FRos. 1519.

OPEN TODAY—2511 MINNESOTA
4-5 single, furnace and bath; low price. Want 4-5 room home, south, about same price.
H. A. O'Rourke, Inc. 5471 Gravois. RI. 4310

MODERN 5-room brick bungalow; clear; also well-paying restaurant business, clear; for good farm in Missouri. PArkview 3390.

MODERN business corner; 5 stores and apartments; 100 per cent rented; want clear residence. BEITZ, 6035 DELMAR.

40xx Oleatha, 4- and sunroom brick; wants small farm close in. Call
H. A. O'Rourke, Inc. 5471 Gravois. RI. 4310

OLIVE street vacant, exceptional location, near Grand; clear; will trade for income and assume. Box K-405, P.-D.

ONE mile river front, Meramec River, 2 miles from Eureka, Mo., with 181 acres of good bottom land all in cultivation, good house and outbuildings; consider single or double flat as part pay.
BOCKHORST R. E. CO., 4315 Manchester.

PHOENIX (Ariz.) property for St. Louis clear property. MU. 5643.

PLANING-MILL EQUIPMENT—Complete; for a farm, well watered. Joseph H. Salisbury, Sedalia, Mo.

POTOMAC, 3833—4-5 single; will trade for 5-6 bungalow or small double flat.
FEDERER, 2610 Gravois. FRos. 1519.

27xx Prairie, single, subject to small 1st; wants 3-4 room frame, city or county.
H. A. O'Rourke, Inc. 5471 Gravois. RI. 4310

RESIDENCE Wtd.—About 7 rooms, large lot, near Manchester road, east of North and South road, in exchange single 5-5, good renting district, west. Box L-173, Post-Dispatch.

SEVEN-ROOM RESIDENCE in Webster Groves, near high and parochial schools, for home in good city neighborhood.
FLOYD DAVIS REALTY, REpublic 0461.

RESIDENCE Wtd.—Apartment, 6-family, all rented. Box L-187. Post-Dispatch.

RESIDENCE—7 rooms, south; want frame, south. Call 5713 Gravois.

64xx Scanlon, frame single, 4-5 rooms; want single or 5-room home for south.
H. A. O'Rourke, Inc. 5471 Gravois. RI. 4310

Wanted, single, south, in exchange for 7½ acres on Ringer rd., 4½ miles from city.
H. A. O'Rourke, Inc. 5471 Gravois. RI. 4310

SINGLE FLAT or residence, near Principia wanted, have beautiful residence, 7205 Normandy pl., 6 rooms, modern. FRANK PENNEBO, 2914 N. Union. EV. 4900.

SINGLE FLAT—3 and 4 rooms; large lot; for small cottage, city or county. Box G-264, Post-Dispatch.

SINGLE FLAT—5085 Page, 5 and 5 rooms, newly decorated; one loan only. What have you? PArkview 3390.

SING

SUBURBAN PROPERTY FOR SALE—WEBSTER GROVES

HOMES IN WEBSTER GROVES

$4000 CASH OR TERMS

Attractive 5-room semi-bungalow with one room upstairs. Hot air heat. Bath. House newly painted on exterior this Spring. Lot 50x150, in good condition; trees and shrubs. Excellent proposition can be arranged. Come out today, owe[illegible] will show you the property. 407 Greeley Ave., 3 blocks from Manchester car.

NEAR CATHOLIC CHURCH

Well-built stucco and frame dwelling containing 9 rooms, 4 of which are on second floor, and 2 on third floor. Paneled walls in living room. Hot-water heat, oil-fired. Frigidaire. Newly decorated. Lot 55x200. 2-car garage. Price reduced. 505 E. Lockwood ave.

CALL ANY OF THE PERSONNEL OF OUR REAL ESTATE DEPARTMENT:
T. H. HEATH D. R. WHITMORE A. G. TAYLOR L. A. BAINTER
REPUBLIC 2400

WEBSTER GROVES TRUST CO.

Maplewood

A REAL BARGAIN

Splendid 5-room, one-floor brick bungalow; 74xx Madge av.; corner lot; only two blocks from Manchester; price $4000; first deed of $2500, two years to go; pay $1500 and assume; $500 cash, balance terms to suit.
WENZLICK'S, 1010 CHESTNUT. CH. 6900

MANHATTAN, 3609—Bungalow; sacrificing for quick sale; inspect. LA. 7440.

NICE 3-room cottage; concrete basement, gas, electric, water, furnace, grapes, cherries, oak shade; lot fenced. Hart, 2625 Bredell. Maplewood.

BANNELLS, 7584—7-room brick home can be bought on your own terms; price $3500. Open Sunday afternoon 2 to 5. OLD ORCHARD REALTY. Republic 1200. 10 N. Old Orchard av., Webster Groves.

Normandy

NEW BUNGALOW, $2950

7008 Glenmore (3 blocks south Natural Bridge); 4 rooms, modern, matt brick; garage in basement; beautiful yard. GLICK, 822 Chestnut. MA. 4182.

PASADENA PARK BUNGALOW.
Two bungalows for sale at a bargain; 1 four-room and sunroom, one 5-room and sunroom; large lot, trees and shrubbery. Branch office open Sunday. Call YOrktown 1199.
WENZLICK, 1010 Chestnut. CH. 6900.

NORMANDY.

3525 Lincoln, 6-room bath, screened porch, all in first-class condition, wonderful location. Real bargain, with a sure future profit. Open or call CH. 3225.
Perschen Realty Co., 1718 N. Grand bl.

HUNTER, 7178—5 rooms; oil heat; awnings, glassed-in porch and beautifully landscaped. Open today.
JOHN P. DOLAN R. CO., HI. 2610.

WACO, 3839—Is open; 5-room brick, modern; make offer.

Overland

BUNGALOW—$1200 cash; 4 rooms, bath, gas, lights and water; large lot; 10c street car fare to city; 9500 St. Charles rd. 3338 S. Dix.

GOODALE, 2513—5-room modern, ½ acre ground; large chicken house; garage; obtained through foreclosure; remodeled like new; open. EV. 4570.

HAVE some good abusiness property and corner lots in business section. LOUIS MUENKE, 9429 Lackland. WA. 1053.

MIDLAND, 9644—3 rooms, corner; 100x250; and 9524 Midland, 7 rooms, bargain. LOUIS C. MUENKS, 9429 Lackland av., Overland.
WA. 1053.

WALLIS, 2225—5 rooms, water, gas, electric, $28 a month investment.

Pine Lawn

OPPORTUNITY KNOCKS

They say only once. Here's your call. Owner out of city 2 years; will sell home costing him $8500 for $3750; has first deed of $3000; 5 rooms; unusually fine floor plan; garage in basement; remarkably well built. See 6233 Lorraine av., 1½ blocks west of Kienlen av., 4 blocks south of Natural Bridge.
WENZLICK'S, CH. 6900.

MODERN BRICK BUNGALOW BARGAINS
2520 Arden, 4 rooms; garage; $2650; $150 cash, $25 total monthly; 4217 Oakwood, 4-room; garage; $2950; $450 cash, $25 total monthly. 6241 Dardanella, 5 rooms, garage; $3550; $450 cash, total $27.50 monthly. YOrktown 0490-0973.

6524 HAZEN AV.

Are you looking for a fine, cheap, 7-room home? It has all modern conveniences. Garage, chicken house; lot 75x135 feet; one carfare to city.
FEDERER, 2610 Gravois. PRos. 1519.

Richmond Heights

$500 CASH
BALANCE LIKE RENT
1070 TERRACE DRIVE
RICHMOND HEIGHTS
(Clayton Road at Richmond-Ferguson Car Tracks)
5-room brick, modern in every detail, including steam heat
PINCO CONDITION
OPEN TODAY
LOUIS MAGINN
105 CHESTNUT GA. 1830

YOU CAN'T GO WRONG

By investing $8500 in this high-class modern bungalow, 6 rooms, hot-water heat, oil burner; 2-car garage; lot 90x130. See 1405 Woodland dr. today, one block west of Big Bend blvd.
O. J. McCAWLEY R. CO., MAin 2813.

UNUSUAL OPPORTUNITY

4-family flat, 4 rooms each; tile baths; garage; in fine section of Richmond Heights; sold for $22,000; has new $7000 first. Price $10,500.
WENZLICK'S, 1010 CHESTNUT. CH. 6900

LITTLE FLOWER PARISH
1119 Boland, English bungalow, oil burner; vitrolized bath; low cash price; open.
MUST SELL TO CLOSE ESTATE
7160 Wise av.; modern bungalow; bargain. Make offer. Hiland 1260.

Carsonville

MODERN BRICK BUNGALOW BARGAIN
3234 Welsberg, 4 rooms, basement garage; $2850, $350 cash, $26.50 monthly. 3236 Welsberg, 5 rooms, $3250, $400 cash, $29.50 monthly. Straight monthly or either. No renewals. YOrktown 0490-0973.

New Bungalow—Acre Lot

5-room brick; hardwood floors; tile bath; $4350 for all; terms. Call Powell, CH. 2177.

Clayton

601 S. MERAMEC ST.
CLAYTON-DAVIS PLACE
Beautiful 9-room Colonial residence; 5 bedrooms, 3 baths; oil burner; screened porch; 2-car garage; terms.
A. A. BOKERN CO., Fullerton Bldg.

DUPLEX, NEW, 6 ROOMS
Each; modern in every respect; 3-car garage; reduced rents; investment returns over 6 per cent; marvelous location; good transportation; convenient payments. Box N-44, Post-Dispatch.

RESIDENCE—6-room, 2-story matt brick residence; complete with modern conveniences, oil burner, hot-water heater; 2-car garage; lot 50x146; close to schools, stores, transportation; priced for immediate sale. Box L-234, Post-Dispatch.

Ferguson

ANABEL, 104—5 rooms, bath, furnace, garage, chicken house; first-class condition; bargain at $3000, terms; for inspection see Grau, 2705 Piedmont rd. or CONCANNON REALTY CO., 7325 Wainwright Bldg.

LOTS—For sale, $100 and up, gas, water and electric, in subdivision; good high property. Henry Rolwes, Dade and Alston av. Ferguson. AT. 183.

RESIDENCE—5 rooms, modern, 4 acres, barn, 2-car garage, large chicken house, brooder house, orchard, will sacrifice, 24 house right side, Larkin av.

Kirkwood

OPPORTUNITIES

6-room shingle; lot 67x160; $6000.
5-room cottage; 2 acres; $3800.
7-room Colonial on Denny St.; $7500.
6-room brick in Osage Hills; $6750.
6-room stucco; good location; $5500.
6-room frame; corner lot; $3500.
SEE KIRKWOOD TRUST CO.
Office Open Sunday, 2-5 P. M.

OPEN FOR INSPECTION
LOCKWOOD GARDENS — 418 Parkwood av.; lovely new home; rustic setting; air-conditioned heat and cooling as shown Chicago Fair; fireproof construction; 6 rooms, breakfast nook, 3 porches; 2-car garage, etc.; wonderful trees; lot 75x150. Phone MUlberry 3313.

OPEN FOR INSPECTION.
338 West Argonne drive; 6-room residence; modern throughout.

BUILDING LOTS—Large, 22 clear; fine fruit; high forest trees; improvements; cheap; might exchange; no agents. Gould. REpublic 4023.

FORECLOSURES — Rent and other exceptional bargains. Crossman, 110 W. Clinton. Kirk. 794.

HARRISON, 1212 N.—Lovely small home; half acre; owner; make offer; terms.

RESIDENCE—Beautiful 6 rooms and garage; hardwood floors, hot-water heat; lot 100x200; priced for quick sale. HI. 7645.

Luxemburg

CATSKILL DR., 831—4 rooms, bath, modern bungalow, near highway 61; will sacrifice, $500 down, balance easy terms. EFFICIENCY R. E. CO., 7417 E. Broadway. Riverside 1710.

Maplewood

LACLEDE RD., 2623—A nice 5-room residence, hot-air heat, hardwood floors, only $4400; small cash payments down, balance monthly; now vacant.
ECONOMY BLDG. AND LOAN ASSN.
MAin 2660. 722 Chestnut.

$3500—7430 Wayne—$3500

Seven-room residence; orchard; 100' lot. BEN C. FINKE, 206 Title Guar. Bldg.

Acreage

FLORISTS ATTENTION

We have a 2½-acre place, well stocked with nursery stock; 4-room modern cottage; outbuildings; must sell on account of sickness; an opportunity for some body.
GRAF & CASE, FERGUSON, MO.

$4150—Will Buy—$4150

7½ acres of ground and 4-room bungalow
BEN C. FINKE, 206 TITLE GUAR. BLDG.

BEAUTIFUL home sites; 3 to 6 acres; large virgin timber, electric; near Gravois; $1 down, $1 weekly. YATES, 4109 S. Grand. Riv. 5577.

2, 3, 5, 7, 12, 14 AND larger acre tracts near airport; $125 acre up; 2, 3, 5, and larger improved farms; some on electric line and highway in county. Louis C. Muencks 9429 Lackland av., Overland
WA. 1053.

2 ACRES—With cottage and garage; ½ mile from city limits. Box 498A Riverview dr.

ACREAGES—5 acres and 10 acres, choice ranch, Highway 225, 2¾ miles from city limits. Inquire V. Smit, 5859 Clemens.

ACRES—6, new 3-room house. Wm. Schneider, Dunn rd., Anglum, Mo.

HIGHWAY 61, 2 miles north Crystal City; 10 acres, 420 ft. road frontage, 4-room house, excellent location for filling station. Sickness causing sale. GRand 2400.

HIGHWAY 61, 10.4 acres, fronting road; new modern 6-room bungalow; fruits, grapes, berries. Ideal location; may consider bungalow or flat, South side. RI. 5430.

HOUSE—4 rooms; 17 acres; all on Missouri River; best view in the State; 1½ miles from St. Louis on highway. Box N-113, Post-Dispatch.

IMPROVED county acreage, clear; 4-room brick bungalow; garage in basement; acres; pasture under hog fence; fruit; ideal for chickens; 19 miles west on Manchester rd. Call Dr. Button, PA. 0136

Pine Lawn

OPPORTUNITY KNOCKS

They say only once. Here's your call. Owner out of city 2 years; will sell home costing him $8500 for $3750; has first deed of $3000; 5 rooms; unusually fine floor plan; garage in basement; remarkably well built. See 6233 Lorraine av., 1½ blocks west of Kienlen av., 4 blocks south of Natural Bridge.
WENZLICK'S, CH. 6900.

MODERN BRICK BUNGALOW BARGAINS
2520 Arden, 4 rooms; garage; $2650; $150 cash, $25 total monthly; 4217 Oakwood, 4-room; garage; $2950; $450 cash, $25 total monthly. 6241 Dardanella, 5 rooms, garage; $3550; $450 cash, total $27.50 monthly. YOrktown 0490-0973.

6524 HAZEN AV.

Are you looking for a fine, cheap, 7-room home? It has all modern conveniences. Garage, chicken house; lot 75x135 feet; one carfare to city.
FEDERER, 2610 Gravois. PRos. 1519.

Richmond Heights

$500 CASH
BALANCE LIKE RENT
1070 TERRACE DRIVE
RICHMOND HEIGHTS
(Clayton Road at Richmond-Ferguson Car Tracks)
5-room brick, modern in every detail, including steam heat
PINCO CONDITION
OPEN TODAY
LOUIS MAGINN
105 CHESTNUT GA. 1830

YOU CAN'T GO WRONG

By investing $8500 in this high-class modern bungalow, 6 rooms, hot-water heat, oil burner; 2-car garage; lot 90x130. See 1405 Woodland dr. today, one block west of Big Bend blvd.
O. J. McCAWLEY R. CO., MAin 2813.

UNUSUAL OPPORTUNITY

4-family flat, 4 rooms each; tile baths; garage; in fine section of Richmond Heights; sold for $22,000; has new $7000 first. Price $10,500.
WENZLICK'S, 1010 CHESTNUT. CH. 6900

LITTLE FLOWER PARISH
1119 Boland, English bungalow, oil burner; vitrolized bath; low cash price; open.
MUST SELL TO CLOSE ESTATE
7160 Wise av.; modern bungalow; bargain. Make offer. Hiland 1260.

Shrewsbury

NEW BUNGALOW IN SHREWSBURY
7121 NOTTINGHAM
8-room brick; 2 large bedrooms up, built-in tile and shower bath, tile kitchen, studio window in living room, rathskeller; all for only $5500; see today.
DIMMITT-RICKHOFF-BAYER. GA. 4710.

NOTTINGHAM, 7232 — 5-room stucco; beautiful lot; clear; may trade.

University City

A Home Worth Occupying Should Be Called Your Own

See this new residence, 8 rooms and two baths, now ready to move in. Near trade and high school; 3 blocks north of Delmar at Stanley rd., 7440 Stanford. Open 2 to 5 today.
JOSEPH J. ALTHEIMER, WILLIAMS & CALMER, INC., 817 Chestnut st.

SACRIFICE

Owner, leaving town, will sacrifice beautiful bungalow; 5 rooms, tile bath, steam heat, crystal fixtures, craftex walls, garage. See 7371 Liberty av. Open today. (Liberty av. is 7300 west, 1 block south of Page). Price $4500.
WENZLICK'S, 1010 CHESTNUT. CH. 6900

IN BEAUTIFUL ALTA DENA
FOR SALE OR LEASE.
FLOYD DAVIS REALTY CO. RE. 0461.

7430 University dr. is a real buy. 6 rooms, hot-water heat, modern and convenient. See Sunday.
DIMMITT-RICKHOFF-BAYER. GA. 4710

$3500—7430 Wayne—$3500

Seven-room residence; orchard; 100' lot. BEN C. FINKE, 206 Title Guar. Bldg.

University City

UNIVERSITY CITY
BUNGALOW BARGAIN
1858 HANLEY RD.
½ FORMER PRICE
1 block south of Page; 5 rooms, bath, tile bath, h. w. floors, furnace; open.
MORRIS AACH R. CO., Inc., 826 Chestnut.

BEST BUY IN U. CITY.
7465 Stanford, 7 rooms, oil burner, one year old; tile roof; must be sold. You'll like this charming home. Inspect today.
DIMMITT-RICKHOFF-BAYER. GA. 4710

DANDY RESIDENCE LOT
1 block from University City Park, north side Arcadia av., 365 ft. east of Partridge, 90x125; only $15 per ft.
GARDNER JARVIS RLTY, PR. 2700.

REAL BARGAIN
7048 Waterman av., 7 rooms and sunroom, oil burner, hot-water heat.
EASTON-TAYLOR TRUST CO., FR. 6171.

U. CITY HOME, $5650.
1230 Waldron; a foreclosure bargain; 7 rooms, hot-water heat; garage; lot 53x150. Worth your while to inspect.
DIMMITT-RICKHOFF-BAYER. GA. 4710

DON'T MISS THIS—OPEN
7460 Gannon; 6 rooms, one floor; bargain. Other houses in U. City.
RALPH S. DUKE, CA. 4753.

LADY OF LOURDES PARISH
New, beautiful 2½-story residence, large lot, all tile bath, every convenience; open today. See 7379 Northmoor.
JOHN P. DOLAN R. CO., HI. 2610.

BEAUTIFUL 6-6 SINGLE.
7100 Tulane; full tile baths; oil burner; a gorgeous single cheap. Phone
DIMMITT-RICKHOFF-BAYER. GA. 4710

Lovely 8-room, single near Pershing School; cost $16,500 to build, must sell at fraction of cost. LA. 9543.

7359 BARTMER AVENUE

Attractive house; three bedrooms, two baths. Three short blocks from new Jackson Park School and University City Senior High School. Owner leaving city. Wishes to sell immediately.

Mary Potter Love, Inc.
23 N. Meramec :: Clayton
Randolph 8153-8154

CORNELL, 7277—Compare this pargain with anything advertised today; 8-room brick home, built less than 2 years; with every convenience; 2 baths; 4 bedrooms; large hall; large living room entire length of house; pretty mantle; dining room; lavatory on floor; tiled kitchen and breakfast room; linoleum; hot-water heat, oil fired; rathskeller; 2-car garage; yard space; lovely location; convenient to everything; excellent neighborhood; nothing in this class at the price. See it today.

DORSET, 7315—Attractive, well arranged 6-room bungalow, tile bath, extra lavatory, oil heat; priced for quick sale.
JOHN P. DOLAN R. CO., HI. 2610.

FORSYTHE RI. frontage, $20 front foot. University City's best buy. 6A nearly 4404. Inspect this charming 6-room brick bungalow at 869 Newport ave., or the 9-room frame residence at 35 South Bock Hill road. Write for my complete list.

MORGAN E. COGGESHALL, AGENT
REpublic 2680. 34 W. Lockwood Ave.

$500 CASH
Balance Like Rent.
900 PROVIDENCE
(Webster Groves)
5-room stucco bungalow, garage in basement and on a corner lot, in
PINCO CONDITION
OPEN TODAY
LOUIS MAGINN
705 CHESTNUT GA. 1830

GOOD BUYS

219 Sylvester; 8 rooms, 2 sleeping porches.
140 S. Elm; 8 rooms; $8500.
438 N. Taylor, Kirkwood; $4500.
33 Harper; 6 rooms; $4000.
635 Glendale Rd.; 6 rooms; $3200
305 Alabama; 5 rooms; $1750
TREMBLEY-WILSON REAL ESTATE AND LOANS CO.
Republic 6308

452 West Point Court
(3 BLOCKS SOUTH OF DELMAR, 7430 WEST)
8 ROOMS, 3½ BATHS, 2-CAR GARAGE, HOT-WATER HEAT, OIL BURNER. COMPLETE IN EVERY DETAIL. OPEN TODAY.
G. B. BARKEN, PA. 6636

748 YALE AV., U. CITY.
Fine 7-room modern residence; beautiful neighborhood; $9750; a real bargain; terms; allow for decoration.
FEINBERG, 2914 N. Union. EV. 4900.

Vinita Park

PRICED AT HALF ITS FORMER VALUE
RENT MONEY WILL BUY
2148 PENFIELD AVE. (Vinita Park)
One Block West of North & South Rd.
Five rooms, bath; electric, h. w. floors, furnace; concrete; and stone construction; newly decorated; painted, inside and out. Garage; lot 50x137.6.
MORRIS AACH R. CO., Inc., 826 Chestnut.

Webster Groves

OUR RETAIL CENTERS are crowded with buyers indicative of conviction that commodity prices are to advance shortly. Shrewd investors are turning their attention to real estate. Prices will advance as money is poured into the market to liquidate distressed situations. Supply and demand always dictates price and real estate values will surely rise rapidly. Rents will advance and many will look back with regret on opportunities they failed to exercise. Inspect this 7-room brick bungalow at 869 Newport ave., or the 9-room frame residence at 35 South Bock Hill road. Write for my complete list.

MORGAN E. COGGESHALL, AGENT
REpublic 2680. 34 W. Lockwood Ave.

BUNGALOWS
$500 . . . . . DOWN
A partial list of many bungalows we have for sale. Every one modern and priced from $3,500.00 . . . . . UP

1521 Cutter
2729 N. Taylor
6463 Lloyd
6149 Crescent
6516 West Park
1504 Seroule
7529 Folk
733 Newport, Webster
739 Newport, Webster
6536 Dale
2319 Long Fellow, Overland
4329 Hodiamont
1236 Arch Terrace
6927 Alabama
6544 Nashville
2917 Marcus
7116 Nottingham

John P. HI. 2610 **DOLAN** 6401 Manchester

MR. BARGAIN HUNTER—HERE IT IS
Four-room brick; bath, hot-water heat; lot 30x180. Will sell 4-room brick cottage for $2000; only $600 cash, balance 3 years, 6 per cent. Box K-50, Post-Dispatch.

North

Less Than $2000.00
2747 Benton St.; 4-room frame; 1-car frame garage. See this bargain. Mr. Cade.
4712 NATURAL BRIDGE. EV. 4990.

OPEN TODAY
4250 Kossuth av.; 1½ story brick; 6 rooms and sunroom; good location; in excellent condition; property is ready to move in.
KNICKMEYER-FLEER, Colfax 3425.

5-ROOM BRICK, $3950
ST. ENGELBERT'S PARISH
Modern bungalow, lot 37½x124, near schools, stores and transportation; terms like rent.
MICHELSON REALTY CO., 820 Chestnut.
1272 SELLS—26750.

Three blocks from Kingshighway N. W. and McLaren; 6 rooms, vitrolite bath and kitchen, oil burner; this is absolutely a bargain; inspect.
DIMMITT RICKHOFF BAYER. GA. 4710.

OPEN FOR INSPECTION BETWEEN 10 AND 12 TODAY—PENROSE. Before buying investigate these bungalows. Newly built and strictly modren. Terms. R. Micelli, 4733 Natural Bridge. EV. 5241.

Modern Brick Cottage, $2950
Four rooms, hardwood floors, bath, electric, furnace, garage; very easy terms.
GLICK, 822 Chestnut. MA. 4182.

OPEN 2 TO 6 P. M.
No. 2 Lacombe rd., first house north of Bellefontaine rd.; 5 and sunroom, brick, large lot; newly financed.
EDW. L. KUHS RLTY. CO. JE. 3500.

BUSINESS POSSIBILITIES
Here is a 5-room residence with bath and furnace on lot 80x130; dandy space for garden or store adjoins the building. See 4208 Fair av.; the price is right.
HAROLD C. SIMONS, 6 and sunroom, brick, large lot; newly financed.
NEW 5-room brick bungalow in Baden district; just completed; all modern; owner wants quick sale; price $3250.
EDW. L. KUHS RLTY. CO. JE. 3500.

SUNLOW—5-room efficiency; tile bath; furnace; must sell at once; no trade; $3900. Box K-415, Post-Dispatch.

FREMONT, 602—5-room brick bungalow; trade; will take business or machine as part payment.

1237 McLARAN
New 5 and sunroom, strictly modern brick bungalow; open today for inspection 1 to 6. EDW. L. KUHS RLTY CO. JE. 3500.

NATURAL BRIDGE, 4124—5-room brick; vitrolite bath, hardwood floors; hot-water heat; 2-car brick garage.
HARTWIG-DISCHINGER. FR. 2943.

OXFORD LANE, 8625—Dandy 6-room bungalow; tile bath, heat, 2-car garage; modern; bargain. Call GEO. WANSTRATH, JR., INC. 3500 N. Grand CO. 3700

BUNGALOWS AND COTTAGES For Sale

Northwest

BUNGALOW PRICES WILL ADVANCE
Due to the SHARP INCREASE OF MATERIAL PRICES and the contemplated move of LABOR FOR A HIGHER SCHEDULE warrants this conclusion,
BUT UNTIL AUG. 20
We are authorized to sell NEW 5-room bungalows, now under construction in 4600 block Shirley pl. and 4700 block Bessie court for $5750 to $6750. These are finest homes we have ever offered for the money.
KORTE, 7171½ Chestnut. Main 4258.

WHY NOT SEE THIS BUNGALOW TODAY?
5365 Claxton; new 5-room bungalow; English type; hot-water heat; modern kitchen cabinet; good construction; all street improvements made; open today.
KNICKMEYER-FLEER, Colfax 3425.

A BIG BARGAIN INDEED
OPEN 2 TO 5 TODAY
7032 Nat'l Bridge; 5-room matt brick, tile walls and floor bath, hardwood floors, steam heat; 2-car frame garage. Mr. Cade, 4712 NAT'L BRIDGE. EV. 4990.

HERE'S A REAL BARGAIN
No. 23 Normandy dr.; will be sold today because it's going cheap; 6 lovely rooms, oil burner, Frigidaire, 2-car garage; 7700 west on St. Charles Rock rd., 3 blocks north; open.
DIMMITT-RICKHOFF-BAYER. GAr. 4710.

Bargain at $3850
5439 GENEVIEVE—4-room brick bungalow; first-class condition. Mr. Sangman.
4712 NATURAL BRIDGE. EVergreen 4990

SEE THIS BIG BARGAIN
5032 Aubert, 1 block east of 5000 Kingshighway North; opposite Pearose Park; 4-room brick bungalow, all modern, 13-inch walls, rock foundation; ready to move in. OPEN TODAY 2 to 5 P. M.
EDW. L. KUHS RLTY. CO. JE. 3500.

$4000 Value, $1450
S. W. Cor. St. Ferdinand and Vandeventer, 50' and 3-room brick cottage. Ground alone worth $2500.
GLICK, 822 Chestnut. MA. 4182.

WHY NOT SEE IT?
5014 Geraldine; 5-room brick bungalow; 3 rooms down, 2 bedrooms; hot-water heat; good location; price $4250; open today.
KNICKMEYER-FLEER, Colfax 3425.

OPEN 2 TO 5 P. M. TODAY
3953 Roland Dr., Pasadena Hills; 8 rooms, hot-water heat, 2 tiled wall bathrooms; beautiful kitchen; garage.
HARTWIG-DISCHINGER. FR. 2943.

4 ROOMS—50-FT. LOT
5436 Jennings rd.; 4 rooms; bath; basement; garage; priced low.
OHMEYER REALTY CO., 5485 Union av. Open Sunday. Monday and Tuesday eves.

REAL BARGAIN
3016 Arlington av.; 4-room frame; bath and toilet; easy terms.
EASTON-TAYLOR TRUST CO. FR. 6171.

REASONABLE OFFER
2125 67th st.; modern brick bungalow; 1st deed trust, $2200. EVergreen 4795.

OPEN 2 TO 5 TODAY
4819 Sacramento; 5 rooms, Murphy bed, hot-water heat, oil burner, hardwood floors, tile bath, 2-car brick garage.
HARTWIG-DISCHINGER. FR. 2943.

3045 Arlington; 5-room cottage; furnace, bath and electric; price $2500; easy terms.
Jos. F. Dickmann R. E. Co., 623 Chestnut

5 AND SUNROOM BUNGALOW—$5250
4072 Wren av.; matt brick, 1 floor, new building; clear; will finance free.
FEINBERG, 2914 N. Union. EV. 4900.

ANDERSON, 4717 (St. Engelbert Parish)—5-room bungalow, tile bath, extra lavatory, oil heat; priced for quick sale.
JOHN P. DOLAN R. CO., HI. 2610.

FORSYTHE RI. frontage, $20 front foot. University City's best buy. 6A nearly 4404. Inspect this charming home. Inspect today.
DIMMITT-RICKHOFF-BAYER. GA. 4710

DANDY RESIDENCE LOT
1 block from University City Park, north side Arcadia av., 365 ft. east of Partridge, 90x125; only $15 per ft.
GARDNER JARVIS RLTY, PR. 2700.

REAL BARGAIN
7048 Waterman av., 7 rooms and sunroom, oil burner, hot-water heat.
EASTON-TAYLOR TRUST CO., FR. 6171.

U. CITY HOME, $5650.
1230 Waldron; a foreclosure bargain; 7 rooms, hot-water heat; garage; lot 53x150. Worth your while to inspect.
DIMMITT-RICKHOFF-BAYER. GA. 4710

DON'T MISS THIS—OPEN
7460 Gannon; 6 rooms, one floor; bargain. Other houses in U. City.
RALPH S. DUKE, CA. 4753.

LADY OF LOURDES PARISH
New, beautiful 2½-story residence, large lot, all tile bath, every convenience; open today. See 7379 Northmoor.
JOHN P. DOLAN R. CO., HI. 2610.

BEAUTIFUL 6-6 SINGLE.
7100 Tulane; full tile baths; oil burner; a gorgeous single cheap. Phone
DIMMITT-RICKHOFF-BAYER. GA. 4710

Lovely 8-room, single near Pershing School; cost $16,500 to build, must sell at fraction of cost. LA. 9543.

7359 BARTMER AVENUE

Attractive house; three bedrooms, two baths. Three short blocks from new Jackson Park School and University City Senior High School. Owner leaving city. Wishes to sell immediately.

Mary Potter Love, Inc.
23 N. Meramec :: Clayton
Randolph 8153-8154

CORNELL, 7277—Compare this pargain with anything advertised today; 8-room brick home, built less than 2 years; with every convenience; 2 baths; 4 bedrooms; large hall; large living room entire length of house; pretty mantle; dining room; lavatory on floor; tiled kitchen and breakfast room; linoleum; hot-water heat, oil fired; rathskeller; 2-car garage; yard space; lovely location; convenient to everything; excellent neighborhood; nothing in this class at the price. See it today.

DORSET, 7315—Attractive, well arranged 6-room bungalow, tile bath, extra lavatory, oil heat; priced for quick sale.
JOHN P. DOLAN R. CO., HI. 2610.

FORSYTHE RI. frontage, $20 front foot. University City's best buy. 6A nearly 4404. Inspect this charming 6-room brick bungalow at 869 Newport ave., or the 9-room frame residence at 35 South Bock Hill road. Write for my complete list.

MORGAN E. COGGESHALL, AGENT
REpublic 2680. 34 W. Lockwood Ave.

$500 CASH
Balance Like Rent.
900 PROVIDENCE
(Webster Groves)
5-room stucco bungalow, garage in basement and on a corner lot, in
PINCO CONDITION
OPEN TODAY
LOUIS MAGINN
705 CHESTNUT GA. 1830

GOOD BUYS

219 Sylvester; 8 rooms, 2 sleeping porches.
140 S. Elm; 8 rooms; $8500.
438 N. Taylor, Kirkwood; $4500.
33 Harper; 6 rooms; $4000.
635 Glendale Rd.; 6 rooms; $3200
305 Alabama; 5 rooms; $1750
TREMBLEY-WILSON REAL ESTATE AND LOANS CO.
Republic 6308

452 West Point Court
(3 BLOCKS SOUTH OF DELMAR, 7430 WEST)
8 ROOMS, 3½ BATHS, 2-CAR GARAGE, HOT-WATER HEAT, OIL BURNER. COMPLETE IN EVERY DETAIL. OPEN TODAY.
G. B. BARKEN, PA. 6636

748 YALE AV., U. CITY.
Fine 7-room modern residence; beautiful neighborhood; $9750; a real bargain; terms; allow for decoration.
FEINBERG, 2914 N. Union. EV. 4900.

Vinita Park

PRICED AT HALF ITS FORMER VALUE
RENT MONEY WILL BUY
2148 PENFIELD AVE. (Vinita Park)
One Block West of North & South Rd.
Five rooms, bath; electric, h. w. floors, furnace; concrete and stone construction; newly decorated; painted, inside and out. Garage; lot 50x137.6.
MORRIS AACH R. CO., Inc., 826 Chestnut.

Webster Groves

OUR RETAIL CENTERS are crowded with buyers indicative of conviction that commodity prices are to advance shortly. Shrewd investors are turning their attention to real estate. Prices will advance as money is poured into the market to liquidate distressed situations. Supply and demand always dictates price and real estate values will surely rise rapidly. Rents will advance and many will look back with regret on opportunities they failed to exercise. Inspect this 7-room brick bungalow at 869 Newport ave., or the 9-room frame residence at 35 South Bock Hill road. Write for my complete list.

MORGAN E. COGGESHALL, AGENT
REpublic 2680. 34 W. Lockwood Ave.

$500 CASH
Balance Like Rent.
900 PROVIDENCE
(Webster Groves)
5-room stucco bungalow, garage in basement and on a corner lot, in
PINCO CONDITION
OPEN TODAY
LOUIS MAGINN
705 CHESTNUT GA. 1830

GOOD BUYS

219 Sylvester; 8 rooms, 2 sleeping porches.
140 S. Elm; 8 rooms; $8500.
438 N. Taylor, Kirkwood; $4500.
33 Harper; 6 rooms; $4000.
635 Glendale Rd.; 6 rooms; $3200
305 Alabama; 5 rooms; $1750
TREMBLEY-WILSON REAL ESTATE AND LOANS CO.
Republic 6308

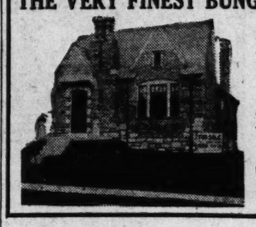
DO you want to buy a home? We have several that must be sold regardless of cost. Size and price to suit any buyer.
OLD ORCHARD REALTY CO.,
10 N. Old Orchard av. REpublic 1200.

EIGHT rooms in Webster Park; reduced to $15,500 for quick sale.
FLOYD DAVIS REALTY CO. RE. 0461.

ATALANTA, 844—Long living room, with real fireplace, large dining room and kitchen; 2 master bedrooms; house nearly new and in A1 condition; owner is leaving Webster and has reduced price to $8250; open Sunday; also several other very attractive bargains.
FIRST NATIONAL REALTY., RE. 3881

BUNGALOWS FOR SALE—Northwest

THE VERY FINEST BUNGALOW EVER OFFERED



For **$5950.00**
Northeast Corner of
Marcus and Margaretta Av.
Select from 5 brand-new, artistic buildings. Size and quality features found only in much higher-priced buildings.
IMPORTANT! Material bought three months ago cannot be duplicated at today's greatly increased building costs.
OPEN EVERY DAY AND EVENING

South

SEE THIS ON DISPLAY
928 DOVER PLACE
Bungalow; select gum and hardwood; really built right; five rooms and bath on first floor; large recreation room; fine yard; convenient to anywhere.
CYRUS CRANE WILLMORE ORGANIZATION, INC. FLanders 0460-1.

HOLLY HILLS BUNGALOW
6130 ARENDES DRIVE
5 rooms on first floor, unfinished 2d; vitrolite bath and kitchen; double garage.
FEDERER, 2610 Gravois. PRospect 1519.

BUY NOW! OPEN TODAY!
417 Fassen, 5-room brick cottage, furnace, bath, garage. See today.
H. A. O'Rourke, Inc. 5471 Gravois. RI. 4310

ON CHRISTY PARK
6122 Carlsbad, beautiful 5-room brick bungalow, tile kitchen and bath, double brick garage; no advance in price yet. Open. Builder. PRos. 3262.

ASTONISHING VALUE
3625 Oak Hill; new 5 rooms, modern; vitrolite kitchen, bath; large lot; bargain; good transportation; 4100 west.

HOLLY HILLS BUNGALOW
38xx Bowen; beautiful corner bungalow, 6 and sunroom; tile kitchen and bath; bargain. GRand 1549.

AAI VALUES—GET OUR LIST
Of South Side bungalows. Now is the time to buy.
YECKEL-EARICKSON, 3542 GRAVOIS.

A REAL SACRIFICE.
26xx Lemp, 5-room brick, hot-water heat, garage; side drive. $3750. Terms.
YATES, 4109 S. Grand. Riv. 5577.

ACROSS FROM BEAUTIFUL CARONDELET PARK.
3800 Loughborough; 5 rooms and sunroom; steam heat, vitrolite kitchen and bath, shower; garage. Open 2 to 6 p. m. See today. Priced to sell.
HOLLY HILLS REALTY CO.,
5624 S. Grand bl. RIverside 7117.

MAKE OFFER!
OWNER MUST SELL.
4425 Delor, modern 5 rooms, garage.
FRANK A. KELLER, INC., MA. 2142.

NICE CORNER BUNGALOW
4601 Delor; priced right. PRospect 4809.

REAL BARGAIN
7402 S. Grand, 4 rooms, cottage; 4-car garage; $2600; terms.

OFFICE OPEN ALL DAY SUNDAY
H. A. O'Rourke, Inc. 5471 Gravois. RI. 4310

A REAL HOME ON A PARK DRIVE
Modern brick; leaving city. PRospect 4809.
ALABAMA, 5025—Brick bungalow; modern; 4 rooms; $3200; open. RI. 4838.

ALABAMA, 6722—6-room cottage and bath; 60 feet; clear; owner.

ALABAMA, 6722—5-room cottage, bath, tile floors; clear; owner.

ALABAMA, 5435—5-room modern brick; sacrifice; leaving city. PRospect 4809.

ALASKA, 5530—Modern 4-room brick cottage; 50x142 lot; very reasonable; terms. Owner, Riverside 7322R.

ALASKA, 5530—Modern 4-room brick cottage; 50x142 lot; very reasonable; terms. Owner, Riverside 7322R.

BEACON, 4724—Inspect this modern 6-room frame residence. BARGAIN. Call or visit Mr. Westerman.
HAHN-HEBERER REALTY CO. RI. 4762

BUNGALOW—Frame, 4 large rooms, bath, extra large living room, garage; sacrifice $3250; terms. E. J. HOPPER, 6723 W. Florissant av.

BRICK BUNGALOW—5 rooms, tile bath. 2-car garage. 4814 Sacramento.

BRICK BUNGALOW—5 rooms, bath, furnace. Owner, 4751 Labadie.

BUNGALOW—6 rooms; $500 cash; terms; make offer. COIfax 1807W.

COTTAGE—Frame; 4 rooms, bath, furnace; 2-car garage; bargain; must sell; $1800. 4917 Beacon.

DAVISON, 4530—4-room brick; sunroom; papered, painted; bath, furnace; 2-car garage. Waldridge School; your rent receipts buy it.

How Much? 4643 Elmbank
5-room brick cottage. Perfect condition. Anxious

FLATS, APARTMENTS, FOR SALE

West

BEAUTIFUL 5 and 6 room brick flat building, 5918-20 Maple av.; convenient location; price only $7500 for immediate sale.
W. I. CHRISTOPHER & ASSO., INC., 806, 506 Olive st. Garfield 4022.

REAL BARGAIN
1394-96 Burd av., 3-room double, clear, rents $960 year; price $5350.
EASTON-TAYLOR TRUST CO., FR. 6171.

MUST SELL THIS WEEK
6018-20 Etzel av., 3-room double flat, rents $1080 year; make offer.
EASTON-TAYLOR TRUST CO., FR. 6171.

REAL BARGAIN.
1394-96 Burd av.; 3-room double; clear; rents $960 year. Price $5350.
EASTON-TAYLOR TRUST CO., FR. 6171.

APARTMENT—6-family, good income, reasonable price for equity about one-third. Box L-168, Post-Dispatch.

ETZEL, 5714—5-8 rooms; convenient location; bargain; inspect; make offer.
EASTON-TAYLOR TRUST CO., FR. 6171.

FLAT—5 and 6 rooms; $4800; see 1315 Bayard av.; a real bargain.
W. I. CHRISTOPHER & ASSO., INC., Suite 800, 506 Olive st. Garfield 4022.

$500 CASH; BUY QUICK—$3000.
4536 McMillan; 2-family, 5 and 6 rooms; only $3000; will finance repairs.
CHAUNCEY P. HEATH CO. GAr. 3164.

5920 McPHERSON AV.
SPLENDID 3-FAMILY APARTMENT
5 rooms and sun parlor, Frigidaire; 2-car garage; $14,000; forced to sell.
MORRIS AACH R. CO., INC., 826 Chestnut

SUBURBAN, 6020—4-5 room single flat; reasonable. CAbany 7631R.

WASHINGTON, 51xx—Home and income, duplex apartment; 6, E. refrigeration, oil burner, garage; income $145; price $10,000. Box N-340, Post-Dis.

$5500 BUYS my equity, 6-family apartment, all rented; west of Forest Park. Box L-4, Post-Dispatch.

RESIDENCES FOR SALE

Central

Speculation and Investment
Only $4500 Will Buy
801-03 Clarkson pl.; 2 houses, 7 rooms each; lot 60x116. Powell,
MICHELSON REALTY CO., 820 Chestnut.

North

ESTATE MUST BE SETTLED
4533 LABADIE AV.
7-room frame residence; 50-foot lot. Look at it and make your offer. We want to do business right now.
FEDERER, 2610 Gravois. PRos. 1519.

NEAR O'FALLON PARK
This very livable 6-room brick residence; 21xx Alice av., has hardwood floors, bath, garage. Colfax 4703.

A GIVE AWAY AT $1100.
2707 Howard; use as residence or single; $100 to $200 down. Riv. 4763.

4273 ATHLONE—$4950
7 rooms, modern; near O'Fallon Park; a real value. GLICK, 822 Chestnut. Main 4182.

BAILEY, 3218—7 rooms, bath and furnace; 2-car garage; 50-foot lot.

CLARENCE, 4527—6-room brick, hot-water heat; good condition; $6500.
NORTH ST. LOUIS TRUST CO.

COLEMAN, 2405—6-room residence, bath, furnace, garage; offered at a bargain price.
KNICKMEYER-FLEER. COlfax 3425.

Northwest

4485 San Francisco; 6 rooms and sunroom. Beautiful home. Modern. Side drive. Price $6850. Terms.
Jos. F. Dickmann R. E. Co. 623 Chestnut

IN BEAUTIFUL BEL-NOR
8227 Glen Echo; 5 rooms and sunroom; splendidly built; may exchange for smaller home. Don't pass this up.
DIMMITT-RICKHOFF-BAYER. GAr. 4710.

446 Beacon; 5-room frame; lot 30x125. Double garage; price $2800; terms.
Jos. F. Dickmann R. E. Co., 623 Chestnut

BULWER, 4920—2-story frame; good condition; $3000.

COTE BRILLIANTE, 5908
$3500; 7 rooms, bath, furnace; A1 condition; open; owner. CA. 2913W.

MARCUS, 3667—7 rooms, open; offer wanted. MARE. FO. 2394.

QUEENS, 5318—Beautiful 7-room residence; large lot; here's a real bargain.

South

Beautiful Holly Hills Residence, 3801 Federer Pl.
Six and sunroom, vitrolite bath, hot-water heat, oil burner; 2-car brick garage; distinct and individual; a real home.
FEDERER, 2610 GRAVOIS. PR. 1519
BEAUTIFUL TOWER GROVE PL. HOME
Almost brand new; built by architect owner; forced to sacrifice; $12,500; see us.
HARRY NEWMAN, INC.
4211 S. Kingshighway.

$3500-3111 Eads-$3500
9-room brick; bath, furnace; garage.
BEN C. FINKE, 206 TITLE GUAR. BLDG.

BUY NOW! OPEN TODAY!
4259 Oregon, 7 and sunroom, modern residence; real bargain. See today.
H. A. O'Rourke, Inc. 5471 Gravois. RI. 4310

CLOSE TO TOWER GROVE PARK
2358 Utah; 2-story, modern 7-room brick with finished attic; new hardwood floors; newly decorated; convenient terms.
MILTENBERGER & SON, 806 Chestnut.

OFFER WANTED
On modernized residence, 4050 Russell, 10 rooms, hot-water heat; garage; must be sold by Sept. 1.
LEVI & CO., Main 2968.

CASTLEMAN, 4248—Have you been looking for a bargain at today's prices? A modern 9-room home, every convenience, attractive yard, 35x115; property must be sold; easy terms. Call us Monday.
Jos. F. Dickmann R. E. Co., 623 Chestnut.

4140 CASTLEMAN—REAL BUY
6 rooms, bath, furnace. LAc. 9543.
RENGEL-WEBER LA. 9543

EADS, 2810—2-story and attic brick residence; 8 rooms, bath, 2-car garage.

HENRIETTA, 3535—4 rooms and 3 basement rooms, hot-water heat, tile bath, big bargain.
AUG. H. GERLING R. CO., 722 Chestnut

HOLLY HILLS, 4082—Beautiful 7-room bungalow; 2-car garage; oil heat; owner forced to sell and will sacrifice equity; no agents; inspection Sundays only.

HOUSE—Modern six rooms. See owner, 4069 Cleveland. LA. 4592.

IF YOU want a modern, well-built home, call at 3146 Hawthorne blvd., beautiful Compton Heights; lot 90x167.

KENNETT PL., 1831—8-room brick; fine condition; $3750. RI. 6500.

LOUISIANA, 1920—Lovely, 9 rooms; by Reservoir Park; fully furnished; fine income; real bargain.

2950 MILTON
Fine 8-room house, 2 baths, oil heat, refrigeration. Fine value.
A. G. BLANKE R. E. CO., Main 3046.

RESIDENCE—9 rooms, hardwood floors; tile bath, double brick garage; $6800; terms. Owner, 1741 Simpson pl.

RESIDENCE—Well built, 9 rooms, modern; 3-car garage; Tower Grove Heights; sacrifice. Box K-377, Post-Dispatch.

Southwest

ITASKA, 5862—New, modern, well constructed, 8 rooms, sunroom, in St. Louis Hills; if you are looking for a valuable bargain see this today. It can't last. Leo Kozeny & Son, builders.

West

Residence Bargain—$4500
1369 Belt; modern 8-room brick; furnace; for full particulars call
MILTENBERGER & SON, 806 Chestnut

U. CITY HOMES.
We have several 6, 7 and 8 room homes below market for quick sale. Call us for immediate appointment. Act quickly as prices are going up. SLONIM B. CO., 818A Chestnut. CEntral 5563.

AS IS $4100
Clemens av.; 50'; 9-room brick house; needs repairs; sacrifice for quick sale. NEwstead 1468.

ROOMING HOUSE
4063 Westminster; 11 rooms; 1 bath; fine condition; bargain; will lease.
BUTTS REALTY CO., 803 Chestnut st.

IN LOVELY CLAYTON LOCATION
912 De Mun; 4 bedrooms, hot-water heat; a bargain; will exchange for bungalow or single west. Phone
DIMMITT-RICKHOFF-BAYER, GAr. 4710.

CLAYTON HOME—Very fine, 9 rooms, sunroom, 2 baths, lavatory; lot 90x135; consider trade. CA. 2135L.

RESIDENCES FOR SALE

West

HEATH BARGAINS

UNIVERSITY CITY

6031 Washington, 7 rooms, $13,900.
7245 Kingsbury, 8 rooms, 2 baths, U. Hills.
7147 Washington, 8 rooms, 2 baths.
7444 Washington, 5 rooms, Colonial snap.
7214 Greenway, U. Hills, fine 9 rooms, 3 baths, 310' lot; well built.
7325 Kingsbury, University Hills, 7 rooms, Colonial; right price.
7040 Kingsbury, 9 rooms, 2 baths.
7405 Maryland, 7 rooms, 2 baths; snap.
7474 Washington, 6 rooms, 1 bath.
7251 Princeton, 7 rooms, sun parlor, 2-car garage; price only $11,500.
6920 Waterman, 8 rooms, 2 baths.
7020 Cornell, 8 rooms, 2 baths, $13,000.
7148 Pershing, 6 rooms, beauty, bargain.

MOORLANDS

27 Aberdeen Hillcrest, 7 rooms, cute home; low price.
45 Crestwood, 7 rooms, 2 baths, open.
7624 Carrerwood, 7 rooms, Wydown Forest.

LAKE FOREST

56 Sierra dr., 10 rooms, 3 baths; open today; exceptional value; look.
CHAUNCEY P. HEATH CO., GArfield 3164. 818 Chestnut.

BRAND-NEW MOORLANDS HOME
7415 YORK DRIVE
4 rooms and breakfast room down, 2 full tile baths, extra lavatory; 4 bedrooms up, oil burner, 80-ft. lot. Buy before prices advance. This is a genuine bargain and a real home. Open today. See sure.
DIMMITT-RICKHOFF-BAYER, GAR. 4710

UNUSUAL BARGAIN, $16,750
IN KINGSBURY PLACE
BETWEEN BELT AND CLARA
1st floor has reception hall, music room, library, dining room, kitchen; 2d floor, 4 rooms, 2 baths; 3d floor, 4 rooms, bath. Lot 70x220. Pos. Sept. 1.
HENRY R. WEISELS CO.
8th and Chestnut CHestnut 4800

UNUSUAL BARGAIN, $16,750
IN KINGSBURY PLACE
BETWEEN BELT AND CLARA
Reception hall, music room, library, dining room, kitchen; 2d floor, 4 rooms, 2 baths; 3d floor, 4 rooms, bath. Lot 70x220. Possession Sept. 1st.
HENRY R. WEISELS CO.
8th and Chestnut. CHestnut 4800.

BRAND-NEW COUNTRY HOME.
225 Oakleigh lane; lovely 8-room home with screened porch, 2 tile baths and extra lavatory on first floor, tile kitchen, rathskeller, 1¼ acres of ground. Drive out Ladue rd., just west of St. Louis Country Club grounds and see today sure.
Dimmitt-Rickhoff-Bayer. GAr. 4710.

IN ST. ROCH'S PARISH
Pershing, 59xx—4 bedrooms and bath, enclosed sleeping porch; excellent condition; near St. Roch's Church and School; attractive price; terms to suit.
APEX REALTY CO. MAin 4560 or CEntral 5563
Open Saturday or Sunday.

BARGAIN
UNIVERSITY HILLS
545 Purdue; 5 very large bedrooms, 3 baths, tile first floor lavatory, tile kitchen, bright sunroom, breakfast room, 24-foot living room, oil heat; 3 years old. Best arranged, most complete house we have ever offered. The low price will astound you. Open today, 2 to 5.
A. G. BLANKE R. E. CO., MAin 3046.

Rooming House Sensation
In the heart of a real neighborhood is 4396 Forest Park; 13 rooms, 2 baths; 3-car brick garage; a wonderful building and a fine home. Terms.
MICHELSON REALTY CO., 820 Chestnut.

8 ROOMS
Fine modern brick home with large lot, trees, and convenient location; hot-water heat, tile bath; 100x170; only $8500. See 515 West Drive, 1 block south Delmar, 8000 west.
A. G. BLANKE R. E. CO. MAIN 3046

IN BEAUTIFUL HAMPTON PARK
Exclusive West End location; 1170 Hampton Park dr.; 7 rooms, 2 baths, extra lavatory; lot 120x450; a sacrifice.
DIMMITT-RICKHOFF-BAYER. GAr. 4710.

RESIDENCE BARGAIN
INVESTIGATE
Income and home; 9 rooms. Call Winfield 1889 or write Wenzlick's, 1010 Chestnut.

ST. ROCH'S PARISH
6009 McPherson; 7 modern rooms, 4 bedrooms, large hall, enclosed sleeping porch, tile bath, shower, attractive price; terms to suit; open, Fults. RO. 9706.

IN THE BEAUTIFUL MOORLANDS
7 ROOMS AND 2 BATHS
This 7-room home, almost new, on 65-ft. lot; oil burner; will exchange for smaller property. Here's your chance. Investigate.
DIMMITT-RICKHOFF-BAYER. GAr. 4710.

LARGE SHADY YARD
6219 Page av., six-room house, arranged for two families; excellent condition; two-car garage; $3950; no trade.

NO. 38 ABERDEEN PL.
Extra well built, modern home; 4 bedrooms, tile bath and shower; hot-water heat; oil burner; 2-car brick garage, with driveway; admission by card please.
HENRY HIEMENZ R CO., 614 Chestnut.

7634 Carrswold Drive
GLEN RIDGE SCHOOL—TREES
Dandy, well-built, practically new house, 6 rooms, tile bath, beautiful condition; foreclosure. Open. Small cash.
A. G. BLANKE R. E. CO. MAin 3046

CLAYTON, 6721 — Dewey School across street; 6-room brick; large lot.

7446 CORNELL
SACRIFICE PRICE
Brand new; 6 rooms, tile bath, hot-water heat; 2-car brick garage; may trade; open; see it today.
A. G. BLANKE R. E. CO. MAIN 3046.

7050 CORNELL AVE.
IN UNIVERSITY PARK—7 ROOMS
Lovely home of 7 rooms, 2 baths, breakfast room, toilet, lavatory on first floor, rathskeller, oil burner, 2-car garage. Inspect CORNELL R. E. CO. MAin 2258.

7020 CORNELL—OPEN
4 bedrooms, 2 tile baths on second floor; sleeping porch, breakfast room, oil burner; garage 2 cars; open 2 to 5; look today.
CHAUNCEY P. HEATH CO., GAr. 3164.

6975 DELMAR BLVD.
8-room brick residence, 2 baths, hardwood floors, hot water heat. 2-car concrete garage. Lot 91 ft. front. Representative on premises today.
MERCANTILE-COMMERCE BANK AND TRUST COMPANY
8th and Locust Sts. CEntral 3500

DELMAR, 4367—15-room house, hotel or rooming house location; sell cheap. Box N-364, Post-Dispatch.

4359 FOREST PARK BLVD.
9 rooms, steam heat, tile-bath walls, set-in tub; lot 60x177½; foreclosed; clear and cash, the price!! See
JOHN S. BLAKE & BRO., 815 Chestnut.

7065 LINDELL
Lady of Lourdes Parish
8 Rooms—Sleeping Porch
Breakfast Room and Basement Garage. Large Oak Trees
Geo. F. Bergfeld Co., Inc.
3832 West Pine JEfferson 1437

U. CITY HOMES.
We have several 6, 7 and 8 room homes below market for quick sale. Call us for immediate appointment. Act quickly as prices are going up. SLONIM B. CO., 818A Chestnut. CEntral 5563.

AS IS $4100
Clemens av.; 50'; 9-room brick house; needs repairs; sacrifice for quick sale. NEwstead 1468.

ROOMING HOUSE
4063 Westminster; 11 rooms; 1 bath; fine condition; bargain; will lease.
BUTTS REALTY CO., 803 Chestnut st.

IN LOVELY CLAYTON LOCATION
912 De Mun; 4 bedrooms, hot-water heat; a bargain; will exchange for bungalow or single west. Phone
DIMMITT-RICKHOFF-BAYER, GAr. 4710.

CLAYTON HOME—Very fine, 9 rooms, sunroom, 2 baths, lavatory; lot 90x135; consider trade. CA. 2135L.

RESIDENCES FOR SALE

West

PARTIAL LIST
RESIDENCES

ST. LOUIS COUNTRY CLUB GROUNDS, 4 master rooms, 2 baths, 2 maids' rooms and bath; 2 acres.
7 KINGSBURY PL., 13 rooms, 4 baths, garage.
WARSON RD., near Mary Institute, 3 master rooms, 2 baths; 3 maids' rooms, bath; 5 acres.
10 SOUTHMOOR, 11 rooms, 3 baths, garage.
WARSON RD., mile south of Clayton rd., residence and 20 acres.
4 PORTLAND PL., 12 rooms, 4 baths.
13 DROMARA RD., 10 rooms, 3 baths; approximately 1 acre. Open.
5 KINGSBURY PL., 12 rooms, 4 baths.
LITZINGER RD., south side, mile east of Clayton rd., residence and 40 acres, or less.
4506 MARYLAND AV., 11 rooms, 3 baths, garage.
4307 McPHERSON AV., 9 rooms, 3 baths.
5515 WATERMAN AV., 14 rooms, 2 baths, open.
5459 BARTMER AV., 12 rooms, 4 baths, open.
For full particulars and unusual prices see

A. T. TERRY, SON & CO.
823 Chestnut st.

6340 WYDOWN BLVD.
Handsome stucco home; large living-room; 4 bedrooms; 2 baths; maid's room; garage attached; restricted.
6366 WYDOWN BLVD.
Painted brick; large living room; 4 bedrooms; 2 baths; lavatory; fine condition; big sacrifice.
4357 McPHERSON.
This fine home with 8 bedrooms, hot-water heat; large lot; priced at one-half former value.
CORNET & ZEIBIG.
710 Chestnut st.

Three Foreclosed Bargains
Choice 7-room modern residence, good location west end, $6000.

Excellent 8-room modern home in Kirkwood; hot-water heat, 4 bedrooms, tile bath, large sleeping porch; large lot, fine shrubbery. A rare bargain at $12,000.

Splendid 6-room brick residence Columbia av., Clifton Heights section. Sacrifice at $5000.

Convenient terms can be arranged. Call Monday M. J. Tucker, MA. 0268.

Maryland Terrace Home
7022 Maryland; seven rooms, gas heat, garage; beautiful lot; see this bargain today.
ANDERSON-STOCKE-BUERMANN,
MAin 4593. 808 Chestnut st.
VERNON, 5564—Seven-room brick, modern; garage; make offer. Owner.

5941 WATERMAN—
EXTRA FINE BUY
Attractive 9-room brick residence; want quick sale; low offer buys. GLICK, 823 Chestnut. MAin 4182.

MODERN RESIDENCE
5915 Waterman, 7 rooms, hot-water heat; 2-car garage; modern in every detail; priced to sell. Call Sunday afternoon.
FRANK J. FRICK R. E. CO., MA 0780
WATERMAN, 5826—Sacrifice beautiful home, like rent; leaving city.

MISSISSIPPI VALLEY TRUST CO.
43xx Westminster
Cathedral Parish
An exceptionally well built and conveniently arranged home, 11 rooms, 4 baths, garage. Canvassed walls and ceilings, hot-water heat, oil burner, rathskeller in basement. This home is in excellent condition and is priced to sell. Call for full particulars.
MISSISSIPPI VALLEY TRUST CO., Agt.
Broadway and Olive CEntral 3500

45xx Westminster, $2950
6 rooms, hot-water heat, bath, elec. Best bargain in district.
GLICK, 823 Chestnut. MA. 4182.

WESTMINSTER, 4553—6 rooms, nice location, sacrifice cash offer. RO. 0106.

BUSINESS PROPERTY FOR SALE

BUILDING—Suitable for beer station; equipped with refrigerating machine. Box N-62, Post-Dispatch.

FACTORY—2000 sq. ft., on switch; lot 45x160; sacrifice, $3000; terms. Box N-367, Post-Dispatch.

FACTORY BUILDING—2 floors, 18,000 sq. ft., $7500, or will lease. MA. 2383.

GARAGE—For sale or lease; near Tower Grove Station; nice trade; equity for nearly clear home or flat to party who wishes to start business. JE.-0780.

INDUSTRIAL GROUND—Second st., good switch property; want cash. CO. 2525.

ROADHOUSE on Manchester, near city, 2-story corner building; filling station adjoining; bargain. WEb. 1153.

STORE ON JENNINGS RD., $2950; MODERN COTTAGE IN REAR. YO. 1129.

STORE—Flat, corner bakery. Apply 3835 West Fiorissant.

Central

S. E. COR. CASS-GARRISON
3-story building, dance hall, stores, hotel, lot 72x134; bargain for quick sale.
JOHN GRETHER & CO., 722 Chestnut st.

Attention, Speculator—Make Offer. Choice property, 52x135; 4 floors; suitable for any kind of business. Selkirk, 1808 Chouteau. CHestnut 2228.

North

TAVERN RESTAURANT
Two-story building; lot 80x130; fixtures and a going business; close to active industrial district; apartment of 5 rooms and tile bath above stores; building and two stores offered at attractive price. 1700 N. 25th st.
JOHN P. DOLAN RLTY. CO.
6401 Manchester. Hiland 2610.

R. S. SWITCH PROPERTY
250x300 ft.; 1 block from Broadway at Bulwer, Schiller and McKissock; bargain price; make offer. MAGNUS METAL CO., 4153 Clayton av.

FOURTEENTH, 2019 N. Corner; good for beer business.

RIVERVIEW DR., 9049—4 acres; offer wanted. HAAKE, FOrest 2284.

Northwest

Super filling station; large lot; good location; well improved. Should purchaser desire we can lease station at good rental to responsible party.
Jos. F. Dickmann R. E. Co., 623 Chestnut

BLESSED SACRAMENT PARISH
5109 Highland av., 6-room mframe, bath, toilet, furnace, 4-car frame garage; lot 65x140; builder's bargain.
EASTON-TAYLOR TRUST CO., FR. 6171.
SERVICE STATION—Leased to large company, sacrifice. Box N-335, P-D.

South

FOR SALE OR LEASE
Southeast corner 6th and La Salle; brick building; 90x180; ceiling height 40 feet. Would make an excellent

MALT HOUSE
Giraldin Bros. R. E. Co., 813 Chestnut.

INVESTORS, ATTENTION!!
5226-28 Gravois; 2 stores, on 30-foot lot, in best Gravois shopping district; price and terms from
J. M. LEVI & CO., MAin 2968.

NEAR THE BREWERIES
Brick garage for 3 trucks and dwelling; will sell for $3500, on terms. Box K-285, Post-Dispatch.

A CORNER for any business, especially for saloon and luncheon. CALL
NAHN-HERERER REALTY CO.
RIVERSIDE 4762.

RUSSELL, 3909—Store and office building; real money-maker. FR. 4809.

West

USED CAR AND PARTS DEALER'S ATTENTION!
4016 Easton, near Sarah; lot 47½x218. A wonderful location for your business. Low price.
MICHELSON REALTY CO., 820 Chestnut.

WEST END BUSINESS PROPERTY.
Two stores and flats above; good location; wants bungalow or single. University City preferred; see 7100 Page; phone.
DIMMITT RICKHOFF BAYER, GAr. 4710.

BUSINESS PROPERTY FOR SALE—OTHER CITIES



FOR SALE Cheap if sold at once. Four-story and one-story BRICK buildings. Nine acres land.
Ideal property for WHOLESALE HOUSE, BREWERY or DISTILLERY. Located Rockport, Ind., on Ohio river; also has railroad and interurban.
J. L. HUMPHRIES HOPKINSVILLE, KY.

BUSINESS PROPERTY FOR SALE

West

Beer Location and Investment
N. W. COR. LACLEDE & SPRING AV.
4 stores and one 6-room flat. Rents $138.00 per month. Price $12,000.00.
MERCANTILE-COMMERCE BANK AND TRUST COMPANY
8th and Locust Sts. CEntral 3500

LOTS FOR SALE—VACANT

McD.—CHEAP LOTS—McD.
Lot, West End Park, near Conway and Lindbergh; 25x100; only $50.
Lot 80x177, Riverview Gardens, overlooking Mississippi River; only $500.
Lot 45x114, Germania near Gravois, $500.
Lot 35x125, Oleatha east of Tamm.
Lot 40x125, Boland drive, Westmoor.
McDONALD, 1111 Chestnut. MAin 0142.

2 lots, 120x177 each, Grantwood Terrace Subdivision on Grantwood lane; will sell far below actual appraised value.
H. A. O'Rourke, Inc. 5471 Gravois. RI. 4310

A well-located, spacious lot in southwest section, new district, at the price of ordinary lot. All improvements in. An exceptional bargain. Box K-407, Post-Dispatch.

LOTS—For sale, $100 and up, gas, water and electric, subdivision, good high property. Henry Rowles, Dade and Alston av., Ferguson. AT. 183.

Convenient terms can be arranged. Call Monday M. J. Tucker, MA. 0268.

Maryland Terrace Home
7022 Maryland; seven rooms, gas heat, garage; beautiful lot; see this bargain today.
ANDERSON-STOCKE-BUERMANN,
MAin 4593. 808 Chestnut st.
VERNON, 5564—Seven-room brick, modern; garage; make offer. Owner.

5941 WATERMAN—
EXTRA FINE BUY
Attractive 9-room brick residence; want quick sale; low offer buys. GLICK, 823 Chestnut. MAin 4182.

MODERN RESIDENCE
5915 Waterman, 7 rooms, hot-water heat; 2-car garage; modern in every detail; priced to sell. Call Sunday afternoon.
FRANK J. FRICK R. E. CO., MA 0780
WATERMAN, 5826—Sacrifice beautiful home, like rent; leaving city.

MISSISSIPPI VALLEY TRUST CO.
43xx Westminster
Cathedral Parish
An exceptionally well built and conveniently arranged home, 11 rooms, 4 baths, garage. Canvassed walls and ceilings, hot-water heat, oil burner, rathskeller in basement. This home is in excellent condition and is priced to sell. Call for full particulars.
MISSISSIPPI VALLEY TRUST CO., Agt.
Broadway and Olive CEntral 3500

45xx Westminster, $2950
6 rooms, hot-water heat, bath, elec. Best bargain in district.
GLICK, 823 Chestnut. MA. 4182.

WESTMINSTER, 4553—6 rooms, nice location, sacrifice cash offer. RO. 0106.

BUSINESS PROPERTY FOR SALE

BUILDING—Suitable for beer station; equipped with refrigerating machine. Box N-62, Post-Dispatch.

FACTORY—2000 sq. ft., on switch; lot 45x160; sacrifice, $3000; terms. Box N-367, Post-Dispatch.

FACTORY BUILDING—2 floors, 18,000 sq. ft., $7500, or will lease. MA. 2383.

GARAGE—For sale or lease; near Tower Grove Station; nice trade; equity for nearly clear home or flat to party who wishes to start business. JE.-0780.

INDUSTRIAL GROUND—Second st., good switch property; want cash. CO. 2525.

ROADHOUSE on Manchester, near city, 2-story corner building; filling station adjoining; bargain. WEb. 1153.

STORE ON JENNINGS RD., $2950; MODERN COTTAGE IN REAR. YO. 1129.

STORE—Flat, corner bakery. Apply 3835 West Fiorissant.

Central

S. E. COR. CASS-GARRISON
3-story building, dance hall, stores, hotel, lot 72x134; bargain for quick sale.
JOHN GRETHER & CO., 722 Chestnut st.

Attention, Speculator—Make Offer. Choice property, 52x135; 4 floors; suitable for any kind of business. Selkirk, 1808 Chouteau. CHestnut 2228.

North

TAVERN RESTAURANT
Two-story building; lot 80x130; fixtures and a going business; close to active industrial district; apartment of 5 rooms and tile bath above stores; building and two stores offered at attractive price. 1700 N. 25th st.
JOHN P. DOLAN RLTY. CO.
6401 Manchester. Hiland 2610.

R. S. SWITCH PROPERTY
250x300 ft.; 1 block from Broadway at Bulwer, Schiller and McKissock; bargain price; make offer. MAGNUS METAL CO., 4153 Clayton av.

FOURTEENTH, 2019 N. Corner; good for beer business.

RIVERVIEW DR., 9049—4 acres; offer wanted. HAAKE, FOrest 2284.

Northwest

Super filling station; large lot; good location; well improved. Should purchaser desire we can lease station at good rental to responsible party.
Jos. F. Dickmann R. E. Co., 623 Chestnut

BLESSED SACRAMENT PARISH
5109 Highland av., 6-room mframe, bath, toilet, furnace, 4-car frame garage; lot 65x140; builder's bargain.
EASTON-TAYLOR TRUST CO., FR. 6171.
SERVICE STATION—Leased to large company, sacrifice. Box N-335, P-D.

South

FOR SALE OR LEASE
Southeast corner 6th and La Salle; brick building; 90x180; ceiling height 40 feet. Would make an excellent

MALT HOUSE
Giraldin Bros. R. E. Co., 813 Chestnut.

INVESTORS, ATTENTION!!
5226-28 Gravois; 2 stores, on 30-foot lot, in best Gravois shopping district; price and terms from
J. M. LEVI & CO., MAin 2968.

NEAR THE BREWERIES
Brick garage for 3 trucks and dwelling; will sell for $3500, on terms. Box K-285, Post-Dispatch.

A CORNER for any business, especially for saloon and luncheon. CALL
NAHN-HERERER REALTY CO.
RIVERSIDE 4762.

RUSSELL, 3909—Store and office building; real money-maker. FR. 4809.

West

USED CAR AND PARTS DEALER'S ATTENTION!
4016 Easton, near Sarah; lot 47½x218. A wonderful location for your business. Low price.
MICHELSON REALTY CO., 820 Chestnut.

WEST END BUSINESS PROPERTY.
Two stores and flats above; good location; wants bungalow or single. University City preferred; see 7100 Page; phone.
DIMMITT RICKHOFF BAYER, GAr. 4710.

LOTS FOR SALE—VACANT

McD.—CHEAP LOTS—McD.
Lot, West End Park, near Conway and Lindbergh; 25x100; only $50.
Lot 80x177, Riverview Gardens, overlooking Mississippi River; only $500.
Lot 45x114, Germania near Gravois, $500.
Lot 35x125, Oleatha east of Tamm.
Lot 40x125, Boland drive, Westmoor.
McDONALD, 1111 Chestnut. MAin 0142.

2 lots, 120x177 each, Grantwood Terrace Subdivision on Grantwood lane; will sell far below actual appraised value.
H. A. O'Rourke, Inc. 5471 Gravois. RI. 4310

A well-located, spacious lot in southwest section, new district, at the price of ordinary lot. All improvements in. An exceptional bargain. Box K-407, Post-Dispatch.

LOTS—For sale, $100 and up, gas, water and electric, subdivision, good high property. Henry Rowles, Dade and Alston av., Ferguson. AT. 183.

Northwest

LOT—Restricted bungalow; improvements; sacrifice or trade. Box L-74, Post-Dis.

South

Have three corner lots in Holly Hills district; will sacrifice for cash. LA. 9543

ALFRED, Cor. Humphrey—100x120; cheap for cash. CHestnut 5716.

LOT—80x127, near Carondelet Park, with all improvements; price $20 per foot. J. M. LEVI & CO., MA. 2968. 807 Chestnut

LOT—South Holly Hills, 35x150; will sacrifice for cash. Riv. 4898.

TOENGES AV.—Lots; will accept good deeds of trust. Riv. 4898.

Southwest

$35 PER FT.
Here's a real bargain price for business corner; n. w. cor. of Watson and Marcel; adjoining lots are held at $60 per ft. Investigate.
GARDNER JARVIS RLTY. PR. 2700.

LODGE—Club, apartment, hospital or church site; a beautiful corner on South Kingshighway; opposite Tower Grove entrance; a quiet, restricted neighborhood; has bus and street car transportation; lot 110x170; a heavy church foundation on lot.
GARDNER JARVIS RLTY. PR. 2700.

LOT—N. e. corner Wyoming and Tamm; 38.3 ft. on Wyoming by 121 on Tamm and 50 ft. on alley; also adjoining 70x125; this can be turned around and built on Tamm av., making 125 ft. front; this is a quick sale at sacrifice at $2500. WANSTRATH R. E. CO., 715 Chestnut. CEntral 2940.

BUNGALOW LOT—85x125; improvements make fine location; $1250. LA. 7440.

DELOR—Near Hampton, 30x125, $800; best buy in Southwest. CAbany 4404.

LOT—35 ft., restricted for flat, St. Louis Hills; ½ block from Park. Make offer. Box L-125, Post-Dispatch.

LOT—Kingshighway Hills; sacrifice; make offer. Box L-120, Post-Dispatch.

LOT—Sacrifice; near Lansdowne; $190 cash. ST. 1879, evenings.

LOT—Vacant, in St. Louis Hills; Devonshire av.; 40x130. PArkview 1830.

LOT—35x135; will sacrifice; St. Louis Hills. FLanders 3007.

NEOSHO, 58xx—West of Hampton; bargain. Call at 4338 Osceola.

ST. LOUIS HILLS—35 ft. by 125; will sacrifice. Box D-24, Post-Dispatch.

West

BUILD YOUR NEW HOME
IN MOORLANDS
On either of these fine lots, which can be purchased now at a bargain. Wellington drive, south side, 160 ft. east of Glen Ridge, 80x110. York drive, north side, 160 feet east of Glen Ridge, 80x110. No trades considered and price subject to change.
We specialize in designing, building and financing new homes and will be glad to offer you suggestions and cost without charge. Build now and save.
MISSOURI-NATIONAL REALTY CO.
FRanklin 4242. 2700 N. Grand.

Speculators, Attention

OLIVE ST. RD., FRONTAGE $31.
60 ft., south side Olive st., at Kingsland; formerly had a 1st d. t. of $2500. Now sacrificed for $1860. Buyer will finance.
GLICK, 822 Chestnut. MA. 4182.

CLEAR LOT.
N. E. CORNER PRINCETON AND MIDLAND, 155 FT., 2 SEPARATE LOTS; FINEST RESIDENCE LOTS IN ST. LOUIS COUNTY; MUST SELL FOR $35 FT. AND TAKE ⅓ CASH IF SOLD IMMEDIATELY. LARNER DIENER CO., CEN. 2965.

LOT—Very large, southwest corner Wydown and De Mun; only vacancy available in highly restricted Wydown Terrace. Sell half its value. Box K-257, P.-D.

LOT—65x120, 7544 Buckingham dr., Blue Ridge ter.; ideal for duplex; only $45. Colfax 0266R.

INVESTMENT PROPERTY

Investment Properties

Several properties that have been foreclosed by banks and insurance companies at far below today's market. We predict substantial increase in value. Call or write for details.
HARRY NEWMAN, INC.,
4211 S. Kingshighway.

OWNER LEAVING CITY—BARGAIN
New 7-room residence, University City; modern; 4-room bungalow; also 5-room on South Side. Box N-2091, Post-Dispatch.

FILLING STATION—Five tanks, leased to Sinclair; lot 140x200; $2800 first reduced from $8000; sell or trade for clear flat or bungalow. Box N-327, Post-Dis.

REAL ESTATE—FOR COLORED

COTTAGE, 4552 — 3-room frame; only $1350; terms.
SILVERBLATT, 705 Chestnut st.

COTTAGE, 4526—5 rooms, bath, furnace; garage; bargain; terms.
SILVERBLATT, 705 Chestnut st.

FAIRFAX, 4318—3-room brick cottage; only $1500; terms.
SILVERBLATT, 705 Chestnut st.

4407 N. MARKET ST.

Nice 3-room cottage with 3 basement rooms; garage; newly decorated and painted throughout; small cash payment, balance monthly; bargain.
O. J. McCAWLEY R. CO., MAin 2813. (*)

6-ROOM COTTAGE, $3500

4226 W. St. Ferdinand; modern, first-class condition; $500 cash, balance E. Z. terms. Open today.
WOLF-POLLACK, 210 Olive, MAin 1858.

COTTAGE—Nice; west; with large lot. Box L-26, Post-Dispatch.

FARM LANDS

FARMS WANTED

FARM Wtd.—Good Missouri farm this fall or will trade for one. Tri-City 383M.

FARM Wtd.—Highway; acreage or business; cash. Box N-101, Post-Dispatch.

BUSINESS PROPERTY FOR SALE—OTHER CITIES

LOANS ON REAL ESTATE

MONEY 5% TO 6%
LOANED $72,100 LAST WEEK.
To loan in any amount on real estate; no delay, no charge for papers; can arrange to pay back whole or part at any interest date period.
Be Sure to Get Our Prices
If You Desire a Loan
EDW. K. LOVE REALTY CO.
Main 1207. 704 Chestnut. GArfield 6776.

Money on Approved Loans Paid Over Promptly, No Delay, Reasonable Charges.
Albert T. Terry Son & Co.
823 Chestnut St.

WE ARE
Making first deeds of trust of 50% on today's valuation; 3 years straight, 6% interest; low commission charge. Only modern property considered.
ALBERT G. BLANKE REAL ESTATE CO., 711 Chestnut st., Realtors. MA. 3046.

SMALL LOANS WANTED
On bungalows and flats; straight or monthly payment; South side preferred.
AMERICAN HOME B. & L. ASS'N.
YECKEL-EARICKSON, 3542 Gravois

ANSWER IN TWO HOURS
Any amount, 5½ to 6 per cent; low charge; old, reliable realtor, established 42 years; Extra good loans only.
JOHN A WATKINS, 722 Chestnut st.

BUILDING LOANS MADE.
Loans wanted at present low prices of building materials; will build and finance your home, plans and estimates if wanted; give location of your lot. Box N-375, Post-Dispatch.

FIRST and second deeds of trust made.
H. H. HAFFNER RLTY. CO. RO. 9706.

FOR small first deed of trust loans on St. Louis improved, see JULIUS HALLER REALTY CO. CHestnut 5716.

WILLIAM KEANE JR., INC.
MONEY TO LOAN, CITY OR COUNTY.
CHES. 6747, 214 WAINWRIGHT BLDG.

AMOUNTS $2000 to $3000 on Improved. Wm. Warren, Title Guaranty Bldg.

HAVE money for small deeds of trust. Box M-202, Post-Dispatch.

LOANS—On real estate a specialty, at lowest prices, in sums to suit.
CARY G. STIFEL R. CO., 3600 N. Bway.

MONEY TO LOAN—Any amount of trust funds at 5 and 5½ per cent interest, on real estate security; small charges; privilege of repaying given if desired; must be first deed of trust; some description of property necessary. Box R-162, P.-D.

MONEY TO LOAN—$5000 at 6 per cent; first mortgage; property South Side, on Gravois; always rented. Box L-339, Post-Dispatch.

MONEY to loan, quick, courteous; low rates, $500 to $6000. J. W. BURIAN RLTY., 4016 Chouteau.

MONEY WANTED

GET OUR OFFERINGS
Have especially attractive real estate loans for sale; flats, apartments, residences, business property, in amounts of $1000 to $10,000; papers ready for delivery; interest 5 per cent to 7 per cent; only clean modern building; can undoubtedly suit you; real estate loans are our exclusive business. Call or write for our list each Thursday.
EDW. K. LOVE REALTY CO.
MAin 1207. 704 Chestnut St.

WE OFFER FIRST DEEDS OF TRUST ON TODAY'S VALUATION—6 PCT.
$2000 On brick bungalow valued..$ 4,500
$2375 On store & flat valued..... 6,000
$3000 On modern bungalow valued 5,000
$6750 On double flat valued..... 13,500
$8500 On double flat valued..... 16,000
MORRIS AACH R. CO., Inc., 826 Chestnut

3 PER CENT commission and 6 per cent interest on extra safe loan on beautiful home, Hampton Ave. Fourth 3 years old; cost $80,000; need $25,000; property perfect condition and loan 100 per cent safe. Box N-60, Post-Dispatch.

CHECK ON GRAND NATIONAL BANK BUYS FOLLOWING FIRST MORTGAGES 6 per cent, secured double by city improved real estate: $1000, $3000, $4500, Box L-332, Post-Dispatch.

CHOICE 6% SAFE INVESTMENTS
We have several excellent 1st deeds of trust on South St. Louis real estate, fully insured; all sizes. Call for full details.
H. A. O'Rourke, Inc. 5471 Gravois. RI. 4310

THIS OFFICE HAS NEVER FORECLOSED. For conservative Deeds of Trust see Harry Neuman, Inc., 4211 S. Kingshighway.

HAVE several good first deeds of trust from $1250 to $3000 on bungalows in South St. Louis. R. MEDEBACKE, Inc., 3122 S. Kingshighway. LA. 6573.

We buy and sell first deeds of trust. Call us.
EINBERG, 2914 N. Union. EV. 4900.

BEING in need of money, I am forced to sell $500 1st deed of trust on Hawthorne blvd. lot, size 100x196. Appraised by bank at $5000. All taxes and interest paid. Runs for one year. Box K-339, Post-Dispatch.

WE NEED small loans on 2 and 4 family flats. W. I. CHRISTOPHER & ASSO., INC., Suite 800, 506 Olive. GA. 4022.

SEVERAL LOANS, 5½ TO 6% $500 upward; excellent security.
YECKEL-EARICKSON 3542 GRAVOIS

FIRST DEEDS—6, 7, 8 per cent, $600 to $1600, on improved property worth double. Box L-89, Post-Dispatch.

FIRST deeds of trust, $1000, $1400, $1500, $4000, $5000. Call MECKEL, FOrest 7724.

HAVE $11,000, 1st deeds of trust; small denominations; all interest and taxes paid. Will discount 2 per cent. Box K-191, Post-Dispatch.

MONEY Wtd.—Private party wants private party loan of $3000; second deed on property valued at $16,000 present day price; monthly payoff, 2½ per cent and interest. Box L-271, Post-Dispatch.

MONEY Wtd.—$3000, 3 years, at 6 per cent, on first deed on Webster home, 7-room brick; hardwood; two garages, tennis court; 150-foot front. Box L-45, Post-Dispatch.

MONEY Wtd.—Opportunity offered to make original loans direct on owner occupied small houses. Address architect, Box L-35, Post-Dispatch.

MONEY Wtd.—$2500 on new brick bungalow in University City; oil burner; value $14,000; will pay 6 per cent without extra. Box N-116. Post-Dispatch.

MONEY Wtd.—$5000 on four-family flat; modern; rents $2460; has hot-water heat; property worth $16,500; interest 6 per cent. Box N-161, Post-Dispatch.

MONEY Wtd.—$2500 on second deed trust on property worth $33,000, subject to first $15,000. Call CEntral 8866, 9 a. m. to 5 p. m.

MONEY Wtd.—$2000, 6 per cent; 4357 Lee; 2-family brick flat; will pay commission. Box L-122, Post-Dispatch.

MONEY Wtd. — $11,000, 3 years; business block; revenue $4200 year. SCHNEIDER, CHestnut 7849.

MONEY Wtd.—$1500 on first deed of trust on property worth $4500, in county. WE. 326M.

MONEY Wtd.—$1500 on first deed trust on property worth $6000. Call CEntral 8866, 9 a. m. to 5 p. m.

MONEY Wtd.—$1500, first deed trust on new bungalow; good risk. PA. 5476.

PARTY to finance patent for part interest. Box N-82, Post-Dispatch.

SELL two $1500 first deeds trust. West End; short maturities; 10 per cent discount. Box L-280, Post-Dispatch.

WANT $1500 first deed on new bungalow, cost $5000. Box K-102, P.-D.

WISH to borrow $300 for 6 months; will pay back $250; good security. Box N-334, Post-Dispatch.

$3250—6 pct.; 3914 Parker; 6-room and sunroom bungalow; will pay commission. Box L-330, Post-Dispatch.

$12,000—6 pct.; 12-family apartment, in Hi-Pointe district; original cost 8 years ago, $75,000. Box L-417, Post-Dis.

$2250, 3 YEARS, 6 per cent interest, with 5 per cent commission on new bungalow worth $5000. MU. 1417.

$15,000—6 pct.; s. w. cor. Clayton, McCausland and Schnell; will pay commission; 4-to-1 security. Box L-367, P.-D.

$3500 ON 10-room residence, South Side, 3 years at 6 per cent. Box D-24, P.-D.

$1500 ON first deed of trust; papers are ready. Riverside 7792R.

WANTED—First deed on bungalow-flat, $5700; private. FL. 6285.

$2500 FIRST deed of trust wanted on $6000 property. Box N-83, Post-Dis.

WANT $2000 to $5000; good security; references exchanged. Box N-154, P.-D.

LOANS ON PERSONAL PROPY

LOANS
UP TO $300
WOULD AN EXTRA $100, $200 or $300 solve your money problem?
BORROW ANY AMOUNT for one, two, three or as long as twenty months. Rates are reasonable (2½% PER MONTH) and payment plan is liberal. You control the cost because the faster you pay, the lower the cost.
PROMPT, COURTEOUS SERVICE
for forty-six years
Full details without obligation
Personal Property, Auto and Character Loans.
2—OFFICES—2
1024 AMBASSADOR BLDG. 7th & Locust Sts. GARFIELD 3861
305 DICKMANN BLDG. 3115 S. GRAND BLVD. LACLEDE 3124.
Licensed by the State
COMMONWEALTH LOAN CO.
Business Established 1887

LOANS
$300 OR LESS
The Household Loan Plan offers loans of $300 or less at 2½% per month on unpaid balance only. No lower rate on household loans is available in the city. Quick service. Strictly confidential. If you are keeping house and can make regular monthly payments you have all the security needed.
HOUSEHOLD Finance Corporation
THREE CONVENIENT OFFICES
411 NORTH 7TH STREET
810 Ambassador Bldg. CHestnut 6934
520 N. GRAND BLVD.
Second Floor, Washington-Grand Bldg. JEfferson 5577
705 OLIVE STREET
Room 305, Third Floor. CEntral 7321

QUICK LOANS!
On Household Furniture and Automobiles; Also Co-Maker Loans.
MONTHS TO PAY
$ 4 a month repays a $120 loan
$ 5 a month repays a $150 loan
$ 8 a month repays a $240 loan
$10 a month repays a $300 loan
Other amounts in like proportion. The cost of 2½% A MONTH on unpaid balance of loan includes interest and all other charges.
Personal Finance Company
205 Frisco Bldg., 9th and Olive
Phone GA. 0340-4567, CH. 4664
WELLSTON OFFICE
6200 Easton Ave. Second Floor
State Bank Bldg. Phone MU. 0170

MONEY TO LOAN—2 per cent per month on your diamonds, watches or jewelry. Dunn's, 912 Franklin. Established 1873.

FOR SALE WANTED

AUCTION SALES
TRUSTEE SALE OF STOCK FIXTURES AND ACCOUNTS.
By authority vested in me as trustee by Paul J. Uhrig for the benefit of creditors, I will on Tuesday, Aug. 1, 1933, beginning at the hour of 10 a. m., offer for sale at premises known as Missouri Greeting Card Co., 518 N. Vandeventer av., all the stock of valentines, greeting cards, novelties, mottos, fixtures and other assets at public or private sale for cash to the highest bidder. Monday, July 31, premises will be open for inspection prior to sale.
MAURICE J. GORDON, Trustee.

BICYCLES—MOTOR CYCLES

Wanted

MOTORCYCLE Wtd. — Second-handed; first-class condition. RO. 3526.

For Sale

BICYCLES—Used, like new; cheap. 7809 Forsythe bl. Randolph 8146.

BICYCLES—Girls', 28 size; floor sample, $17.50; Ideal bike, $319 Manchester.

GIRLS—New best known brand in St. Louis, $21.50; any color or size, 4319 Manchester.

INDIAN—Pony motorcycle, 1933, cheap. Orange Front, 2209 Lynch.

MOTORCYCLES—And parts, all makes; cheap; buy; sell; trade. Ballak, 100 N. 12th.

MOTORCYCLE Wtd.—Or small car, $25 cash. 6510 Morganford.

SEE the new 1934 Harley-Davidsons now on display; cash or easy payments; light cars taken in trade. Harley-Davidson Motorcycle, 1409 Olive. CH. 0166.

BOATS & LAUNCHES WANTED

BOOKS Wtd.—Rets and single volumes. Box L-87, Post-Dispatch.

CANOE Wtd.—Call GArfield 9305. Robinson.

MARINE ENGINE Wtd.—Recent model, 60-70 horsepower. Box G-219, Post-Dis.

BOATS & LAUNCHES FOR SALE

Schmitt & Oonk, Inc.
2914 WASHINGTON
NEWSTEAD 2313
AUTHORIZED DISTRIBUTORS
Johnson Outboard Motors
Also Century Boats
GUARANTEED USED MOTORS
Factory Parts and Service Station
Ask for Our Complete Marine Catalogue

AQUAPLANE free with new Evinrude or Johnson Caille, $79 up; life preservers, $5c. Grossmann, 1630 Pine st.

BOATS—Any kind or size, made to order; wholesale prices; special this week on fishing boats. 4811 Delmar.

BOAT SUPPLIES—Marine engines; reasonable. Webb, 806 N. Broadway.

EVINRUDE, 35 h. p. Hooten safety plane. Chambers Dock, foot Pine st.

GARWOOD BOATS
3120 Locust Bl.

MAHOGANY Hooton Wildcat with Elto Quad high-speed motor; 45 miles per hour; complete equipment; priced to sell. 2621 Olive st.

MOTOR BOAT—Inboard; cheap; make offer. 7819 Michigan.

MOTOR BOAT—26-ft. mahogany hull; heavy duty motor. CO. 3588.

NEW 1½ H. P. GASOLINE MOTORS, SPECIAL AT $19.50. SCHMITT & OONK, INC., 2914 WASHINGTON.

OUTBOARD MOTOR—Twin Elto; reasonable. Call PA. 4651 Sunday. CHest. 1660 Monday.

OUTBOARD MOTOR—Twin, 12 h. p., $35. Schnell, 4231 Natural Bridge.

OUTBOARD MOTORS—2; reasonable; good condition. 4504 West Pagin. FR. 5148.

OUTBOARD MOTORS—For rent. Schmitt-Oonk, 2914 Washington.

OUTBOARD motors to rent. St. Louis Boat and Motor Co., foot of Morgan st.

TWO cabin cruisers, 24x7 and 27x8; also 1 steel hull, 40x10.6; new; row boats and runabouts. Osage Boat Co., Telephone FRanklin 1737. 4336 Clayton.

BUILDING MATERIAL FOR SALE

Real Money-Saving Pickup Prices
Yellow Pine Dimension Bargain $45
No. 1—2x4, 8 ft. @..... $27.50 M
No. 1—2x6, 8 to 14 ft @..$27.50 M
No. 1—2x8, 8 to 14 ft. @..$28.50 M

No. 3 Yellow Pine Boards
1x8—R. L. @..... $28.50 M
1x10 R. L. @..... $29.50 M
No. 3—1x12 Boards @..... $25.00 M
1¼-16x5¼ Select Oak Floor's, $59.50 M
B & B Yellow Pine Drop Siding, $37.50
No. 2 Yellow Pine Laths..... $4.50
7-ft. 2-in. Round Cedar Posts, 15c each
Cypress Tomato Sticks..... $6.90 M
6-ft. Tapered Square Cedar @....$4c
No. 1 Shingle, 11 1-3 hex. @ $3.45 sq.

Special Grade 4½ White Wall Tile, 19c
Nails in keg lots, 16 d. com. @ $2.81
8 d. box...$3.05; 8 p. cas. @ $3.14
Warm Air Furnaces, Casing and Canopy, Complete
No. 18 @ $32.77 No. 20 @ $35.93
No. 18 Pipeless @..... $46.00
Richardson & Boynton "Rise Comet," 5-sec. H. W. @ $54.50, Steam, $59.50
Wolff Grade "A" Enamelware
Colonial Design
60-in. Double Drain Board, Sink, $27.21
42-in. Single Drain Board, Sink, $14.04
5-ft. Recess Tub..... $26.70
Pedestal Lavatory..... $11.47
17x19 Wall Lavatory..... $4.89

Compare These Prices and Come and See Us
BALL LUMBER and SUPPLY CO.
Ladue Road and Terminal Tracks WY 0666 0667

BOATS & LAUNCHES FOR SALE

SCHNEIDER - NASH
Distributors Chris-Craft Runabouts, Elto Outboard Motors.
4919 South KINGSHIGHWAY
NEW—12-foot canvas-covered boat, Elto Fisherman, 4-HP motor. Complete, **$117.75**. Limited supply ...
Clean and paint your boat now. Most complete stock PAINTS, VARNISHES, GLUES AND MARINE HARDWARE.



JOHNSON MOTORS
New and Rebuilt.
New Boat and Motor, Complete, $96.50. Other New Motors, $59.50. Terms.
Motors for Rent.
REBUILT MOTORS.

Johnson light twin	$ 42
Caille 6 h. p. Liberty twin	35
Johnson 10 h. p.	45
Johnson 16 h. p.	115
Johnson 24 h. p.	155
Johnson 32 h. p.	68
Johnson 32 h. p.	135
Evinrude light twin	30

Expert Johnson Magneto Service, Parts and Repairing.
C. Garrett Co., 3329 S. Kingshighway. Open Sunday and Evenings.

MID-SUMMER CLEARING SALE
USED MOTORS AT PRICES NEVER OFFERED BEFORE.

1 7 h. p. Evinrude	$35
1 Elto Service twin	35
1 Elto Service twin	45
1 Evinrude racing motor	60
1 Evinrude Fleetwin	65
1 16 h. p. Caille 1932	80
1 20 h. p. Evinrude 1931	80
1 22 h. p. Evinrude	85

Used boats, $25 and up.
SARAH VANDEVENTER SERVICE STATION,
1211 S. Vandeventer. FR. 9804.

BUILDING MATERIAL

Wanted

BUILDINGS Wtd.—BY ART WRECKING CO. Pay $25 up. We cover you for all insurance. FRanklin 2352.

BUILDINGS Wtd.—For wrecking; brick or frame; insured. JE. 9564.

BUILDINGS Wtd.—For wrecking; insured. PRospect 4089.

CINDERS, 60c ton, county; 50c, city. Call EVergreen 8353.

WANTED—Any kind of buildings, to wreck. Murphy, PRospect 1305.

For Sale

Money Savings PICKUP BARGAINS
Strictly No. 1 Yellow Pine—M. Lots:
2x4—8 and 9 ft., at..... $27.50 M.
2x4—10 to 16 ft., at..... 29.00 M.
2x6—8 to 14 ft., at..... 27.50 M.
No. 2 Sheathing Boards—Bargain.
1x6—R. L., at..... $27.50 M.
1x8 or 10, at..... $28.50 M.
BALL LBR. & SUPPLY CO., Clayton.

Money Savings PICKUP BARGAINS
STRICTLY NO. 1 GRADE SHINGLES:
4-in., 1—100-lb. plain, at..... 4.45 sq.
4-in., 1—190-lb. variegated, at 4.75 sq.
1-ply Black Roofing, at..... 69c
11 1-3 hex., solid colors, at.. $3.45 sq.
11 1-3 hex., variegated, at.. 3.75 sq.
BALL LBR. & SUPPLY CO., Clayton.

ANYTHING IN USED PIPE AND IRON. 120 Tyler. Wolff Pipe & Iron. CE. 5151.

BRICK FREE—See foreman at Vandeventer or Prairie and Natural Bridge.

BRICK—Lumber, bridge timber, windows, doors, pipe, glass, tin and Bidney.

CALL McGRATH for your used building material. Garfield 6331.

CEDAR POSTS—7 ft., round, 15c each. Pickup, BALL LBR. & SUPPLY, Clayton.

EVERYTHING in used building material. Waldron Wrecking Co., 4010 Clayton. JEfferson 5654.

I BEAMS, channels, angle iron, cable rope, concrete rods, pipe, etc.; cheapest place in town. Bierman, 3611 Hall.

NAILS—Keg lots, 16d com. at $2.81. Pickup, BALL LBR. & SUPPLY, Clayton.

NEW LUMBER—Clear flooring and ceiling, 1¼c ft. while it lasts. COlfax 0376

OAK FLOORING—1 3-16x2¼ at $5.90 m. Pickup, BALL LBR. & SUPPLY, Clayton.

RED-E-MADE—Mill work, new doors and windows; all our odd and end stock at a saving. 3509 Lemp.

SAND, gravel, delivered, $1.10 per ton, until Aug. 1. WAbash 1013.

STREET BRICK for sale; Jefferson and Morgan. Murphy, PRospect 1305.

TILE—4¼ white wall at 19c. Floor, 12c. Pickup, BALL LBR. & SUPPLY, Clayton.

TOMATO STICKS—$6.90 per 1000 pieces. Pickup, BALL LBR. & SUPPLY, Clayton.

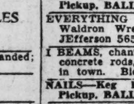
YELLOW PINE LATH—No. 2 at $4.50 m. Pickup, BALL LBR. & SUPPLY, Clayton.

CLOTHING WANTED

BEST prices for men's used suits, overcoats; pay $5 to $35; or I go to store. GA. 7021. PA. 4853. 1105 Franklin. Auto calls.

HIGHEST cash prices for men's suits, pants, shoes, dresses; also old gold; pay $6 to $20. CAbany 5206; auto calls.

CLOTHING FOR SALE



FACTORY OUTLET
SHOE STORE
1557 S. Jefferson
Selection of SAMPLE SHOES From Well-Known Stocks **$1.59**
Open Till 9 P. M.

MEN'S $3 GUARANTEED OXFORDS, $1.98
Shoe Market, 4005-07 Chouteau, at Vandeventer.

COAT—Seal skin, ladies', size 16; summer ermine trimmed; reasonably priced; good condition. PRo. 4304.

FANS

FANS REPAIRED.
Vacuum sweepers, toasters, irons, percolators, etc., repaired, reasonable; delivery service. Main 1504.
COLUMBIA ELEC. CO., 1114 PINE.

FANS—Must sell; new and used; trade. 1344 Hodiamont. CAbany 9563.

FURNACES WANTED

FURNACES Wtd.—Hot-water, hot-air or steam; used. Schmidt, 4371 Laclede. Phone JEfferson 2906.

MAN Wtd.—To install furnace; former employe of W. Crabtree. Reply at once 4421 Anderson.

FURNACES FOR SALE

FURNACE—Front Rank, No. 55; like new, cheap. Thomas, 9th and Mullanphy. Call COlfax 4813M.

FURNACES—50, new and used, all sizes; hot-water, hot-air, steam. Schmidt Bros., 4371 Laclede. JE. 2906.

FURNACE—Large, with blower; A1 condition; cheap. 2809 N. Grand. LA. 2297.

FURNACE—Hot-air; pipes, $15; will install. 4356 Arlington av.

NEW AND USED FURNACES at big discount. CO. 2383. Miller Heating Co.

SPECIAL PRICES for August on new furnaces and repair work. Mid-City Furnace and Supply Co., 5405 Wabada. Mulberry 2520.

FURNACES FOR SALE

Money Savings PICKUP BARGAINS
Warm-Air Pipe Furnaces—Complete:
No. 15, with canopy, at..... $32.77
No. 20, with canopy, at..... 35.93
No. 18, pipeless, at..... 46.00
BALL LBR. & SUPPLY CO., Clayton.

Money Savings PICKUP BARGAINS
Richardson-Boynton, 5-section hot-water; complete at $54.50. Steam Boiler complete, $59.50.
BALL LBR. & SUPPLY CO., Clayton.

SPECIAL price on new furnaces and repairing. Mid-Western. EVer. 9074.

HORSES AND VEHICLES

BLACK saddle mare, $35. Vinyard (mile west), McCluskey, Ill., Route 3.

HARNESS—Farm wagons, harrows, plows, cultivators, mowers; sacrifice. 4224 Evans av.

HAY, saddle horse, 7 years old, 3-gaited; real gentleman's horse. 2625 Dalton av., 5800 west, 2600 south.

HORSES—Harness, wagons, poles, wheels, shafts, double trees, parts. 1318 N. 22d st.

HORSES—Mules with trial and guaranteed. See Loewenstein, 1321-25 N. Broadway.

HORSES — Mares, mules, Shetland pony, double harness, wagons. 1906 N. 10th.

HORSES—3 and 5 gaited; also jumpers; show prospects. EV. 6652.

HORSES AND MULES—$15 up; saddle horse, and cows. 9615 Manchester.

MARE—Large worker, $35; mare, 5 years old, saddle and driving, peddler's outfit, fine condition; also wagon; lot of harness. 4125 N. Broadway, rear. Reckert.

MULES—Team, 15 hands, young cattle, $85; also saddle horses and ponies. Art Britton, 5 miles west of Kingshighway on Gravois rd.

PONY—Spotted Shetland, $45; beautiful 5-gaited saddle horse, $75, complete. Riding horse, 5-gaited, beautiful mane and tail, gentle, $125 complete. Must sell immediately. REp. 1469.

RIDING HORSE—With saddle and bridle, $35. FLanders 0946.

SADDLE HORSES—2; fancy; lady broke; 6 other saddle horses; 2 nice 2-year-old colts, 3 work horses. 5821 Bircher.

SHETLAND PONIES—2. See Mr. Swanner, 2130 Kienlen.

WORK HORSE—Beautiful, 5 years old; also saddle mare; English saddle. WY. 0869.

JEWELRY, GOLD, SILVER

Wanted

ADVANCE prices paid old gold, diamonds, silver. SMITH'S, 507 N. Grand.

ANYTHING OF GOLD—Guaranteed best prices paid. Hiland 4643; auto calls.

HIGHEST prices for old gold coins, jewelry, teeth, antiques; auto calls. Gem Jewelry, 537 Arcade Bldg. MAin 3718.

HIGHEST prices paid for old gold, broken jewelry, diamonds. Miller, 8021½ Pine

HIGHEST prices for old gold-filled watch cases, silver. H. MUELLER, 3618 Olive.

For Sale

LADIES' diamond ring, carat, white, $75; ladies' diamond ring, ¾ carat, blue white, $60; diamond platinum bar pin, 33 diamonds, $85; several men's Bulova wrist watches, like new, $10. PAWNBROKERS' OUTLET 403 Holland Bldg., 211 N. 7th CEntral 4572.

Ladies' diamond ring, 1-carat size, white, $65.
Ladies' diamond ring, ¾ carat, blue white, in platinum diamond mountings, $57.50.
Gents' diamond ring, ¾ carat, in two-toned mounting, $50.
PAWNBROKERS' OUTLET 403 Holland Bldg., 211 N. 7th.

Diamonds, rings, barpins, bracelets, scarf pins, invalieres, gold jewelry and novelties; entire stock of Furstenwerth-Uhl Jewelry & Novelty Co. bought from receiver of the bankrupt court; must be sold this week. 1125 Washington.

DIAMOND RING—1¼-carat, perfect; $135; very beautiful. EVergreen 5830.

DIAMOND RING—1¼ karat, blue white, reasonable. FLanders 0914.

RINGS—Lady's diamond rings, ¾ karat, $60; 1¼ karat, $25; 3-stone dinner ring, $20. These diamonds have been taken in trade; must sell; open all day Sunday. Mound City Fin. Co., 2819 S Jefferson.

MACHINERY WANTED

BOILER Wtd.—24-inch Arco hot water; reasonable. CO. 18787.

COAL CONVEYOR Wtd.—For loading in mine or yards, for gravel or sand; cheap. LAclede 6566.

CASH paid for garage, sheet metal machine shop, woodworking equipment. Segal, 907 Market. GArfield 7897.

PARTY desires equipment up to date job printing plant, including rotary press, preferably Mehle. Immediate delivery; cash payment. Complete details first letter. Box J-65, Post-Dispatch.

WANT jig and circular saw, lathe, planer, for home use. Box M-227, Post-Dis.

WE PAY more for tools, motors, machinery; garage equipment. Schorr, 1601 Market. GArfield 8937.

WILL pay cash for used fans and motors, also electrical repairing and wiring. 723 N. Eighteenth.

MACHINERY FOR SALE

BROWN MACHINERY CO.
Sell, buy, exchange; tools, woodworking machinery, tinners' tools, new, used. 2323 N. 9th st. CEntral 8559.

AIR COMPRESSOR—Twin 6x6 Curtis, complete; lathe, shaper, spot and butt welder, punch presses, electric hoist, motors. Segal, 907 Market.

AIR COMPRESSORS—Car washers, battery chargers, valve reseater, test bench, low crane, part bins, welding outfits, motors. Segal, 907 Market.

AIR COMPRESSORS — Engines, pumps, etc.; machine tools, heavy and light machine work. John Ramming Machine Co., First st. and Clark av., St. Louis, Mo.

AIR COMPRESSORS—Battery chargers, electric drills, grease guns. Schorr, 1601 Market.

AIR COMPRESSORS — Filling station pumps. 5647 Wabada. EVergreen 3037.

BENCH DRILL PRESS—Motor, emery wheels; $25. 4462 Page.

BOILERS—HRT. 30, 40, 60, 100 h. p. firebox; rock crushers, engines and generators; large stock iron working machinery.

WM. D. JOHNSON & SONS MCHY. CO., 1211 Hadley st. CEntral 1727.

BRAKE TESTER — Used; Reis; also air compressor and safe. Dallett Auto Co., East St. Louis. BR. 4203.

DEEP WELL PUMP—4-inch suction; power head; 200 ft. 3622 Shenandoah.

FLOOR SANDER—12-inch, 1¼-h. p. motor; bargain. Schorr, 1601 Market.

LATHE—Small, screw-cutting, with chuck, motor, etc., complete; $38.50. Call PRospect 6037.

LATHE—Screw-cutting, 10-inch; also 18-inch drill press, spot welder, flexible shaft. Schorr, 1601 Market.

LAUNDRY EQUIPMENT—Pulleys and chairs. 1411 S. Bates. Call Monday.

LIGHT PLANTS—Two, Delco, with Ironclad batteries; used 6 months. Parkview 3451M, week days, after 6 p. m.

MOTORS—New, 2 h. p. gasoline; special, $29.90. Steiner, 5751 Easton.

MOTORS—All sizes. 1913 Washington av. Hornbeck & Hardie Electric Co.

MISCELLANEOUS FOR SALE

Used Materials
Lintels, Angles, I-Beams, Tanks, Pipe Fittings, Rods, Equipment
Wolff Iron Co.
117 PALM TYler 0155

CENTRAL PIPE AND SUPPLY SECONDHAND PIPE
Radiators, building iron, angle beams, reinforced rods, beltings, fittings of all kinds; tanks, motors and machinery.
3100 N. BROADWAY

AEROLITE HAIR DRYER—Like new; cheap. 6636 Hancock.

ARCHITECTURAL OUTFIT — Drawing board, desk, instruments; very reasonable. 4362 McPherson.

BOILERS AND RADIATORS.
Used, steam and hot water, delivered or installed complete; buy now before advance in material and labor. ST. LOUIS IRON & SUPPLY, 16th and Clark. GArfield 4220.

BARBECUE STOVE—Like new; $12. Call HIl. 9625.

BAKER'S OVEN—Appropriate for home canning, business; three shelves. FOrest 4433.

BAKER'S OVEN—Small size; good condition; or trade for small machine. 4179 Ashland.

BATHTUBS—$3.50; sinks, $1.50; lavatories, marble mantles, beer tables, iceboxes, boilers, tools. 3635 Laclede.

BATHTUB—Portable, metal, rubber hose; Victrola, lawn mower, etc.; call Sunday morning. CAb. 6035.

BLOWER FANS—2; large; used; with motors, 1800 S. 18th.

COAL OIL TANKS—125-gallon; 1-gallon pump; Frigidaire coil for 10-ft. top display counter; ceiling fan. Call week day, 7277 Manchester. HIland 8800.

DEER HEADS—Horn furniture, antlers, horns, etc.; cheap. 5702A Easton.

DOORS—Windows and frames, new; save money; get our prices. COlfax 0376.

EUGENE permanent wave machine; portable; like new; very cheap. 6156 Victoria

FARMERS, ATTENTION—Fertilizers for sale; 25 head horses. 2216 Biddle st.

FINE CORN, 60c bu. And Fern Vigus, St. Louis County, Mo. McKelvey rd.

FOUR Simplex projectors, rebuilt, guaranteed; no dealers. Mrs. Hart, 115 Powell st., Ferguson, Mo. ATwater 323.

FRIGIDAIRE—Large; ceiling fans, electric mixer; private party. 2848 Allen.

GOLF CLUBS—10, cheap. 4131 Westminster. FR. 6024.

HAT CLEANING MACHINE—Hoffman; complete; blocks, latest models. 604 Eastgate

HEATING BARGAINS
10 new Royal hot-water boilers for 4 and 5-room homes, also 12 Mission new and used hot-water radiators, at sacrifice prices.
WOLFF PIPE & IRON CO., 120 Tyler St. CEntral 5151.

HEATING PLANTS—Hot-water, hot-air, steam; radiators, steam and hot water, all sizes; these furnaces will raise 15 per cent after the first; buy while cheap. Schmidt Bros., Dealer in New and Used Furnaces, 4371 Laclede. JEfferson 2906

HOT WATER HEATER—Instantaneous; bargain. LAclede 7113.

HOT-WATER HEATER—INSTANTANEOUS; BARGAIN. LACLEDE 7113.

I-BEAMS.
Angles, channels and reinforcing rods; used, perfect condition, at big saving. ST. LOUIS IRON AND SUPPLY, 16th and Clark. GArfield 4220.

INVALID CHAIRS—Beds; sell, rent, sickroom supplies. 4219 Olive. JE. 1768.

LAWN MOWER—Power; good condition; reasonable. EVergreen 3121.

LIGHT PLANT—Kohler, 1500-watt; like new. Chas. Smith, St. Clair, Mo.

MOTOR—5 h. p., a. c.; 100-lb. scrap paper press; International time recording set, with master clock, 5 substations; Triner parcel post scale; 60 production boxes with portable lift. See Sunday morning. Traffic Body Co., 5300 N. Second st. COlfax 2200.

MOTORS—1½ h. p., a. c., circular saw and bench; also carpenter tools. 5412 Oriole

MOVIE PICTURE MACHINE—Complete. Eastman, and kodak, for home use; will sacrifice or exchange for anything of equal value. FOrest 8580.

MURIATIC ACID—50c gal.; 5 gals., $2; battery acid, 50c gal; 5 gals., $1.90; distilled water, 5 gals., 50c. Malloy Chemical Co., 1443 Cleary. CE. 7765.

OIL PAINTING—Beautiful; third prize of Tuberculosis Society contest; valued at $150; make offer. 3004 S. Jefferson.

OLD FEATHERS for sale. 3910 Clayton.

ORNAMENTAL articles in copper, brass and iron, very rare; some of exclusive design. Schafernmeyer, 822 N. 9th.

PAINT—5-gallon can, $2.50. W. Harris, 617 Athlone.

PHYSICIAN'S OFFICE—Complete, desk, therapy, lamp, adding machine, X-ray; cheap. Sunday. 4423 Beethoven.

PIN GAMES—Corn operated devices; buy, sell, trade. Ideal Novelty, 3003 Lemp. PRospect 1141.

PIPE
NEW OR USED — PRICED RIGHT
CALL CEntral 4710
L. R. FLORI COMPANY
3626 N. BROADWAY

POOL TABLES—6; $35 each; 4x8. Riveraide 1148J.

PORCH SASH—New, $1.08; garage doors, $9.90; French doors, $2.25. CO. 0375.

PUP TENT—Khaki, waterproofed, slightly soiled, $1.98. Le Roy Tent, 3436 S. Grand

SECONDHAND PIPE.
All sizes, threaded and coupled, or cut to length, for any purpose; real bargain. ST. LOUIS IRON & SUPPLY, 16th and Clark. GArfield 4220.

MISCELLANEOUS FOR SALE

IRON PIPE Full All Uses. Also Fittings. Reconditioned and Guaranteed. I-Beams, Angles, Channels, Rods, Tanks, Boilers, Radiators, etc.
WOLFF PIPE & IRON CO.
120 TYLER ST. CENTRAL 5151

RECONDITIONED PIPE
Black and galvanized, all sizes and lengths in stock; fittings furnished. Goldstein Sales & Hardware Co., 1305 N. Broadway. GArfield 1505.

POOL TABLES—2; very reasonable. 726 N. Taylor.

POOL TABLES—2, 1 billiard table, accessories, cheap. East 271.

POWER LAWN MOWERS — Rebuilt; all sizes, $30 up. K. L. Keller, Craig rd., Creve Coeur, Mo.

PLUMBING SUPPLIES.
Used bath tubs, toilets, lavatories, first class condition, cheap. ST. LOUIS IRON & SUPPLY, 16th and Clark. GA. 4220.

ROOTBEER BARREL—Has coolers, 2 faucets; can have both rootbeer and beer; cost $200; sell $25. 18 N. 6th.

SEMI-TRAILER—18-foot, highway, and fifth wheel; round front; tarpaulin top; A1 condition; bargain. 4053 Giles. PR. 5380.

SHOTGUNS—Unredeemed; rifles; cameras. Pearlman, 1701 Market.

STEAM HEATING PLANT—$38 feet of radiation; A1 condition. 2807 N. Grand. LA. 2297.

STORAGE HOT WATER HEATER — Marion, 20-gal., paid $48; sell for $15. STerling 1704.

TANKS.
Water storage, pressure, etc. All sizes; new tanks at used prices.
GOLDSTEIN SALES & HDWE. CO. 1305 N. Broadway. GA. 1505.

TANKS—Steel, 2, 8000 gallon capacity. 20th and Locust. J. W. Davis.

THEATER CHAIRS—800; 1 Powers machine, in good condition, and transformer; very cheap; wrecking building; 28-in. Front Rank steel furnace. F. E. Schmitt, St. Jacob, Ill.

TOOLS—Electric saw and electric lathe, several motors and other tools. Call Sunday, 6810 Morganford.

TOOLS—Chest of carpenter's tools; will sell cheap. 4566 Aldine.

TOOLS—Carpenter and automobile; all kinds; sell cheap. 4721A McMillan.

TRUNK—Wardrobe; excellent condition; $7.50. FOrest

USED AUTOMOBILES FOR SALE

Webers Used Cars

BE FIRST in the MAD SCRAMBLE for these BIG BARGAINS



1931 Ford Coupe; like new	$250
1932 De Soto Rumble Seat Coupe	$425
1932 Plymouth Sport Roadster, rumble seat	$350
1932 Plymouth Cabriolet	$350
1932 Ford Coach; perfect, with trunk	$395
1929 Essex Challenger Sedan	$150
1929 Hupmobile "8" Sport Sedan	$295
1929 Hupmobile Century "6" Sport Roadster	$250
1929 Oldsmobile Coupe; clean	$195
1929 Nash Coach, 6 wire wheels	$225
1929 Dodge D. A. 4-Door Sedan	$250
1931 Buick "8" Sport Coupe	$495
1930 Chrysler "70" Four-Door Sedan	$295
1931 Chrysler "8" Sedan; bargain	$695
1930 Chevrolet Coach; perfect	$225
1931 Oldsmobile Sport Coupe, rumble seat	$395
1933 Chevrolet Tudor Sedan	$560
1931 Hupmobile "8" Sedan; like new	$495
1931 Chevrolet Coach; above average	$295
1929 Packard Sedan; 6 wheels	$395
1931 Chevrolet Coupe; good	$295

SPECIAL 1930 Franklin Sedan, 6 wire wheels; de luxe; cost new $2870. Priced today, $495

SPECIAL 1930 Buick 7-Passenger Sedan, privately owned; perfect condition; only, today, $450

Good Selection of Fords, Chevrolets, Plymouths
Remember, your terms, and we really will trade. 30 years in business.
WEBER IMP. & AUTO CO. and Subsidiary **MOUND CITY MOTORS**
Distributors of Hupmobile, De Soto and Plymouth
One Entire City Block, 18th to 19th, on Locust
GA. 3356 — Open Evenings and Sunday — GA. 3357

JOHNSON
OLDEST Ford DEALER

A Safe Place to Buy a Used Car

Lower price with lower quality is not greater value. Price won't take the place of value. More quality per dollar is the one and only thing that means greater value.

Real Bargains		Real Values	
Rec Sedan, runs good	$ 25	1930 Hudson 8 Coach	$375
1926 Oldsmobile Sedan	25	1930 Essex Coach	245
1927 Hudson Coach	55	1931 Chevrolet Roadster	275
1927 Chrysler, rumble roadster	95	1931 Ford Tudor, new tires	275
1928 Oldsmobile Coach	93	1929 Buick Sedan, side mounts	275
1928 Ford 4-Door Sedan	110	1931 Ford De Luxe Rumble Coupe	275
1929 Ford Rumble Roadster	115	1932 Ford V-8 Tudor	395
1929 Ford 4-Door Sedan	150	1933 Chevrolet Coach, like new	395
1930 Chevrolet Coach	175	1932 Plymouth Coupe	395
1929 Pontiac Coupe	175	1932 Ford V-8 Coupe, new tires	400
1930 Ford Tudor	195	1928 Ford 1½-Ton Stake Truck	195
1930 Ford Cabriolet	225	1930 Chev. 1½-Ton Dump Truck	325

Terms **3655 OLIVE** **Trade**
HALF BLOCK WEST OF GRAND — Open Evenings and Sunday — PARK ON OUR LOT

ATTENTION!

15 Bargains for the Midsummer Sale—Select the car you want from this list. We will give you a real deal. Your car may make the down payment.

	Down
1932 Olds Sedan, with Radio	$225
1932 Olds 8 Sport Coupe	225
1932 Olds 6, Two-Door	195
1931 Olds DeLuxe Sedan	165
1931 Chevrolet DeLuxe Sedan	115
1930 Buick Sedan	135
1930 Olds Coach	110
1930 Olds Coupe	100
1929 Olds Sport Coupe	75
1930 Marmon Sedan	85
1930 Franklin DeLuxe Coupe	165
1930 Olds DeLuxe Sedan	125
1929 Hup Sedan	85
1929 Hup Coach	75
1928 Olds Sedan	50

Open Every Night Until 10, Including Sunday.

TUCKER MOTOR CO.
OLDSMOBILE DEALER
3657 GRAVOIS

AUTOMOBILES

USED AUTOMOBILES

Wanted

WANTED USED CARS

We will buy for cash or make a liberal allowance for Ford, Plymouth, Chevrolet, Dodge on new Fords. Bring your title.

RIEFLING FORDS 2333-41 S. Jefferson

AUTOS Wtd.—California buyer in town needs cars badly; see others first, then get my price. Finance Co., 2819 S. Jefferson.

100 CARS AND TRUCKS WANTED AT ONCE. CASH WAITING. MONARCH. 3137 LOCUST

100 CARS WANTED—JUST STARTING Pay Cash. RO. 2965. 4393 Easton.

95 SMALL CARS FOR SHIPPING. MUST HAVE CARS AT ONCE 2330 S. JEFFERSON. GRAND 0856

AUTOS 100 any make or model. Just starting. 4387 Easton.

BROCK I PAY MORE—CASH JE. 8200 4418 Olive

AUTOMOBILE Wtd.—Model A Ford pickup; coupe or roadster; pay spot cash. 4004 Westminster. Mr. Waters.

AUTOMOBILES Wtd.—Wrecked or burnt cars; will pay top price. RIver. 83407.

AUTOS Wtd.—See us before making loan or selling; we pay highest prices; mortgages paid. LA. 5010. 2819 Gravois.

AUTOS bought, loans, any age, any time. Klink, 2246 S. Grand. LAclede 5656.

AUTOS Wtd.—New, old; pleasure, trucks; cash. GA. 6725. 2415 Cass.

AUTO WTD.—Ford, Chevrolet, $50-$1 cash. Give particulars. Box L-75, Post-Dis.

AUTOMOBILES Wtd.—Used (any); pay best price. Miller, 2651 Gravois. PRos. 8806

AUTO Wtd.—Trade Toledo (Ohio) property for 7-passenger sedan. 4335 Evans.

BUICK 8-57—Sedan, late '31; cash; week ends. FOrest 6306. 4541 Garfield.

1929 CHRYSLER SEDAN
In excellent mechanical condition; brand-new 6-ply tires; $75 finish; is like new. Down

1931 CHEVROLET SPE.
Very clean throughout; excellent tires and mechanically A1; a real bargain.

1930 CHEVROLET SED.
An excellent family car; its mechanical condition is O. K.; perfect tires; bargain.

1931 CHEVROLET CPE.
Very low mileage and looks like new; mechanically A1; tires almost new; bargain.
TERMS (OPEN EVES.) TRADE

South Side Chevrolet, Inc.
3645 S. Grand at Gravois
LAc. 5110

Wanted

CHEVROLET Wtd.—1927 or 1928; coach; must be cheap. 3806 Minnesota.

FORDS, Chevrolets wanted; cars and trucks, and other makes; cash paid. 3114 Cass. FRanklin 7540.

FORD Wtd.—1920 or 1930 Tudor; cash; bargain only; no dealers. Box L-93, P.-D.

SMALL CLOSED CAR Wtd.—Clean, cash for bargain. ROsedale 2867.

TRUCK Wtd.—Ton or ton and half, in any condition; state make, price, year. Box L-207, Post-Dispatch.

TRUCK Wtd.—1½-ton; late Chevrolet. W. German, Trenton, Ill., R. R. 2.

WE need cars; will pay highest cash price. FRanklin 6871, 3843 Easton.

WHIPPET ROADSTER Wtd.—'28 to '30 model. Box L-219, Post-Dispatch.

USED CARS Wtd.—Best cash price. Jefferson 2290.

For Hire

TRUCK DRIVER and ¾-ton truck. PR. 4617.

Cabriolets For Sale

1930 Auburn Cab.
Model 125; 6 wire wheels; perfect finish; new Good-year tires $350
WILDGEN-VINCEL, INC., 2929 LOCUST

CHEVROLET—1928 cabriolet; A1 condition. Call Sunday, 4120 Turner av.

LINCOLN—Cabriolet; a real beauty; only $325; terms.
HARRIS-GILLIAM CHEV., 4047 Chouteau.

NASH—Cab, 1928 light 6, $45; 1928 Chevrolet, $95. 2651 Gravois.

'30 Packard Cabriolet
Six wire wheels and trunk rack; this car has had but one owner and shows the wonderful care it has had; we invite you to take it to your own mechanic for inspection.
P. W. WHITE MOTOR CO., 3116 Locust.

'32 Chev. Coaches
5 to choose from; all in first-class condition. Have your pick for $385. Also 1931 sedan and sport coupe.
GREBE CHEVROLET CO.
3600 S. Kingshighway

WALSH Ford 5127 DELMAR
1930 Chev. Coach, new paint good rubber, $75 down $225

1931 CHEVROLET COACH Reconditioned throughout. Just the car you have been looking for. $75 down.
AUTO FINANCE CO., 3145 Locust St.

'30 CHEVROLET COACH—Come in and see for yourself, it is clean, looks like new; only $260; terms and trade. We only sell Good-Will Used Cars.
BRAHM-MITCHELETTE MOTOR CO.,
3537 S. Kingshighway. Open Sun. & Eves.

Chevrolet Coach, 1929
$60 down. 1930 Essex, $80 down. 1929 Ford fordor, $50 down.
MONARCH, 3137 Locust.

'31 Chevrolet Coach, $285
Balance due. Almost new; $50 down.
4720 DELMAR UNITED NATIONAL FINANCE CO.

'32 Chevrolet Coach $365
Excellent condition; looks like brand-new; terms, trade.
FRANKE AUTO SALES, 4811 DELMAR.

Workers for the office, assistants in the mill or factory, dependable home helpers, special salespeople, capable employes in every line of endeavor—all are at the command of those who place their calls through the Post-Dispatch Help Wanted Columns. Call MAin 1111.

USED AUTOMOBILES FOR SALE

CHRYSLER & PLYMOUTH
DISTRIBUTOR OFFERS
BETTER CARS AT LOWER COST

'30 Chrysler 70 Coupe, R. S.	$295	'32 Chevrolet 3 BAO Lan. Phaeton	$395
'29 Chrysler 65 Coupe, R. S.	195	'31 Chevrolet A. D. 2-Pass. Coupe	275
'29 Chrysler 75 Sedan	250	'31 Ford A Sport Coupe, R. S.	265
'31 Chrysler 8 Sedan	550	'31 Ford A Victoria	265
'32 Chrysler 8 R. S. Coupe	650	'31 Ford A 2-Pass. Coupe	225
'31 Chrysler Imperial Sedan	895	'31 Ford A Rumble Seat Roadster	195
'31 Chrysler 8 R. S. Coupe	495	'28 Franklin Sedan	195
'30 Chrysler 66 Sedan	250	'31 Graham-Paige 6 Sedan	250
'32 Chrysler Imperial R. S. Coupe	950	'30 Hudson Coach	195
'29 Chrysler 65 Coach	225	'28 Hudson 7-Pass. Sedan	195
'29 Buick 28-47 Sedan	250	'29 Hupmobile M8 Sedan	195
'28 Buick Coupe	125	'29 LaSalle 328 7-Pass. Sedan	395
'30 Buick 58, 5-Pass. Coupe	425	'30 Oldsmobile Coach	295
'28 Buick 28-20 Coach	150	'30 Roosevelt Rumble Seat Coupe	125
'31 Buick 8-57 Sedan	450		
'29 Chevrolet 2-Pass. Coupe	150		

50 OTHER MAKES AND MODELS TO CHOOSE FROM

L. M. STEWART, Inc.
USED CAR BRANCH
3016 LOCUST
Open Sundays and Evenings — Tel. JEfferson 4910

16 USED CARS
New Low Prices

YOUR OLD CAR FOR DOWN PAYMENT
BALANCE LOW MONTHLY NOTES

1930 De Soto Coupe	$235	1929 Buick 7-Pas. Sedan	$245
1927 Lincoln 5-Pass Coupe	235	1928 Whippet Sedan	85
1930 Hudson Coach	295	1929 Essex Coupe	110
1929 Reo Coach	275	1929 Pontiac Landau	100
1931 Pontiac Coach	350	1928 Nash Sedan	135
1933 Willys Coupe	485	1931 Willys Coupe	335
1927 Franklin Coupe	150	1929 Buick Coupe	215
		1929 Franklin Sedan	550

Many Others to Select From, $35 to $695

SOUTHWEST WILLYS CO.
OPEN SUNDAYS — 3005 OLIVE ST. — OPEN EVENINGS

ARLIE A. APPLER AUTO SALES

	Down	Cash
Ford "T" Sedan	$ 15	$ 20
Chevrolet Sedan, 1927	60	20
Chevrolet Landau Sedan	65	22
Whippet 4 Coach, 1929	95	30
Nash Coach, 1929 standard	165	55
Pontiac Coach, late 1927	55	13
Buick Master 6 Coach	55	18
Whippet 6 Coupe, late 1930	165	55
Graham 6 Sedan, 1929	145	50
Studebaker Dictator Coach	55	18
Pontiac Roadster, late 1928	68	23
Dodge Coupe, 1928; fast 4	73	23
Ford Tudor Sedan, 1930	163	65
Chevrolet Coupe, 1930	168	58
Essex 4-door Sedan, 1929	120	40
Chrysler 6 Sedan, 1928	95	30
Nash Standard Coupe, 1929	135	45
Whippet 6 Sedan, 1928	45	15
Chrysler 4 Sedan, 1928	93	30
Dodge 4-seat Coupe, 1929	173	63
Peerless Sedan, 1930	173	63
Willys 6 Sedan, late 1927	68	22
Pontiac 4-cl. Sedan, late '28	123	38
Plymouth Sedan, 1932	325	110
Packard Light 6 Sedan, '28	235	85
Buick little 8 Coupe, 1931	495	145

3838 EASTON AVE.

Coaches For Sale

$35 to $50 Down
Buys a good used car. Chevrolets, Fords, Coupes, Sedans and Coaches.
HARDY CHEVROLET
5616 Gravois at Bates. — Riverside 8030.

REPOSSESSED
USED CARS
65 will be sold by finance company for balances due on mortgages; terms, trade.
FRANKE AUTO SALES, 4811 DELMAR.

Buick, Coaches and Coupes
'26, '27, '29 to select from; all in very good condition.
WELLSTON MOTOR CO., 6314 Easton.

BUICK—1928 standard coach; like new; cheap; trade; terms. 2819 Gravois av.

BUICK — 1930, 5-passenger coupe; like new; trade, terms. 2819 Gravois av.

BUICK—1929 coupe; perfect condition; $150; trade, terms. 2819 Gravois.

'32 Packard Cabriolet
Six wire wheels and trunk rack; this car has had but one owner and shows the wonderful care it has had; we invite you to take it to your own mechanic for inspection.
P. W. WHITE MOTOR CO., 3116 Locust.

'32 Chevrolet Coach
Original tires still in good condition; car is beautifully clean throughout; priced right
P. W. WHITE MOTOR CO., 3116 Locust.

Chevrolet Coach
Real buy; sell for balance due, $45. South
FINANCE CO., 2819 JEFFERSON

CHEVROLET—1931 coach; low mileage; a real beauty; $338; terms.
HARRIS-GILLIAM CHEVROLET,
7918 Forsythe, Clayton.

Chevrolet Coach, 1932
$395; $100 down; best of condition.
MONARCH, 3137 Locust.

Chevrolet Coach, 1928
$40 down; nice condition.
CHEVROLET—1931 de luxe coach; almost new; bargain; trade; terms. 2819 Gravois av.

CHEVROLET — 1932 coach; almost new; $385; terms; trade, 2819 Gravois av.

A REAL SELECTION SMALL CARS
Priced From $195 to $450
1931 CHEV. CONVERTIBLE LANDAU
1932 CHEV. COACH
1928 PEERLESS SEDAN
1929 WILLYS-KNIGHT SEDAN
1931 NASH COUPE

LARGE CARS
1929 LA SALLE 7-PASS. SEDAN
1929 PACKARD 5-PASS. SEDAN
1929 PACKARD COUPE
1928 LA SALLE 5-PASS. SEDAN
1931 STUDEBAKER 8 SEDAN
1928 BUICK 7-PASS. SEDAN
1931 BUICK "67" SEDAN

These cars and various other makes and models in our stock will make your choice of a good used car an easy one.
Liberal Trade. G. M. A. C. Terms.
SOUTHSIDE BUICK & PONTIAC
3654 S. GRAND
OPEN EVENINGS & SUNDAY

Coaches For Sale

CHEVROLET COACHES, 1928
We have 6 coaches, coupes, 8 sedans. See these cars today. Special terms.
HARDY CHEVROLET
5616 Gravois at Bates. — Riverside 8030.

DOWNS-MEIER FAST-MOVING USED CAR SALE

'29 Ford roadster; model A	$69
'28 Oakland sport roadster	$69
'27 Dodge sedan	$69
'29 Ford coach, very clean	$125
'28 Nash light 6 coach	$135
'30 Ford sport coupe, extras	$185

All sold on plan that should need only ½-year cost of license plate.
MANY OTHERS
ROSEDALE 4300 — OPEN EVENINGS
4561 Delmar

McQUADE MOTOR CO.
3631 EASTON. FRANKLIN 4454.
1930 Chrysler 77 coupe; like new, $295.
1930 Chevrolet coach; like new; $225.
1931 Buick sedan; de luxe; 6 wire wheels.
1931 Ford tudor; late; good as new.
1931 Auburn brougham; a beauty; $445.
1929 Buick roadster; rumble seat; $245.

'31 Chevrolet Coach
A very clean little car with good rubber and ready to go. Ask for a demonstration; $265.
P. W. WHITE MOTOR CO., 3116 Locust.

'32 Chevrolet Coach
Original tires still in good condition; car is beautifully clean throughout; priced right
P. W. WHITE MOTOR CO., 3116 Locust.

Chevrolet Coach
Real buy; sell for balance due, $45. South
FINANCE CO., 2819 JEFFERSON

CHEVROLET—1931 coach; low mileage; a real beauty; $338; terms.
HARRIS-GILLIAM CHEVROLET,
7918 Forsythe, Clayton.

Chevrolet Coach, 1932
$395; $100 down; best of condition.
MONARCH, 3137 Locust.

'31 Chevrolet Coach, $285
Balance due. Almost new; $50 down.
4720 DELMAR UNITED NATIONAL FINANCE CO.

'32 Chevrolet Coach $365
Excellent condition; looks like brand-new; terms, trade.
FRANKE AUTO SALES, 4811 DELMAR.

Coaches For Sale

COACHES—'31-'32 Chevrolet, '32 Ford, '31 Pontiac, '30 Olds, '31 Buick, '29 Plymouth; many others. 3843 Easton.

1932 CHEVROLET COACH; 6 wheels and trunk. $395
MILSTRAND, Vandeventer & Washington

CHEVROLET—Coach, 1931; A1 condition; cheap for cash; no dealers. F. Sale, 5635 Waterman.

CHEVROLET—1928 coach; a real beauty; $125; terms.
HARRIS-GILLIAM CHEV., 4047 Chouteau.

CHEVROLET—1933 coach; bought in June; driven 500 miles; owner unable to drive; private. PRospect 5627.

'31 Chevrolet Coach; like new, $245
'28 Coach, $79. 2811 Easton.

CHEVROLET—'29 coach and coupe, $135 each; terms. 2506 S. Jefferson.

CHEVROLET—1927 coach, perfect; new tires, $65; trade, terms. 2816 McNair.

CHEVROLET—Coach, 1930, like new; bargain; terms, trade. 3845 Easton.

CHEVROLET—Coach; late 1928; good condition; $90. 3337 Oak Hill.

CHEVROLET—1928; real buy; 1927, $45. 1929 Whippet, cheap. 2651 Gravois.

CHEVROLET — 1929 coupe; like new; cheap; trade, terms. 2819 Gravois.

'28 Chevrolet Coach; dandy, $79
'28 Buick, $60. 2811 Easton.

CHEVROLET—Coach, late 1927, runs good, $55. 4952 Delor. FL. 5241.

CHEVROLET—Coach, 1930, overhauled, $175. 621A Holly Hills.

'31 Chevrolet Coach; perfect. $95
POPE MOTOR, 5626 Gravois. Down

CHEVROLET—Coaches, 2, 1928; very clean. Orange Front, 2209 Lynch.

CHEVROLET—1931 sport coupe; like new; cheap; trade, terms. 2819 Gravois.

CHEVROLET—1930 coupe; like new; bargain; trade, terms. 2819 Gravois.

CHEVROLET—1930 standard coupe; wire wheels; perfect; $185; trems. 2415 Cass.

CHEVROLET—1930 coach, $150. Grebe Motor, 3600 S. Kingshighway.

CHRYSLER 65—1929 coach, new rubber; runs perfect; $75 down; real family car. 1915 N. Ninth st.

CHRYSLER—1928 5-passenger coupe; perfect; $75; trade, terms. 2819 Gravois.

CHRYSLER 66—Buick, Nash, De Soto, all 1930s; A1; $35 down. 1644 S. Jefferson

CHRYSLER 88 — 1931 coupe; run 4000 miles; trade, terms. 2819 Gravois.

50 Coaches, Coupes, Sedans
Sacrifice, $35 up. Terms. 3536 Easton.

DE SOTO COACH, 1932
Radio; car like new; $495; $150 down.
MONARCH, 3137 Locust.

1930 DODGE DA COACH; $250
$100 down, $15 monthly
MILSTRAND, Vandeventer & Washington

DURANT—De Luxe 6, wire wheels.
4231 N. Grand.

FORD '30 COACH—Used very little; excellent rubber, motor perfect; a clean car in every respect; $95 down; '29 Pontiac coach, $95 down.
BRAHM-MITCHELETTE MOTOR CO.,
3537 S. Kingshighway. Open Sun. & Eves.

FORD—Coach; late 1930 Model A; good condition; hot-water heater; $85 cash. Bray, 4152A De Tonty.

FORDS—Coaches, 1931, several to select from; no price raise; terms.
CHAMBERS FORD LOT, 3863 S. Grand.

FORDS—1931-'30-'29; mechanically perfect; new finish; A1 tires; all bargains.
KOENIG, 1805 RUSSELL.

FORDS—3, 1927 coaches, cleanest Fords in town; wire wheels; choice, $37.50. 1918 Cora.

'31 Ford Coach; like new $225
'29 Coupe, $80. 2811 Easton.

FORD—1930 standard coupe; like new; $165; terms. 2415 Cass.

GRAHAMS—GRAHAMS
Coach, coupes, sedans, various years and models; all thoroughly reconditioned; priced from $195 to $475.
ARCHER-MANN MOTOR CO.,
FR. 6402. 314 N. Sarah at Lindell.

REMODELING SALE

COMPARE THESE PRICES, IF THEY DO NOT SUIT, WE WOULD BE GLAD TO GET YOUR IMPRESSION AS TO THEIR VALUE
Certified Cars — 5-Day Driving Trial

STUDEBAKERS		OTHER MAKES	
1928 Commander Sedan	$ 85	1927 Willys-Knight 70A Sedan	$ 75
1928 President 8 Sedan	195	1928 Buick Coupe, Model 54-C	195
1929 Dictator 6 Victoria	195	1930 Chevrolet Coupe	195
1929 Commander 8 Conv. Cabriolet	295	1929 Auburn Sedan	245
1930 Dictator 8 Coupe	275	1930 Dodge Coupe (D. A.)	245
1931 Stude. 6 Roadster, Free Wheel	375	1930 Hupmobile 8 Coupe	345
1931 Com. 8 Coupe	495	1930 Marmon Sedan	375
1931 President 8 Conv. Roadster	745	1931 Dodge 8 Sedan	495
1932 Stude. 6 De Luxe Coupe	595	1929 La Salle Brougham	495
1932 President 8 State Sedan	1095	1929 La Salle 7-Pass. Sedan	495

Drive in on Lot — LIBERAL TRADES and TERMS — Drive in on Lot

Arthur R. Lindburg, Inc.
STUDEBAKER AND ROCKNE DISTRIBUTORS
GRAND AND LINDELL—USED CAR LOT
OPEN EVERY NIGHT UNTIL 10 O'CLOCK

MISSISSIPPI VALLEY MOTOR CO.
NASH 6 SEDAN DEMONTRATORS

Only two left; impossible to tell from new. Driven about 5000 miles each by competent, experienced drivers. Properly broken in; many extras. Free wheel-bag, ride control, metal tire covers. A fine car for less than ever offered before. Original cost $979; sales price only $595. Liberal trades, easy terms; new car guarantee.

MANY GOOD USED CARS TO CHOOSE FROM

'31 BUICK "SMALL 8" SPORT COUPE. Looks and performs like new. Price	$485
'31 CHEVROLET CUSTOM SEDAN; 6 wire wheels, spotlight, trunk; many other extras. Price	$345
'31 NASH ADVANCED 8 SEDAN; 115 horsepower motor, twin ignition, Bjon lubrication. Perfect	$595
'31 NASH 8 SPECIAL COUPE; used very little. Looks and runs like new. Price	$495
'29 CHRYSLER SEDAN; a real fine car at a bargain price	$225
'28 WILLYS-KNIGHT SEDAN; runs good, new tires. Price	$145
'27 PONTIAC COUPE; runs good, big bargain	$45

NASH **2818 LOCUST ST.** CONTINENTAL

NOTICE!!
Foreclosure Sale

145 Cars to Select From—Here Are 48 Real Values!

We expect to take a loss of $10,000 on this sale. Hurry down here and pick yourself a real buy in an unredeemed car. These cars are all in wonderful condition ready for any test.

We have sold thousands of used cars in the past 14 years. We have a reputation for fair and square dealing. Everyone knows you save real money when you buy from a finance company.

'31 Auburn	$395	'29 Ford	$ 95
'30 Buick	$295	'31 Graham	$245
'30 Buick	$245	'29 Hudson	$125
'31 Buick	$495	'31 Hupmobile	$395
'26 Cadillac	$ 85	'25 Hudson	$ 45
'32 Chevrolet	$395	'30 Hudson	$195
'32 Chevrolet	$375	'30 Hudson	$245
'31 Chevrolet	$250	'28 Oldsmobile	$125
'31 Chevrolet	$265	'29 Oakland	$145
'29 Chevrolet	$ 75	'30 Oakland	$195
'31 Chrysler	$465	'31 Oldsmobile	$345
'30 Chrysler	$125	'27 Jordan	$ 35
'32 Dodge	$395	'28 LaSalle	$295
'29 Dodge	$225	'31 Marmon	$185
'30 Dodge	$175	'31 Marmon	$345
'29 Dodge	$145	'31 Nash	$295
'32 DeSoto	$485	'32 Plymouth	$325
'27 DeSoto	$ 49	'30 Pontiac	$225
'29 DeSoto	$103	'32 Plymouth	$345
'31 Essex	$195	'31 Pontiac	$245
'32 Ford	$345	'32 Plymouth	$285
'31 Ford	$195	'31 Plymouth	$345
'30 Ford	$150	'30 Pier-Arrow	$495

$25, $50, $75 down. Your car as down payment; 18 months to pay.
LICENSE REDUCED 50% AUG. 1ST.
WELFARE FINANCE CO.
1039 N. Grand 2926 Locust
OPEN SUNDAY ALL DAY

GATEWAY MOTOR CO.
De Soto—Plymouth Dealers
2640 Gravois

1926 Franklin 4-Pass. Coupe	$ 75
1929 Chevrolet Roadster	$125
1928 Buick 4-Door Sedan	$145
1929 Chevrolet 4-Door Sedan	$175
1929 Chevrolet Sedan Delivery	$195
1929 Pontiac Sport Coupe; 6 wire wheel equipment	$193
1928 Hupmobile Sedan; 6 wire wheel equipment	$225
1930 Plymouth 4-Door Sedan	$225
1929 Chrysler 65 Coupe	$225
1929 Oakland Coach; 6 wire wheel equipment	$225
1929 Oldsmobile Sport Coupe; 6 wire wheel equipment	$225
1931 Ford Tudor	$345

Coaches For Sale

NASH—'28; Olds and Chrysler, $85 each; terms, trade. 2506 S. Jefferson.

1929 OLDS COACH
New paint, tires. Motor overhauled. A very clean car. only $75 down.
AUTO FINANCE CO., 3145 Locust St.

1931 Olds Coach
Thoroughly reconditioned; new tires; fully guaranteed $385
WILDGEN-VINCEL, INC., 2929 LOCUST

OLDSMOBILE—1929 coach; perfect condition; bargain; trade; terms. 2819 Gravois av.

OLDS 6—Coach; trunk; clean car; $65; others. Williams, 4567 Easton.

'30 Pierce-Arrow Coach
5-passenger; like new; bargains; terms.
PIERCE-ARROW DISTRIBUTERS,
ROsedale 0188. 4812 Washington.

PIERCE-ARROW—Coach, nice running condition; $100; terms.
HARRIS-GILLIAM CHEV., 4047 Chouteau.

PLYMOUTH 1932 COACH
Perfect condition; priced to sell; terms.
WELLSTON MOTOR CO., 6314 Easton.

'32 PLYMOUTH F. B. COACH.
Almost new; low mileage; save real money. Terms, trade.
OLIVE MOTOR, GRAND AND EASTON.

PLYMOUTH—Latest 1932 coupe; almost new; cheap; trade, terms. 2819 Gravois.

PONTIAC COACH 1929
TODAY'S **$145** SPECIAL
Many other bargains; special terms.
HARDY CHEVROLET
5616 Gravois at Bates. — Riverside 8030.

PONTIAC—Coach, 1929; perfect condition; sell right; terms. 3114 Cass.

PONTIAC—1931 coach; good condition; $365. Owner, 5963 Harney av.

USED AUTOMOBILES FOR SALE

LOVE-JOHNSON
Ford

REAL USED CAR VALUES
10 Makes—20 Models

FORDS		OTHER MAKES	
'29 Coupe; Standard	$135	'27 Chrysler 60 Roadster	$ 95
'29 Coupe, Rumble Seat	150	'27 Hudson Coach (clean)	95
'30 Tudor; new paint	200	'28 Chrysler 72 Sedan	150
'30 Coupe, Rumble Seat	245	'29 Dodge D A De Luxe Sedan	250
'31 Tudor, Reconditioned	275	'30 Essex Sedan (very clean)	250
'31 De Luxe Coupe	285	'30 Chev. Coupe, Rumble Seat	265
'32 De Luxe Coupe	375	'29 Hudson Sedan (extra clean)	350
'32 V-8 De Luxe Tudor	425	'27 La Salle Sedan (clean)	345

EXTRA SPECIALS
'32 Ford, 4-cyl. Coupe, Washington blue; low mileage looks like new. $335
29 Franklin Victoria Brougham; six wire wheels; fender wells; trunk; new tires. $425

5244 NATURAL BRIDGE BLVD.
One-Half Block East of Union Bl. — Open Evenings and Sundays
Tune in on Lum and Abner, 9:15 P. M. KSD

BILGERE CHEVROLET



STILL GOING HOG WILD
LITTLE AS 20% DOWN. AS LONG AS 20 MONTHS TO PAY

USED CARS 50 — NOW ON HAND — 50 USED CARS

'29 Durant "6" Sedan	$175	'31 Ford Tudor	$275
'28 Pierce-Arrow 7-Pass. Sedan	275	'30 Ford Tudor	210
'27 Pierce-Arrow Phaeton	175	'29 Chevrolet Roadster	135
'29 Essex Sport Coupe	165	'29 Chevrolet Panel Truck	165
'31 Chevrolet Coupe	295	'29 Ford 1½-ton Panel	185
'31 Chevrolet Sport Roadster	295	'30 Chev. 1½-ton Chassis and Cab	275
'30 Chevrolet Coach	235	'28 Ford Pickup, good	45
'29 Chevrolet Sedan	210	'26 Ford 1-ton Canopy	45

STEER TO BILGERE
OPEN TILL 10 P. M. — **2849 N. GRAND BLVD.** — FRanklin 4780

DEPENDABLE USED CARS

'32 Chev. Coach	$425	'30 Pontiac Coach	$250
'32 Chevrolet Cabriolet	415	'28 Studebaker 4-Pass.	135
'28 Hup. Coach	145	'31 Essex Coupe	260
Auburn Sedan	165	'30 De Soto Sedan	225
'29 Essex Coach	190	'29 De Soto Coach	175
'28 Pontiac Sedan	85	'31 Plymouth Sedan	310
'29 Gardner Roadster	95	'31 Nash Coupe	285

PARDUE-SHELDON
DE SOTO-PLYMOUTH DEALERS
5220 NATURAL BRIDGE
MUlberry 7950

LOW PRICES HIGH VALUES

Visit us, see the difference between REAL CONDITIONING and mere SURFACE VENEERING.

Compare the low prices and high values of these cars; they prove that in Used Cars CONDITION COUNTS.

'31 Buick 8-57 Sedan; 5-passenger	$250	Down
'29 Coupe; rumble	$110	Down
'29 Franklin Sedan; 5-passenger	$160	Down
'30 Olds Cabriolet; rumble seat	$150	Down
'32 Plymouth Cabriolet; rumble seat	$150	Down
'28 Packard Sedan; 5-passenger	$120	Down
'28 Dodge Senior Coupe	$90	Down
'29 Studebaker Sedan; 7-passenger	$120	Down

WILLCOCKSON MOTORS
JEfferson 6230
Buick and Pontiac Dealers
VANDEVENTER AT WEST PINE
OPEN EVENINGS UNTIL NINE

Coaches For Sale

PONTIAC COACHES
A select lot of '29, '30, '31s; from $160 to $360; all reconditioned and guaranteed
CLAY GOODLOE AUTO CO.,
5841 Delmar bl. — CAbany 0018.

1929 PONTIAC COACH
This has been overhauled from front to back. Will sell for balance due, $75 down.
AUTO FINANCE CO., 3145 Locust St.

1932 Pontiac Coach
Original deep green finish, cream wire wheels; seat covers $445
WILDGEN-VINCEL, INC., 2929 LOCUST

PONTIAC—Coach, 1928; Pontiac roadster, 1929. Orange Front, 2209 Lynch.

PONTIAC—Coach, like new, $95; terms. 4557 Easton.

'29 Pontiac Coach; dandy, $165
BARNEY'S, 4411 Manchester.

PONTIAC—1927 coach; good tires; runs good; $45 cash. 2819 Gravois av.

STUDEBAKER—1931 light 6 coupe; like new; trade, terms. 2819 Gravois.

WILLYS-KNIGHT — 1929 coach; perfect; trade; terms. 1915 S. Kingshighway.

WHIPPET—1930 sport coupe; like new; cheap; trade, terms. 2819 Gravois.

Coupes For Sale

REPOSSESSED
USED CARS
65 will be sold by finance company for balance due on mortgages; terms, trade.
FRANKE AUTO SALES, 4811 DELMAR.

BUICKS

Master 8, family sedan	$ 65
'28 Standard coach	150
'28 Standard sport roadster	150
'30 Light 6 coupe	350
'30 Master sport coupe	450
'30 5-passenger coupe	475
'32 5-

-JOHNSON

Ford

SED CAR VALUES
lakes—20 Models
OTHER MAKES

....$135	'27 Chrysler 60 Roadster	.....$	95
.... 150	'27 Hudson Coach (clean)	....	95
.... 200	'28 Chrysler 72 Sedan	.....	150
.... 245	'29 Dodge D A De Luxe Sedan	...	250
.... 275	'30 Essex Sedan (very clean)	..	250
..... 285	'30 Chev. Coupe, Rumble Seat	..	265
..... 375	'29 Hudson Sedan (extra clean)		350
..... 425	'27 La Salle Sedan (clean)	....	345

TRA SPECIALS

Washing- $335 | 29 Franklin Victoria Brougham; six wire wheels; fender wells; trunk; new tires.. $425

URAL BRIDGE BLVD.
f Union Bl. Open Evenings and Sundays
Lum and Abner, 9:15 P. M. KSD

E CHEVROLET



GOING HOG WILD
E AS 20% DOWN. AS LONG
S 20 MONTHS TO PAY
— NOW ON HAND — 50 USED CARS

...$175	'31 Ford Tudor	$275
	'30 Ford Tudor	210
.... 275	'28 Chevrolet Roadster	135
.... 175	'29 Chevrolet Panel Truck	165
.... 165	'29 Ford 1½-ton Panel	185
.... 295	'30 Chev. 1½-ton Chassis and Cab	275
..... 235	'26 Ford Pickup, good	45
..... 210	'26 Ford 1-ton Canopy	45

TEER TO BILGERE
9 N. GRAND BLVD. FRanklin 4780

DABLE USED CARS

....$425	'30 Pontiac Coach	.....	$250
.... 415	'28 Studebaker 4-Pass.	....	135
.... 145	'31 Essex Coupe	.....	260
.... 165	'30 De Soto Sedan	.....	225
.... 190	'29 De Soto Coach	.....	175
.... 85	'31 Plymouth Sedan	.....	310
.... 95	'31 Nash Coupe	.....	285

ARDUE-SHELDON
OTO-PLYMOUTH DEALERS
20 NATURAL BRIDGE
MUlberry 7950

CES
UES
rence between
nd mere SUR-
es and high
y prove that
COUNTS.
$250 Down
$110 Down
$160 Down
$150 Down
$150 Down
$120 Down
$90 Down
$120 Down
KSON
Dealers
EST PINE
TIL NINE

Sale
ACHES
'31s; from $160
and guaranteed
UTO CO.,
Albany 2018.

C COACH
verhauled from
ll sell for bal-
45 Locust St.

iac Coach
green finish,
eels; $445
2929 LOCUST
Pontiac roadster,
200 Lynch.
w, 598; terms.
$165
hchester. $165
good tires; runs
Gravois av.
6 coupe; like
Gravois.
coach; perfect;
Kingshighway.
upe; like new;
10 Gravois.

Sale
ED
RS
ce company for
s; terms, trade.
4811 DELMAR
S

The Safest Place to Buy a Used Car

PACKARD

1929 Packard Sedan; 5-pass., 6 wire wheels, trunk rack....	$450
1928 Packard Coupe; 6 cylinders, rumble seat	275
1928 Packard Coupe; large 8; 4-passenger	225
1925 Packard Sedan; 5-passenger	95
1928 Packard Club Sedan; large 8; bargain	425
1929 Packard Club Sedan; standard 8; six wheels and trunk rack	450
1928 Packard Sedan; 7-passengers	300
1928 Stutz Sedan; 5-passenger	225
1929 Hudson Sedan; wire wheels	195

Open Sunday. Packard Distributors
BERRY MOTOR CAR COMPANY
2211 Locust CEntral 3131

MENDENHALL

'28 Essex Coach	$ 50
'25 Marmon Sedan	$100
'27 Peerless Coach	$ 45
'28 Hudson Victoria	$ 65
'30 Graham Sedan	$285
'30 Chevrolet Coupe	$225
'29 Buick Coupe	$295
'29 Packard Sedan	$550
'32 V-8 Ford Deluxe Cpe.	$445

WE NEVER CLOSE
DAY AND NIGHT SERVICE

2315 LOCUST

Coupes For Sale

AUBURN 6—Convertible; sporty; $60 down. Others. Williams, 4867 Easton av. $165

AUSTIN—Coupe; good condition, $95; must sell. 3004 S. Jefferson.

1931 Buick 6 Coupe, Rumble
Almost new; $350.
MOUND CITY FINANCE CO.
2819 S. JEFFERSON.

BUICK COUPE, 1931
Six wire wheels; chromium covers; car has very little mileage; you must see it to appreciate the bargain; $125 down.
MONARCH, 3137 Locust.

'31 Buick Sport Coupe
Light 8, cleanest in town; a real buy for $395; trade, terms.
OLIVE MOTOR, Grand and Easton.

1931 Buick Coupe
8-cyl., model 56S; rumble seat, A real sport car. $425
Goes today at
WILDGEN-VINCEL, INC., 2929 LOCUST

BUICK—1930, 5-passenger coupe; 6 wire wheels. Original maroon finish; excellent condition; owner, WEbster 2650M.

BUICK—1931 8 coupe, $345; terms. HILMER CHEV., 2244 S. Kingshighway.

BUICK—Standard 6; $39 down if your credit is O K. Brock, 4418 Olive.

BUICK—Coupe, late 1927, 4-passenger, almost new, $75; bargain. 2638 Lynch.

Cadillac "V-12" Coupe
Rumble seat, fleetwood body; latest 1931; been handled very careful. Has not a mark or a scratch on it. Will be glad for you to have this car examined by any Cadillac expert; cost over $4700; can be bought very reasonable. If you are interested in this class merchandise, call us, we will be pleased to come out and demonstrate.
STANDARD MOTOR FINANCE CO.,
NEwstead 2280. 3108 Locust.

USED AUTOMOBILES FOR SALE

OLIVER CADILLAC CO.
RENEWED CARS
We Guarantee Satisfaction or Refund Your Money
Cadillac La Salle Oldsmobile

1932 LA SALLE Town Sedan; sport model; a special show car, just like new. Here is a real buy at $1650.

1928 BUICK 4-pass. Coupe; A1 mechanically; good tires. Priced at $150.

1928 OLDSMOBILE Coupe; as is condition; runs good; $125.

1927 PACKARD 7-pass. Limousine; very suitable for service or funeral work. Good condition throughout; an excellent buy at $375.

1930 PIERCE-ARROW 7-pass. Limousine; wonderful condition; de luxe equipment; refinished; a real bargain, $600.

1931 PACKARD 8-pass. Sedan; de luxe equipment; looks and runs like new; excellent buy, $950.

1931 LA SALLE 5-pass. Sedan; perfect condition throughout; 6 wire wheels; trunk rack; new tires. A rare bargain at $1100.

1930 OLDSMOBILE Coach; reconditioned and repainted; good tires. A real bargain, $335.

1931 DODGE 8 Coupe; exceptional mechanically; fully equipped; good paint and tires; $425.

1928 CADILLAC 5-pass. Coupe; reconditioned mechanically; good paint and tires. Try and duplicate this car at $425.

TERMS OR TRADE
RENEWED CAR DEPARTMENT, 4111 FOREST PARK BOUL.
JEfferson 3083. Open Sunday and Evenings.

USED AUTOMOBILES FOR SALE

The Biggest Values Yet!

HUDSON --- ESSEX

HUDSON ESSEX

5-day free driving trial; 30-day unconditional guarantee and one year free road service on all used cars that sell for $250 or over.

1928 Gardner Sedan	$ 60	MANY OTHER MAKES AND MODELS	1929 Hudson Sedan		225
1929 Ford Tudor	95		1932 Auburn Sedan		695
7-Pass. McFarland Sedan	195		1931 Hudson Club Sedan		695
1929 Essex Coach	95		1929 Chrysler Coupe		245
1928 Hudson Coach	165		1931 Pontiac Sedan		395
1928 Chev. Coupe	165		1929 Peerless Sedan		145
1931 Essex Coach	295		1930 Essex Sedan		225

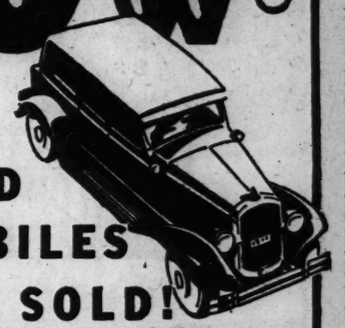
HUDSON - FRAMPTON
HUDSON-ESSEX DISTRIBUTORS
4525 Delmar 3620 Gravois 3309 Locust

USED AUTOMOBILES FOR SALE

BUY AN AUTOMOBILE NOW!

FOR $24.85 "NO MORE TO PAY"

FULL PRICE
MANY MAKES
ALL RUNNING
NO JUNK



ALL USED AUTOMOBILES MUST BE SOLD!

Open Every Day and Every Night Until 11:00 P. M.

SALE NOW GOING ON!

This sale will continue every day and night until all cars are sold. This is not an auction sale or trick sale of any kind—THESE CARS MUST BE SOLD—All cars priced in plain figures and will sell as marked. Only one car to each customer. This will protect you. When we run a sale everyone knows it's a real sale and they buy with confidence. In this sale you'll find cars worth $100 to $300.

COUPES - SEDANS
COACHES
TOURINGS
ROADSTERS
TRUCKS

$54.85 FULL PRICE No More to Pay!

ANOTHER BIG SAVING! License Fee Is Now Only Half Price!

ALSO A FINE SELECTION OF RECONDITIONED TRUCKS

Due to the tremendous sale of new 1933 Dodge Brothers Passenger Cars, Dodge Brothers Trucks and New 1933 Plymouth Automobiles, which by all odds are the biggest value in Automobile History, we find ourselves with an accumulation of high grade used cars, and instead of storing and holding them for the usual price, we are going to slaughter the prices and sell them out. We are going to take our loss to do this, as we think it's the only sensible thing to do. Included in this sale also we have for your approval a few New Dodge Brothers Demonstrators (used very little). Now is your chance to trade that old car for a late model closed car at a bargain.

$15 SECURES YOUR CHOICE!

Your Old Car in Trade and "A Year to Pay"

Payments to Fit Everyone's Pocketbook and Earnings.

The first to come to this great exhibit of automobile bargains will save from $100 to $300 on some of the finest used cars ever offered the people of St. Louis.

Late Model Dodges, Chevrolets, Plymouths, Fords, Buicks, Chryslers, Essex, Gardners, La-Salles, Grahams, Hupmobiles, Nashs, Oaklands, Oldsmobiles, Pontiacs, Studebakers, Whippets, Cadillacs, Willys-Knights, etc.

CARS WORTH $600 NOW $300 TO $400
CARS WORTH $400 NOW $200 TO $300
CARS WORTH $300 NOW $100 TO $200

HONESTLY REPRESENTED TO YOU. Dependable Cars, New Battery, New Duco, New Tires, fine mechanical condition, backed by a Dodge Dealer who has tried to serve you honestly for the past 17 years. Also by Dodge's Famous Nationally Advertised Dependability.

SALE TO BE HELD AT OUR BIG USED CAR LOT:
4998 NATURAL BRIDGE AVE.
PLENTY OF FREE PARKING SPACE!
SOUTHEAST CORNER NORTH KINGSHIGHWAY — ROUTE 99 — Phone MUlberry 5185

RAHMBERG MOTOR COMPANY
DODGE AND PLYMOUTH DISTRIBUTORS
ST. LOUIS, MO.

USED AUTOMOBILES FOR SALE

TEVIS Ford DEALER
3001 LOCUST ALWAYS OPEN
17 Years an Authorized Ford Dealer
EVERY CAR A GENUINE BARGAIN
38 TO CHOOSE FROM—ALL MAKES AND MODELS

1931 FORD Tudor, now	$225	1930 FORD coupe, now	$165
1927 DODGE 4-door, now	35	1932 FORD V-8 coupe, rumble	395
1931 FORD fordor, now	265	1932 FORD V-8 de luxe tudor	410
1926 FORD touring, now	35	1931 FORD Victoria, now	245
1925 BUICK 4-door, now	35	1931 FORD coupe, rumble, now	225
1930 OLDSMOBILE cabriolet	235	1929 CADILLAC sport phaeton	350
1924 ESSEX 6 coupe, now	95	1932 V-8 cabriolet, air wheels	425
1931 CHEVROLET sport coupe	285	1931 HUPP 8 de luxe coupe	345
1928 CHEVROLET roadster, now	65	1931 FORD convertible sedan	245
1926 FORD coupe, now	20	1929 CHEVROLET Six ½-ton stake truck; new paint	195
1931 FORD de luxe roadster	235		
1929 FORD coupe	75		

LOW DOWN PAYMENT, EASY TERMS, TRADE

KENNY

	Down		Price	Down
1926 Ford Coupe	$ 20	Cash	$ 25	$ 12
1926 Ford Coupe	25	Cash	30	15
1928 Ford Roadster	50	$ 20	45	15
1929 Ford Roadster	85	30	50	15
1928 Chevrolet Sedan	100	30	65	25
1928 Chevrolet Coupe	110	35	65	25
1928 Chevrolet Coupe	110	35	85	30
1928 Ford Tudor	110	35	95	35
1929 Ford Tudor	120	35	100	35
1929 Ford Coupe	125	40	150	50
1927 Dodge Ton Truck (New Tires)	125	50	175	55
1929 Ford Panel Truck	125	45	225	75
1929 Chevrolet Sedan	145	40	245	75
1928 Dodge Senior Six Sedan	145	45	225	75
1928 Chrysler (72) Sedan	165	45	275	90
1929 Chevrolet Coach	175	50	325	100
1929 Ford 1½-ton truck (Excel)	185	60	335	110
1931 Ford Roadster	195	50	345	115
1929 Pontiac Coupe (Excel.)	225	65	345	125
1929 Pontiac Coupe (Excel.)	195	60	350	115
1929 Pontiac Coach (Excel.)	225	75	385	125
1931 Chevrolet Roadster (Excel.)	265	75	425	125
1931 Chevrolet Sport Coupe (Excel.)	310	85	445	125
1931 Oldsmobile (De Luxe) Sedan (Excel.)	425	125		
1932 Chevrolet (DeLuxe) Landeau Phaeton (like new)	445	125		

We Pay Highest Cash Prices for Automobiles
THOS. S. KENNY
4821 EASTON AV.

LOOK AT THESE USED CARS

'32 Plymouth P. B. Coupe, $395	'30 Chevrolet Coupe ...$235
'32 Chevrolet Coupe ...$395	'25 Packard Sedan ...$85
'31 Chevrolet Coach ...$395	'26 Pontiac Coach $50
'31 Chev. Coach, S. M. ...$325	'28 Chevrolet Sedan ...$125
'30 Ford Coupe, 4-cyl. ...$385	'29 Ford Coach ...$125
'32 Chevrolet Sedan ...$410	'26 Chrysler Coach $40

USED CAR LOT
3512 S. Kingshighway
ENNEMENN MOTOR CO.
Chrysler and Plymouth Dealers
Showroom 5143 Delmar

CUT PRICES
On Reconditioned Cars

'29 Ford Tudor; only	$ 80
'32 Chev. Coach; almost new	365
'27 LaSalle Coupe; a knockout	110
'30 Chev. Coach; see this one	210
'29 D. A. Dodge Coach; priced to sell	195
'32 Chev. Coupe; same as new	365
'29 Chev. Coach; runs perfect; only	125
'29 Chev. Coach; look this one over	145

MANY MORE BARGAINS
USED CAR AND TRUCK EX.
1804 N. Grand
Terms. Trade.

Coupes For Sale

CADILLAC COUPE
341B, 2-passenger, with rumble seat. Excellent in every respect. A really high-grade car offered at a sacrifice price of $550. Terms or trade. Open Sunday.
LINCOLN MOTOR CARS
3128 Locust JEfferson 8835

'30 Cadillac DeLuxe Coupe
6 chrome wire wheels, side mounts, trunk rack, rumble seat; beautiful; will sell at a fraction of original price. Your terms. Trade.
4720 DELMAR UNITED NATIONAL FINANCE CO.

'31 Chevrolet Sport Coupes
A1 condition, $325.
GREBE CHEVROLET CO.
3600 S. Kingshighway

WALSH Ford 5127 DELMAR

1932 Chev. Coupe 8cd. Driven only short time. $375

CHEVROLET—1928 sport coupe	$310
Chevrolet, 1930 coupe	195
Chevrolet, 1931 coupe	270
Chevrolet, 1931 coach	280
Chevrolet, 1932 coach	395

See them to appreciate these prices.
Dexter Chevrolet, 6336 S. Grand

1931 Chevrolet Spt. Coupe
5-window job, rumble seat, exceptional clean, $100 down; very easy terms on balance.
STANDARD MOTOR FINANCE CO.,
NEwstead 2280. 3108 LOCUST ST.

1928 Chevrolet Cpe.
A1 mechanically; solid and tight, good tires.
A real buy at $75
WILDGEN-VINCEL, INC., 2929 LOCUST

CHEVROLET—Coupe, 1929; perfect condition; real bargain; terms. 3114 Cass.

Save

PRICES ARE SURE TO ADVANCE
BE THRIFTY, BUY NOW
$25 — $50 — $75 — $95
DOWN
BALANCE YOUR TERMS

'32	Plymouth PB Coupe; Side mounts, triple tone horn	$425
'31	Oldsmobile De Luxe Coach; 6 demountable wood wheels	$465
'31	Nash Sport Sedan; six wire wheels, trunk rack	$365
'31	Dodge Sport Coupe; 8 cyl., complete overhaul	$495
'32	Chevrolet Coupe	$390
'32	Chevrolet Coach	$395
'32	Ford Tudor	$365
'32	Ford Coupe	$350
'31	Chevrolet Conv. Coupe	$325
'31	Chevrolet Sport Coupe	$325
'29	Chevrolet Roadster	$135
'30	Ford Coupe	$193
'29	Nash De Luxe Coach	$225
'28	Willys Knight 66A Sedan	$135
'27	La Salle Sedan	$125

LASKER 3030 LOCUST

Coupes For Sale

Kelly Chevrolet Co
1932 Chevrolet sport coupe; General tires; low mileage; $170 down. 7239 Manchester.

1931 Chev. Coach; excellent condition; look and runs like new $95 Down
RAHMBERG'S LOT Open Evenings
3700 S. Kingshighway FLanders 5250

'30 Chev. Coupe, $137.50
Very good condition; terms, trade.
FRANKE AUTO SALES, 4811 DELMAR.

CHEVROLET—1929 coupe; overhauled completely; real beauty; $225.
HARRIS-GILLIAM CHEV., 4047 Chouteau.

CHEVROLET—1928 coupe, perfect, $85; also 1929 Ford coupe, $85; trade, terms. 2816 McNair.

1931 CHEVROLET COUPE; $100 down; $16.80 month $265
MILSTRAND, Vandeventer & Washington

CHEVROLET—1930 coupe, perfect; wire wheels, cheap, trade, terms. 2816 McNair.

CHEVROLET—Coupe, 1931; run 19,000 miles; like new; $295. Mr. Hillenkoetter, 2849 N. Grand.

CHEVROLET—31 de luxe, rumble; also '31 Plymouth, perfect; $265. 3843 Easton.

CHEVROLET—Coupe, 1927; rumble seat; cheap.
CHAMBERS FORD LOT, 3863 S. GRAND.

1932 CHEVROLET B. S. COUPE; $160 down, $24 monthly.
MILSTRAND, Vandeventer & Washington

CHEVROLET—1931 5-passenger coupe; $100 down.
HILMER CHEV., 2244 S. Kingshighway.

CHEVROLET—6; good condition; private owner. 2025 Adelaide. CEntral 2678J.

CHEVROLET Coupe; 1931; clean; perfect. Orange Front, 2209 Lynch.

CHEVROLET—Coupe, 1931; rumble seat. 774 Hodiamont.

'32 Chrysler Coupe, $375
An exceptional bargain; very good condition; terms, trade.
FRANKE AUTO SALES, 4811 DELMAR.

CHRYSLER 1930 COUPE
In excellent condition; terms.
WELLSTON MOTOR CO., 6314 Easton.

CHRYSLER—Sport 72, late 1928, like new $125, terms. 3808 Nebraska.

CHRYSLER 6—1930; very clean. 4231 N. Grand.

DODGE — 4-passenger, 4-cylinder coupe; motor excellent condition; will sell cheap. Lackede 0966.

DURANT—Coupe, 1928, $49; hurry, 4557 Easton.

BUY YOUR Buick AT WEST SIDE Buick-Pontiac
SPECIAL PRICE SALE

OUR STOCK INCLUDES A NUMBER OF FINE LATE MODEL BUICKS AND OTHER STANDARD MAKES.

Low Prices—Easy Terms
BUY TODAY

'30	PONTIAC —Business coupe. Has good tires and is in very good condition. The price makes it a bargain.	$245
'31	PONTIAC — Rumble seat coupe. Near new condition. Good tires. Lots of fine economical service for a low price	$295
'32	FORD — V8 tudor. See this if you want a Ford 8	$395
'29	STUDEBAKER—Commander "6" coupe; 4-passenger. Above average	$265
'29	STUDEBAKER—Commander sedan; 6 wire wheels. Very good general condition. Priced to sell. Compare our price with others on this model	$295
'29	BUICK—Big six 5-passenger coupe. This is a big, roomy, comfortable car of a fine model. Only	$345
'30	BUICK — Small six coupe, with rumble seat. Beautiful tan duco finish. Exceptionally fine condition. A splendid value	$455
'30	BUICK—Standard 6 coach. Excellent car of this popular model. Newly finished	$445
'32	BUICK—Small 8 Victoria, 5-pass. model. Low mileage. Fine tires. Perfect condition inside and out. A bargain price on this near new car	$785
'31	BUICK—Small eight sport coupe with rumble seat. Fine appearance. A1 value	$485
'29	STUDEBAKER—Coach. This car is worth more than the price we have on it	$265

WEST SIDE BUICK-PONTIAC
KINGSHIGHWAY AND McPHERSON
FOREST 0121.

Coupes For Sale

ESSEX—1929 coupe; looks and runs good, $75. 5239 Emerson.

50 Coaches, Coupes, Sedans
Sacrifice; $35 up. Terms. 3536 Easton.

USED FORDS

	Down
'31 Victoria, 5-pass. coupe	$75
'30 Coupe, rumble seat. See it	$50
'30 Tudor; looks and runs like new	$60
'29 Coupe, rumble seat; new tires	$35
'29 Touring; A1 mechanical shape	$25

GUARANTY, 2936 Locust. JE. 2464.
Open All Day Sunday.

FORD BARGAINS

1928 Ford coupe	$50 down
1930 Ford coupe	$75 down
1931 Ford coupe	$90 down
1929 Ford cab	$75 down
1930 Ford tudor	$80 down
Tudor V-8 demonstrator, like new.	
1931 Chevrolet coach	$90 down
Austin coupe	$50 down

WEBER-DIEBEL, FORD DEALERS, 2555 N. GRAND. ALWAYS OPEN.

WALSH Ford 5127 DELMAR

1931 Ford Coupe 8td. Exceptional buy. $100 down. $315

'31 Ford Sport Coupe
Rumble seat, new paint, new top, tires 85 per cent; interior clean; mechanically A1; $265.
ARCHER-MANN MOTOR CO., FR. 6402. 314 N. Sarah at Lindell.

1931 Ford Victoria Coupe
Five-passenger; equipped with five new air wheel tires; really a beautiful job; $75 down; easy terms on balance.
STANDARD MOTOR FINANCE CO., NEwstead 2280. 3108 LOCUST ST.

Ford Coupes, 1929-30
A fine selection of Coupes and Tudors at bargain prices. Special terms; trade.
HARDY CHEVROLET
5616 Gravois at Bates. Riverside 6030.

USED CAR BARGAINS

	Down		Down
1930 Ford Tudor	$75.00	1932 Ford Tudor	$150.00
1930 Olds Coupe	115.00	1929 Chev. Coupe	60.00
1930 Ford Coupe	60.00	1929 Essex Coupe	75.00
1929 Nash Ambass. Sed.	125.00	1930 Chev. Coupe	95.00
1931 Chev. 4-p. Coupe	125.00	1932 Plymouth Coupe	150.00
1929 Oakland Coach	115.00	1930 Whippet Coach	75.00
1928 Chev. Coach	40.00	1932 Fly. R. S. Coupe	135.00
1931 Chev. Coupe	120.00	1932 Chev. Coupe	125.00

GRAVOIS MOTOR CORP.
DEALERS OF DE SOTO AND PLYMOUTH
Open Sunday and Evenings TWO LOTS Riverside 6887
4643 GRAVOIS 6819 GRAVOIS
Good Selection of Fords, Chevrolets and Plymouths

"SAVE MORE AT BIG 4"

CHEVROLET—Coach; will give you a real bargain in this.
Big Four Chevrolet
2400 S. Jefferson av. GRand 0444.

CHEVROLET — Truck; 1931; dual wheels; real buy; G. M. A. C. terms. Always open.
Big Four Chevrolet
2400 S. Jefferson av. GRand 0444.

CHEVROLET — 1929 model coupe; clean car; special G. M. A. C. terms.
Big Four Chevrolet
2400 S. Jefferson av. GRand 0444.

CHEVROLET TRUCK—1932; 157-inch wheelbase; real buy; G. M. A. C. terms. New tires.
Big Four Chevrolet
2400 S. Jefferson av. GRand 0444.

CHEVROLET—Sedan, 1929; real bargain; special G. M. A. C. terms.
Big Four Chevrolet
2400 S. Jefferson av. GRand 0444.

CHEVROLET TRUCK—Panel, ½-ton; five to select from.
Big Four Chevrolet
2400 S. Jefferson av. GRand 0444.

CHEVROLET TRUCK—Panel, 1½-ton; fine looking truck; a buy.
Big Four Chevrolet
2400 S. Jefferson av. GRand 0444.

CHEVROLET—Closed cab; pickup; special terms.
Big Four Chevrolet
2400 S. Jefferson av. GRand 0444.

OLLIE HAUPT

'29	Chevrolet coach; motor, tires, perfect	$ 95
'28	Chevrolet sedan, cleanest in town	65
'27	Dodge motor; tires perfect	45
'28	Oakland; original paint; good tires	50
'31	Plymouth del. sedan; like new	195
'31	Ford del. std. coupe; rumble seat	195
'30	Peerless sedan, little 6, 6 w. w.	185
'31	Olds del. sedan, 6 w. w., trunk	425
'29	Buick del. sedan, little 6, perf.	225
'31	Plymouth del. coupe, rumble seat	275
'30	Packard little 8, del. club sedan	425
'29	Pontiac sedan, motor, tires, perf.	135
'28	Marmon del. sedan, 6 w. w., trunk	150
'30	Studebaker Pres. sedan; real barg.	175
'31	Oakland del. coupe, 6 w. w., trunk	275
'31	Ford del. sedan, latest, like new	225
'29	Nash sedan, little 6, trunk	135
'31	Chevrolet sport coupe, very latest	265
'32	Ford del. sedan, just like new	325
'25	Chrysler del. sport coupe, 6 w. w.	365
'31	Ford del. cabriolet, very latest	275
'31	Ford, Victoria coupe, latest type	245

Open Sunday. Your terms. Reality trade.
4166 OLIVE

Coupes For Sale

1931 Ford Sport Coupe; rumble seat; new tires; original paint; very clean $90 Down
RAHMBERG'S LOT Open Evenings
3700 S. Kingshighway FLanders 5250

1931 Ford Coupe; mechanically A1; looks like new $80 Down
RAHMBERG'S LOT Open Evenings
3700 S. Kingshighway FLanders 5250

FORD V8 COUPE, 1932
$75 down; car like new; demonstrate it to yourself.
MONARCH, 3137 Locust.

FORD VICTORIA, 1931
$285; $75 down; best of condition.
MONARCH, 3137 Locust.

FORD—Victoria, 1932, will pass for a new car; guaranteed mechanically.
CHAMBERS FORD LOT, 3863 S. GRAND.

FORD—1932 V-8 de luxe coupe, $390; terms.
HILMER CHEV., 2244 S. Kingshighway.

FORD—Coupes, $55 to $75. Orange Front, 2209 Lynch.

FORD—Late '28 coupe; new tires; recently conditioned; $65. 5639 Cates. CA. 5883

FORD—1930 coupe; 1931; A1 condition; $255. Grebe Motor, 3600 S. Kingshighway.

FORD—1930 coupe; rumble seat; perfect; trade; terms. 1915 S. Kingshighway.

'29 Ford Sport Coupe; rumble, $85
BARNEY'S, 4411 Manchester.

FORD—1930 coupe, sport, rumble; like new; $110. 1916 N. Ninth st.

FORD—Coupes, '28-'29, $65 to $95; bargains, trade, terms. 3808 Nebraska.

FORD—Sport coupe, 1931 model, like new, new tires; must sell. 4219 N. 14th st.

FORD—1931, coupe, like new; cheap; terms. 2506 S. Jefferson.

FORD—1930 coupe; $165. 4163 Manchester.

FORD—1931 Victoria coupe; $265; looks like a brand-new car. 1915 N. Jefferson st.

FORD—1931 standard coupe; like new; bargain; trade; terms. 2638 Lynch.

FORD—Coupe, late 1928; perfect condition; $25. 1918 Cora.

FRANKLIN—LATE MODEL 6-WHEEL SPORT COUPE. 1509 S. GRAND BL.

FRANKLIN—Coupe; beauty; $150; $50 down; others. Williams, 4867 Easton.

'32 Graham 8 De Luxe Coupe, $495
Full price; original finish; many extras. See this beautiful car. Your terms; trade.
4720 DELMAR UNITED NATIONAL FINANCE CO.

'31 Hudson Coupe, $375
Presents the appearance of a brand-new car. Terms, trade.
FRANKE AUTO SALES, 4811 DELMAR.

Coupes For Sale

HUPMOBILE—1929 coupe; in perfect condition; real beauty; $138; terms.
HARRIS-GILLIAM CHEV., 4047 Chouteau.

HUP—'28, 4-passenger, guaranteed perfect; $135; terms. 2506 S. Jefferson.

LA SALLE—Rumble seat coupe; late 1929; 6 wire wheels; excellent condition; will guarantee; private. FL. 3759.

LA SALLE—1928 convertible, rumble seat; classy, $195. Terms. 1005 Louisville.

MARMON 6—4-seated coupe, $85; also roadster; terms. Williams, 4867 Easton

1932 NASH COUPE.
Low Mileage. In perfect condition. See and drive this car today, $150 down.
AUTO FINANCE CO., 3145 Locust St.

NASH—Coupe, 1929; good condition; real bargain; $125. 4965 Lotus.

'31 Oldsmobile Convertible Coupe
Snappy blue color, first-class condition. Good tires, $315.
GREBE OLDS DEALER
3600 S. Kingshighway

Oldsmobile Coupe, 1930
$275; $75 down; $20 per month.
MONARCH, 3137 Locust.

'31 Olds Coupe, $365
Looks like a brand-new; terms, trade.
FRANKE AUTO SALES, 4811 DELMAR.

OLDSMOBILE—Sport coupe; Philco radio; $75. Schnell, 4231 Natural Bridge.

Coupes For Sale

OLDS—Sport coupe; rumble seat; perfect shape; trade; terms. 1915 S. Kingshighway.

OLDSMOBILE—'28 coupe; real motor; fine tires; $85; $25 down. 2246 S. Grand.

1930 Packard 5-Pass. Coupe
Side mounts; beautiful. Sell for balance due, $550.
MOUND CITY FINANCE CO.
2819 S. JEFFERSON.

PLYMOUTH—Coupe, 1930; rumble seat; good condition; cheap.
CHAMBERS FORD LOT, 3863 S. GRAND.

1930 Pierce-Arrow Coupe
3-passenger; rumble seat; bargain; terms.
PIERCE-ARROW DISTRIBUTERS,
ROosevelt 6198. 4813 Washington.

1930 Packard Coupe
Rumble; almost new; $375.
MOUND CITY FINANCE CO.
2819 S. JEFFERSON.

PEERLESS—Coupe, 1928; rumble seat; sell or trade. 4916 Finkman.

PIERCE-ARROW—'30 sport coupe; classy; no reasonable offer refused; terms, trade. Garfield 1800. Room 425.

1933 P. A. Plymouth Coupe
Sport model, rumble seat, exceptionally clean; only $338, $100 down, easy terms on balance.
STANDARD MOTOR FINANCE CO.,
NEwstead 2280. 3108 LOCUST ST.

REO—1927 coupe; in perfect condition; $125.
HARRIS-GILLIAM CHEVROLET,
7915 Forsythe Clayton.

REO—1929 coupe; rumble seat, new paint; good condition; trade; terms. 1915 S. Kingshighway.

Coupes For Sale

'32 Plymouth Coupe $295
Terms, trade.
FRANKE AUTO SALES, 4811 DELMAR.

1932 PLYMOUTH PB COUPE; business coupe; terms. $395
MILSTRAND, Vandeventer & Washington

1932 PLYMOUTH CON. CPE.; real clean; bargain. $345
MILSTRAND, Vandeventer & Washington

PLYMOUTH—'29 sport coupe; perfect motor; $145; $40 down. 2246 S. Grand.

PONTIAC COUPES
A select lot of '29, '30, '31s; from $160 to $380; all reconditioned and guaranteed
CLAY GOODLOE AUTO CO.,
3841 Delmar bl. CAbany 0018.

PONTIAC—1931 coach; A1.
Dexter Chevrolet, 6336 S. Grand

PONTIAC—Coupe; 1927; like new; $95; trade, terms. 2833 McNair.

PORTLAC—Coupe, 1928, sacrifice, $50. 1707 Geyer.

REO SPORT COUPE
Rumble seat, 6 wire wheels, de luxe equipment; drive this car, it is as sound as a dollar; a little demonstration in the car will convince you what a good automobile a Reo is; only $285; terms.
STANDARD MOTOR FINANCE CO.,
NEwstead 2280. 3108 LOCUST ST.

REO—1927 coupe; in perfect condition; $125.
HARRIS-GILLIAM CHEVROLET,
7915 Forsythe Clayton.

REO—1929 coupe; rumble seat, new paint; good condition; trade; terms. 1915 S. Kingshighway.

Coupes For Sale

REO—Royal Victoria; beautiful; a real bargain; 1933 model. 1915 S. Kingshighway.

REO—Flying Cloud; sport coupe; a real bargain.
STEINER-FAHRENBROG, 3136 Locust.

STUDEBAKER—1927, convertible coupe; just overhauled; cheap. 3862 Kingsland ct.

STUDEBAKER—Victoria President 8; trade; terms. 1915 S. Kingshighway.

WINDSOR—Sport deluxe coupe; latest '33; perfect; really snappy; will sacrifice or trade. 5018 Parfile.

WHIPPET—Coupe, 1929; 6-cylinder; bargain; $125.
CHAMBERS FORD LOT, 3863 S. GRAND.

Limousines For Sale

BUICK—7-passenger limousine; good condition; real bargain. 4481 Kingsbury.

Lincoln Limousine
Perfect finish, good tires, new black and new plush.
$250
WILDGEN-VINCEL, INC., 2929 LOCUST

**1929 Packard

AUTOMOBILE TIRES FOR SALE

S. & L.'s 4 CREDIT TIRE STORES

TIRES ON TIME
NO CASH DOWN

10 REASONS WHY WE HAVE OVER 30,000 SATISFIED CUSTOMERS.



- Largest in City
- Oldest in City
- No Interest
- No Carrying Charge
- 5-Minute Service
- No Red Tape
- Your Credit Is Good
- Cheerful Dealings
- 4 Corner Stores
- Originating Credit Tires



RIDE ON **Firestone** GUM-DIPPED CORDS

50c PER WEEK ALL SIZES

ESTABLISHED 13 YEARS



S. & L.'s 4 STORES

6300 EASTON — EASTON AND EVERGREEN — PLENTY OF PARKING SPACE

2600 CHOUTEAU — JEFFERSON AND CHOUTEAU

GRAND & PAGE — N. E. CORNER

S. & L. TIRE CO. — 3100 LOCUST AT CARDINAL

LAST CHANCE

ON FIRST LINE INLAND TIRES



At Below Prices!

Void After Aug. 1st.

FIRST CHOICE WORLD FAMOUS

INLAND

USE OUR LIBERAL BUDGET PLAN!

NO CASH DOWN

6-Ply—All Service—6-Ply

Guaranteed 20,000 Miles at These Low Prices:

29x4.40-21	$4.20
29x4.50-20	$4.25
30x4.50-21	$4.40
28x4.75-19	$5.30
29x4.75-20	$5.50
29x5.00-19	$6.00
30x5.00-20	$6.20
28x5.25-18	$6.05
30x5.25-20	$6.50
31x5.25-21	$6.90
28x5.50-18	$7.05
29x5.50-19	$7.25
30x5.50-20	$7.50
30x6.00-18	$7.65
31x6.00-19	$7.95
32x6.00-20	$8.25
33x6.00-21	$8.40

ANY SIZE TIRE YOU MAY NEED PRICED PROPORTIONATELY LOW — UNDER TREAD

OPEN EVES. SUN. TILL 3

OLIVE TIRE CO. INC. 2701 WASHINGTON

INLAND TIRE SALES CO. 3405 GRAVOIS — Gravois at Cherokee

Roadsters For Sale

'31 Chrysler 8 De Luxe Rdstr. 6 wire wheels, rumble; beautiful; $75 down; trade. 4720 DELMAR. UNITED NATIONAL FINANCE CO.

72 CHRYSLER SPORT ROADSTER Real class; sacrifice; bargain. 3536 Easton.

50 Coaches, Coupes, Sedans Sacrifice, $35 up. Terms. 3536 Easton.

Chev. Sport Roadster,'32 Rumble seat; like new; $365; $85 down. MONARCH, 3137 Locust.

1929 CHRYSLER 75 ROAD.; $245 rumble seat, bargain. MILSTRAND, Vandeventer & Washington

FORD—Roadster, 1930, new tires, good paint. CHAMBERS FORD LOT, 3863 S. Grand.

FORD—Sport, 1930; side mounts; almost new; cheap; trade, terms. 2638 Lynch.

FORD—Late 1929 roadster; 6 wire wheels, many extras; $110. 1915 N. Ninth st.

GARDNER—Best running in city; lots of extras; $135. 5844 Enright.

'31 LINCOLN ROADSTER Convertible type with 6 steel spoke wheels; excellent tires, finish like new; very low mileage; mechanically guaranteed. Best value in town at our price, terms or trade. Open Sunday.

LINCOLN MOTOR CARS 3128 Locust. JEfferson 8835.

LATE '32 PLYMOUTH ROADSTER Car is original in every respect; will please the most particular buyer. P. W. WHITE MOTOR CO., 3116 Locust.

OAKLAND 8—Sport deluxe, beauty, $285; $85 down. Williams, 4467 Easton.

'30 Packard Sport Roadster The car of all cars; class, prestige and service, better than like new condition; trade, terms. OLIVE MOTOR CO., Grand and Easton

PACKARD—1929 roadster; $485; terms, trade. Simonin Auto, 3854 Easton av.

PLYMOUTH—Late 1932 sport model; new tires; car in best of condition. RA. 8028. 7750 Forsythe bl.

ROADSTER—4 cylinders, good tires, all o. k., $40. FLanders 3010. 5304A Devonshire.

WHIPPET—Sport roadster, 1929; rumble seat; $75; terms. 3845 Easton.

Sedans For Sale

SPECIALS ON SEDANS

1931 Buick 118" sedan; motor A1; beautiful finish; six wire wheels with excellent tires; an ideal family car and economical to operate; special at..... $550

1931 Buick 114" sedan; a beautiful small sedan that has been carefully cared for; we have priced it low at... $465

WILLCOCKSON MOTORS *BUICK and PONTIAC DEALERS* VANDEVENTER AT WEST PINE OPEN EVENINGS UNTIL NINE

REPOSSESSED **USED CARS**

65 will be sold by finance company for balances due on mortgages; terms, trade. FRANKE AUTO SALES, 4811 DELMAR.

CHECK THIS

AUBURN—1932, 12-CYLINDER CONVERTIBLE SEDAN; CUSTOM BODY. Six disc wheels; excellent condition; 11 months old; cash or trade; private owner; bargain at $1095. ARCADIA PARKING LOT, Theresa and Olive.

'28 Auburn Sedan, $68 Very good running condition; terms, trade. FRANKE AUTO SALES, 4811 DELMAR.

AUBURN—1929 sport sedan, perfect, $165; trade, terms. 2819 Gravois.

1932 BUICK SEDAN De luxe equipment; six artillery wheels, mounted in fender wells; has every appearance of a new car; can be bought very reasonable. STANDARD MOTOR FINANCE CO., NEwstead 2280. 3108 LOCUST ST.

'29 BUICK 4-DOOR SEDAN First-class condition, good paint, new Goodyear tires. $285. GREBE CHEVROLET CO, 3600 S. Kingshighway

1929 BUICK SEDAN — See and drive this car today. Just the car for the family. $95 down. AUTO FINANCE CO., 3145 Locust St.

'30-47 BUICK SEDAN—in marvelous condition; run very little; a real good-will used car; only $495; trade and terms. BRAUN-MITCHELETTE MOTOR CO., 3537 S. Kingshighway. Open Sun. & Eves.

1929 Buick Sedan; new tires and paint; only ..... $95 Down

RAHMBERG'S LOT — Open Evenings — 3700 S. Kingshighway — FLanders 5250

'30 Buick 6 Sedan, $370 Must be seen to be appreciated; terms, trade FRANKE AUTO SALES, 4811 DELMAR.

BUICK—'31-66 sport, beautiful finish, 4 ne wires, mechanically perfect. KOENIG, 1805 RUSSELL.

1930 BUICK SEDAN; $160 down, $20 monthly. $395 MILSTRAND, Vandeventer & Washington

BUICK—1932 sport sedan; side mounts, metal tire covers; run 4000 miles; bargain; trade, terms. 2819 Gravois.

BUICK—'31 4-door, like new, $425; Gardner, '29, $150. 3843 Easton.

BUICK—1931 light 8 sedan, almost new; trade, terms. 2819 Gravois.

BUICK—1930 SEDAN, ORIGINAL, $135 DOWN; REAL BUY. 1509 S. GRAND.

$10 DOWN A large selection of Chevrolets, Whippets, Star, Essex, Fords and Oldsmobiles. GREBE CHEVROLET CO. 3600 S. Kingshighway

CADILLAC—Sedan, 1929, runs and looks like new; bargain. CA. 5587. 6316 Fauquier Dr.

1931 Chevrolet Sedan 6 wire wheels, one of the classiest in St. Louis; $100 down; easy terms on balance. STANDARD MOTOR FINANCE CO., NEwstead 2280. 3108 LOCUST ST.

Keller Chevrolet Co — 1931 Chevrolet; 6-wheel sedan; excellent condition; good tires; $120 down. 7239 Manchester.

Chevrolet Sedan, 1932 $100 down; beautiful looking and mechanically perfect. MONARCH, 3137 Locust.

'29 Chev. Sedan, $50 Down, De Luxe model; also '29 coupe; rumble seat; real bargains; terms. GUARANTY, 2936 Locust. JE. 2464.

CHEVROLET — 1932 sport sedan; side mounts, metal tire covers; 6000 miles; bargain; trade, terms. 2819 Gravois.

CHEVROLET—Sedans, 3, 1929; in perfect condition; will sacrifice for quick sale. HARRIS-GILLIAM CHEV., 4047 Chouteau

CHEVROLET — 1929 sedan; new rubber; looks, runs like new; $165; real bargain; terms. 1915 N. Ninth st.

CHEVROLET—Sedan, 1932 de luxe; $90 down; trade. 4557 Easton.

CHEVROLET—1929 4-door, $95; bargain. 4163 Manchester.

CHEVROLET—Sedan, 1929; good condition, bargain. 3608 Cora.

CHEVROLET—1931 SEDAN, SIX WIRE WHEELS; $115 DOWN. 1509 S. Grand.

CHEVROLET—1931 de luxe 4-door sedan, cheap. 5049 Milentz. FL. 0066.

CHEVROLET—1930 4-door; very clean; wire wheels; $245; terms. 2415 Cass.

CHRYSLER 77—Sedan; perfect; new rubber; trade; terms. 1915 S. Kingshighway.

Sedans For Sale

Chrysler Sedan, 1931 City's biggest bargain; de luxe 4-door Sedan; perfect in every way and guaranteed; has Bosch auto radio, double Eagle tires, twin horns and other prominent features; priced to sell quick, $495. CLAY GOODLOE AUTO CO. 5841 Delmar Bl. CAbany 0018.

'30 Chrysler "77" Sedan Original paint, tires 85 per cent; interior very clean; runs like new; $450. ARCHER-MANN MOTOR CO. FR. 6402. 314 N. Sarah at Lindell.

'31 Chrysler "6" Sedan A very desirable car with almost new tires; will stand most rigid inspection; $395. P. W. WHITE MOTOR CO., 3116 Locust.

'32 Chrysler 6 Sedan Free wheeling; entire car 100 per cent; worth $650; take $475; trade, terms. OLIVE MOTOR, Grand and Easton.

1930 CHRYSLER 77 SEDAN; $365 good tires; very clean. MILSTRAND, Vandeventer & Washington

CHRYSLER—5 new tires, good condition; real buy; private party. 2924 Shenandoah. GR. 3142.

CHRYSLER—Imperial 8 sedan; in wonderful condition; looks like new. STEINER-FAHRENKROG, 3136 Locust.

CHRYSLER 66—Late 1930 Royal sedan; bargain, $255; terms. 2415 Cass.

CHRYSLER—Sedan, 1927; perfect; reasonable; bargain; terms. 2638 Lynch.

CHRYSLER—Late, 1929, 75, like new, bargain; trade; terms, 3808 Nebraska.

CHRYSLER—1931 sedan, $325; terms. HILMER CHEV., 2244 S. Kingshighway.

50 Coaches, Coupes, Sedans Sacrifice, $35 up. Terms. 3536 Easton.

DE SOTO "8" SEDAN Side mounts and trunk rack; 4 brand-new tires on the ground and the car looks and runs like new; drive it; also sport coupe. P. W. WHITE MOTOR CO., 3116 Locust.

'30 De Soto Sedan, $185 Runs good; terms, trade. FRANKE AUTO SALES, 4811 DELMAR.

DODGE—1930 sedan, like new, $195; trade, terms. 2819 Gravois.

DODGE—Victory 6 sedan; excellent condition; bargain. Individual, 4552 Queens

DODGE—Senior 6, perfect. 4231 N. Grand.

DODGE—1930 6; can't be beat for price; $45 down. Brock, 4418 Olive.

DURANT—1928. 1310 St. Louis.

ESSEX—1929, refinished, reconditioned; guaranteed; only $45 down; $10 monthly. Essex dealer. 1805 RUSSELL.

ESSEX—'28, or trade for standard six needing repair. WEbster 1692W.

ESSEX — 1929 sedan, perfect condition, bargain; terms, trade. 2819 Gravois.

Hallenberg-Wagner Ford Dealer, 5640 Gravois

1932 V-8 Tudor Sedan..... $365
1932 V-8 Deluxe Coupe..... 425
1932 Plymouth Coupe..... 325
1931 Ford Tudor..... 265
1931 Buick 4-door Sedan..... 450
1929 Chevrolet Sedan..... 150
1929 Ford Tudor..... 135
1929 Ford Coupe..... 125
1932 Deluxe Panel Delivery..... 400

The above cars carry our guarantee; terms; trade.

1931 FORD CONVERT. SEDAN A1 condition. See this beautiful car today. Only $95 down. AUTO FINANCE CO., 3145 Locust St.

Keller Chevrolet Co — 1930 Ford tudors; A1 mechanically; excellent finish; $185 up. 7239 Manchester.

FORD—1931 tudor, $250; good; other Ford coupes, tudors, cabriolets; select your Ford here. Dexter Chevrolet, 6336 S. Grand

'31 Ford Tudor, $195 Real buy. Terms, trade. FRANKE AUTO SALES, 4811 DELMAR.

1932 Ford V-8 Tudor Perfect condition, good tires; excellent performance ..... $395 WILDGEN-VINCEL, INC., 2929 LOCUST

1930 Ford Tudor; good paint; mechanically perfect ..... $65 Down

RAHMBERG'S LOT — Open Evenings — 3700 S. Kingshighway — FLanders 5250

FORD TUDORS We have a good selection of '29-'30-'31 Tudors in excellent condition. WELLSTON MOTOR CO., 6314 Easton.

'31 DE LUXE TUDOR A1 condition; guaranteed; terms. WELLSTON MOTOR CO., 6314 Easton.

FORD 4-DOOR, 1931 $275; $75 down; ready to go. MONARCH, 3137 Locust.

FORD—4-door sedan, 1926, looks new, used very little; good tires; $45; private. 4584 Maffitt.

FORDS—Sedans, 1929-30; ready for the road; plenty on hand; low prices. CHAMBERS FORD LOT, 3863 S. GRAND.

1931 FORD TUDOR; $100 down, $15 monthly $250 MILSTRAND, Vandeventer & Washington

FORD—1926 tudor, first-class condition, $30; private. 4579 Kennerly.

FORD—1930 tudor sedan, like new; bargain! trade, terms. 2819 Gravois.

FORD V-8 TUDOR Excellent condition; guaranteed; right price; terms. WELLSTON MOTOR CO., 6314 Easton.

FORD—1930 tudor; almost new; cheap; trade, terms. 2638 Lynch.

FORD—1929 sedan; delivery; repossessed, $95; real buy. 1915 N. Ninth st.

FORD V-8 — Tudor; perfect condition; trade; terms. 1915 S. Kingshighway.

FORD—Model A sedan, $75. 4163 Manchester.

AUTOMOBILE ACCESSORIES



FREE INSTALLATION TO YOUR AERIAL — *Nationally Known* AUTO RADIO

50c DOWN $1 WEEKLY $29.95

NO RED TAPE—INSTALLED WHILE YOU WAIT

TRANSIT RADIO CO.

3736 Washington, 5851 Easton — 3020 Olive St., 3528 Gravois

OPEN EVENINGS AND SUNDAYS

Largest Auto Radio Dealer in St. Louis

Sedans For Sale

Packard 7-Passenger Sedan Side mounts and 6 almost new tires; car has been chauffeur driven and is in the peak of condition throughout. We invite inspection. P. W. WHITE MOTOR CO., 3116 Locust.

1930 Packard 7-Pass. Sedan Maroon; side mounts; this car is a chauffeur-driven car; $475. MOUND CITY FINANCE CO. 2819 S. JEFFERSON.

1931 PACKARD DE LUXE SEDAN Like new; beautiful; sacrifice; $795; terms. 3536 Easton.

1927 Packard Sedan 7-passenger; good mechanical condition; nice appearance ..... $150 WILDGEN-VINCEL, INC., 2929 LOCUST

'30 Packard De Luxe Sedan Beautiful; looks and runs like new; $85 down. Liberal trade. 4720 DELMAR. UNITED NATIONAL FINANCE CO.

'28 Packard 6 Sedan $185; A1 condition; all new tires; real bargain; terms, trade. FRANKE AUTO SALES, 4811 DELMAR.

PACKARD—Sedan, 8-cylinder, 1929; will trade for smaller car. CHAMBERS FORD LOT, 3863 S. Grand.

PACKARD—5-passenger light 8 sedan; excellent condition; $400. 7404 Oxford dr., Clayton. Parkview 3597.

PACKARD—Sedan, 5-passenger, 1925; only $55. 1707 Geyer.

PACKARD—1928 light 6 sedan, beautiful, $235, $85 down. APPLER, 3838 Easton.

7-PASSENGER PIERCE SEDAN—'28 pierce-Arrow, in A1 all around condition, finish like new; 7-passenger car run very little; used by private family; priced very low; terms and trade. BRAUN-MITCHELETTE MOTOR CO., 3537 S. Kingshighway. Open Sun. & Eves.

PONTIAC—1931 4-door sedan; perfect condition; will sacrifice; liberal terms. 4720 DELMAR. UNITED NATIONAL FINANCE CO.

7-PASSENGER SEDAN Pierce-Arrow; De Luxe equipped; completely overhauled; radio; just the car for service; only $175 down; easy terms. GUARANTY, 2936 Locust. JE. 2464.

Pierce-Arrow Club Sedan 5-passenger; new paint; seat covers; wire wheels, side mounts; mechanical condition guaranteed; priced to sell; terms. PIERCE-ARROW DISTRIBUTERS, ROsedale 0188. 4812 Washington.

'28 Pierce-Arrow 8 Sedan 7-passenger; like new; bargain; terms. PIERCE-ARROW DISTRIBUTERS, ROsedale 0188. 4812 Washington.

ATTENTION! SERVICE DRIVERS 1929 Pierce-Arrow 7-passenger sedan; 6 wire wheels, buy for the balance, $395; terms or trade. WELFARE FINANCE CO., 1039 N. Grand

1931 Pierce-Arrow Sedan 5-passenger; run 12,000 miles; bargain. PIERCE-ARROW DISTRIBUTERS, ROsedale 0188. 4812 Washington.

1930 PIERCE 8 SEDAN; looks like new; terms; $675 MILSTRAND, Vandeventer & Washington

BARGAINS

'32 Plymouth tudor, P. A. $350
'31 Ford tudor 275
'29 Studebaker sedan, clean 265
'29 Chrysler coupe 265
'30 Ford coupe 195
'30 Nash 8 coupe 325

6411 Easton. EVergreen 6550.

OLIVE MOTOR, Grand and Easton.

LA SALLE—1929 5-passenger sedan, in wonderful condition; $350; terms. HARRIS-GILLIAM CHEVROLET, 7915 Forsythe, Clayton.

LA SALLE—1928, 7-passenger sedan; equipped with power brakes; ideal for service car; $225 cash. 3212 Lucas.

LA SALLE—7-passenger; like new; at bargain. 1834 Locust.

1930 LINCOLN SEDAN 4-passenger, 2-window type, de luxe equipped; motor in perfect condition; new duco finish; excellent tires and upholstery. Price reduced to $1090; terms or trade. Open Sunday.

LINCOLN MOTOR CARS 3128 Locust. JEfferson 8835.

LINCOLN—Coupe-sedan; like new; $775; Packard 8 sport roadster, $495; either; lady. 1406 Pendleton.

LINCOLN—7-passenger sedan; like new; bargain. 1915 S. Kingshighway.

1931 MARMON SEDAN; sport model, de luxe ..... $585 MILSTRAND, Vandeventer & Washington

MARMON—Club sedan; like new; $250; trade. Owner, ROsedale 0653.

'30 Marquette Sedan; O. K. ..... $75 POPE MOTOR, 5626 Gravois. Down

NASH SEDAN Advanced Ambassador 8; very latest; last model made in 1932; been driven by a very careful man a few thousand miles; you or your friends cannot tell this car from a brand-new one; cost over $2000 a few months ago; can be bought for $875; this is a saving of over $1100 on a practically new car. STANDARD MOTOR FINANCE CO. NEwstead 2280. 3108 LOCUST ST.

NASH—1927 sedan, runs perfect; good tires; $45. 2816 McNair.

NASH—1929 sedan; 7-passenger, $75. 4163 Manchester.

'28 OAKLAND SEDAN—Very clean; excellent condition; selling below book. 3311 Washington.

OLDSMOBILE SEDAN, 1929 TODAY'S $150 SPECIAL

Many other bargains; special terms.

HARDY CHEVROLET 5616 Gravois at Bates. Riverside 8030.

1929 Olds Sedan Landau model; new paint, new tires; beautiful job ..... $225 WILDGEN-VINCEL, INC., 2929 LOCUST

OLDS—1930 DE LUXE SEDAN, BEAUTIFUL BROWN DUCO. 1509 S. GRAND

Sedans For Sale

Hudson-Essex Sedan Two of each to select from; all reconditioned 1929 models. WILDGEN-VINCEL, INC., 2929 LOCUST

'29 Hudson Sedan, $135 Second series; very good condition; terms, trade. FRANKE AUTO SALES, 4811 DELMAR.

'30 Hudson 8 Sedan $265 A1 condition; many extras; terms, trade. FRANKE AUTO SALES, 4811 DELMAR.

1929 HUDSON SEDAN; $75 down, $15 monthly $185 MILSTRAND, Vandeventer & Washington

HUDSON—1931 sport sedan, good as new; trade, terms. 2819 Gravois av.

'32 Hup, 7-Pass. DeLuxe Sedan Beautiful; perfect mechanically; sacrifice today; $100 down; liberal trade. 4720 DELMAR. UNITED NATIONAL FINANCE CO.

OLDSMOBILE — 1931 sedan, like new, cheap; trade, terms. 2819 Gravois.

1931 LaSalle Sedan Wire wheels; this car is beautiful; $550; almost new. MOUND CITY FINANCE CO. 2819 S. JEFFERSON.

1930 LA SALLE DE LUXE SEDAN Like new; sacrifice, $395. 3536 Easton av.

'29 La Salle Sedan, $95 Down. Almost new. See this car today. Will sacrifice. Liberal trade. 4720 DELMAR. UNITED NATIONAL FINANCE CO.

LA SALLE SEDAN New paint, good tires; exceptionally clean throughout; mechanically perfect; $275. ARCHER-MANN MOTOR CO. FR. 6402. 314 N. Sarah at Lindell.

'30 La Salle Sport Sedan Short cuppled, real sport job; fender wells, trunk, etc.; beautiful; not a blemish; only $495; trade, terms. OLIVE MOTOR, Grand and Easton.

LA SALLE—1928, 7-passenger sedan; equipped with power brakes; ideal for service car; $225 cash. 3212 Lucas.

LA SALLE—7-passenger; like new; at bargain. 1834 Locust.

1930 LINCOLN SEDAN 4-passenger, 2-window type, de luxe equipped; motor in perfect condition; new duco finish; excellent tires and upholstery. Price reduced to $1090; terms or trade. Open Sunday.

LINCOLN MOTOR CARS 3128 Locust. JEfferson 8835.

LINCOLN—Coupe-sedan; like new; $775; Packard 8 sport roadster, $495; either lady. 1406 Pendleton.

LINCOLN—7-passenger sedan; like new; bargain. 1915 S. Kingshighway.

1931 MARMON SEDAN; sport model, de luxe ..... $585 MILSTRAND, Vandeventer & Washington

MARMON—Club sedan; like new; $250; trade. Owner, ROsedale 0653.

'30 Marquette Sedan; O. K. ..... $75 POPE MOTOR, 5626 Gravois. Down

NASH SEDAN Advanced Ambassador 8; very latest; last model made in 1932; been driven by a very careful man a few thousand miles; you or your friends cannot tell this car from a brand-new one; cost over $2000 a few months ago; can be bought for $875; this is a saving of over $1100 on a practically new car. STANDARD MOTOR FINANCE CO. NEwstead 2280. 3108 LOCUST ST.

NASH—1927 sedan, runs perfect; good tires; $45. 2816 McNair.

NASH—1929 sedan; 7-passenger, $75. 4163 Manchester.

'28 OAKLAND SEDAN—Very clean; excellent condition; selling below book. 3311 Washington.

OLDSMOBILE SEDAN, 1929 TODAY'S $150 SPECIAL

Many other bargains; special terms.

HARDY CHEVROLET 5616 Gravois at Bates. Riverside 8030.

1929 Olds Sedan Landau model; new paint, new tires; beautiful job ..... $225 WILDGEN-VINCEL, INC., 2929 LOCUST

OLDS—1930 DE LUXE SEDAN, BEAUTIFUL BROWN DUCO. 1509 S. GRAND

Sedans For Sale

'32 Plymouth Sedan, $125 Down; free wheeling, floating power, automatic clutch; 7000 miles; almost new; sell balance due; liberal trade. 4720 DELMAR. UNITED NATIONAL FINANCE CO.

'31 Plymouth Sedan $195 Real bargain; car in A1 condition; terms, trade. FRANKE AUTO SALES, 4811 DELMAR.

PLYMOUTH—Latest 1932 sedan, run 1800 miles; bargain; trade; terms. 2819 Gravois.

PLYMOUTH—P. A., very clean. 4231 N. Grand.

PLYMOUTH—P. A. 4-door, 1932; floating power; free wheeling; terms. 2415 Cass.

WALSH Ford 5127 DELMAR $75 Packard 4-Door Sedan, lite; $35 down. $75

PONTIAC SEDANS A select lot of '29, '30, '31s; from $160 to $360; all reconditioned and guaranteed CLAY GOODLOE AUTO CO., 5841 Delmar bl. CAbany 0018.

31 PONTIAC SEDAN—4-door, 5 wire wheels, run very little; this car is very reasonable considering its condition and late model; only $395; trade and terms. BRAHM-MITCHELETTE MOTOR CO., 3537 S. Kingshighway. Open Sun. & Eves.

PONTIAC—1931 4-door sedan; perfect condition; a real beauty; priced right; terms HARRIS-GILLIAM CHEVROLET, 7915 Forsythe, Clayton.

PONTIAC—1931 sedan; good as new; $330; terms. 2819 Gravois.

REO SEDAN, 1930 $395; $100 down; new rubber; 6 wire wheels. MONARCH, 3137 Locust.

REO—Flying Cloud; like new; bargain. CAbany 8020J.

REO—Sedan, good rubber and paint, make offer. 3824 Lindell.

REO—Sedan, 1931; A1 shape. STEINER-FAHRENKROG, 3136 Locust.

1929 STUDEBAKER SEDAN — See what a wonderful car this is. Only one owner. $75 down. AUTO FINANCE CO., 3145 Locust St.

1930 Studebaker 6 Sedan Six wire wheels; $135; trade; terms. FINANCE CO., 2819 SOUTH JEFFERSON

STUDEBAKER—1925, good condition, $25. Call after 12 p. m., 1936 Sullivan

'30 Studebaker De Luxe Sedan. $85 POPE MOTOR, 5626 Gravois. Down

STUTZ 8—Sedan; clean, $125; $45 down; others. Williams, 4467 Easton.

WILLYS-KNIGHT—Sedan, $35; runs good. Orange Front, 2209 Lynch.

TIRES

Tires For Sale

RETREAD TIRES FIRESTONE RUBBER — CENTRAL TIRE COMPANY — FIRESTONE TREAD

2 STORES

2625 CHOUTEAU—3205 CHOUTEAU

10,000 TO 15,000 ADDITIONAL MILES added to your slick tires for ½ the cost of new tires.

We carry a complete stock

PASSENGER		TRUCK	
30x4.50	$2.25	30x5	$4.95
28x4.75	$2.25	32x6, 8-ply	$6.95
31x5.25	$2.95	32x6, 10-ply	$7.95
32x6.00	$3.50	33x5	$4.95
33x6.00	$3.00	34x5	$4.95

Other Sizes in proportion

New Tubes, 60c and Up

Mail Orders Promptly Filled

Open Evenings and Sundays

FACTORY REBUILT TIRES

PERFECT CIRCLE — ELIMINATING SHIMMYING AND BUMPING OF WHEELS

30x4.50	$2.25	30x5.50	$2.95
28x4.75	2.25	31x5.25	2.95
30x5.00	2.70	31x6.00	2.95
28x5.50	2.70	32x6.00	3.50
30x5.25	2.95	33x6.00	3.50
29x5.50	2.70	30x5 Tr'ck	4.95

Work Guaranteed—Adjustments Made. 2 STORES

AMERICAN TIRE CO., 2819 Chouteau — QUALITY TIRE CO., 2752 Chouteau

TRUCK TIRES—Pneumatics, all sizes, all prices. Bierman, 3618 Hall.

USED TIRES—32x4; 32x4½, and 34x4½. NEwstead 2163. 1816 Whittier.

TIRES—Solid truck, all sizes and makes, cheap; presson on. Bierman, 3618 Hall

TRUCK TIRES—Two extra heavy duty; size 32.6; cheap. Forest 4072.

USED TIRES—Tubes and batteries; we buy and trade. 3948A S. Broadway.

Sedans For Sale

WHIPPET 6—Sedan, 1928; good condition; $50. 1707 Geyer.

COMPELLED to sacrifice my 1933 4-door Chevrolet sedan, with Motorola radio. Phone Bailey Wilkinson, the American Hotel.

Touring Cars For Sale

V-16 CADILLAC All weather phaeton; special French gray duco; de luxe equipment; General balloon tires; 6 wire wheels; perfect mechanical condition; priced low at $1550. Terms or trade. Open Sunday.

LINCOLN MOTOR CARS 3128 Locust. JEfferson 8835.

CHEVROLET—Touring; new paint, new upholstering; $110; $40 down. 2246 S. Grand.

FORD—Truck, 1931, long wheelbase, stake; $75 down. 4557 Easton.

GRAHAM-PAIGE—1931 phaeton; a real buy. STEINER-FAHRENKROG, 3136 Locust.

LA SALLE PHAETON Late 1930 deluxe, equipment 6 wire wheels, very beautiful; cost over $3300; can be bought for less than blue book value; $395; this is the biggest bargain in St. Louis today. STANDARD MOTOR FINANCE CO., NEwstead 2280. 3108 LOCUST ST.

'29 Pierce-Arrow Phaeton 4-passenger; like new; bargain; terms. PIERCE-ARROW DISTRIBUTERS, ROsedale 0188. 4812 Washington.

Trucks For Sale

Trucks For Sale

WE ARE OUT OF THE TRUCKING BUSINESS Check these bargains and give us your impression as to their value:

1932 Studebaker 2-Ton Chassis... $495
1932 Stude. 3-Ton Tractor & Cab... 545
1932 Stude. 2-Ton Tractor & Cab... 495
1931 Stude. Tractor & Sleeper Cab 395
1930 G. M. C. 1-Ton Panel..... 195

Arthur R. Lindburg Inc. Studebaker and Rockne Distributors Grand and Lindell, Used Car Lot

Repossessed Trucks

'31 Chevrolet, panel $225
'31 Ford, panel body $225
'28 Chevrolet, panel body ..... $ 48
'31 Ford, hydraulic dump $295
'30 Chevrolet, hydraulic dump $195
'31 Ford, long wheel base $295
'30 G. M. C. truck, trailed $495

Terms $25, $50, $75 down. Your old car or truck in trade; 18 months to pay.

WELFARE FINANCE CO. 1039 N. Grand — 2926 Locust

BARGAINS TRUCKS AND TRACTORS, all sizes, 1-ton to 5-ton, Autocar, Chevrolet, Ford, Sterling and other makes, various types of bodies, stake, dump, panel, etc. Lowest prices in city. Terms, trade.

WHITE TRUCK CO. 4151 Forest Park. Open Sunday Morn.

Used Truck Bargains All makes; 1½ to 5 ton capacity; dual wheels; all body types including moving vans; easy terms.

General Motor Trk. Co. 2660 Washington — JEfferson 0300

REPOSSESSED TRUCKS We have the finest selection in city of reconditioned trucks. All makes and models. Sold for balance due on mortgage.

	DOWN
'31 Ford 1½-Ton Pickup; A1 mechanical shape	$ 50
'31 Chev. 1½-Ton, dual wheel, hydraulic hoist	125
'31 Chev. 1½-Ton, long wheelbase, coal body	100
'31 Ford ¾ panel body; new paint and tires	95
'29 Whippet ½-ton screen panel body. See it	35

LIBERAL TRADES — EASY TERMS

GUARANTY, 2936 Locust JE. 2464 — Open All Day Sunday

TRUCK BARGAINS

	Down
Chevrolet panel, 1927	$60 $30
Dodge panel, 1928, fast 4	95 30
Arlie A. Appler Auto Sales, 3838 Easton.	

AUTOCAR—1930, 2½ ton; duals; 15x7 high stake body; bargain. Schnell, 4231 Natural Bridge.

AUTO CAR—2½-ton, dump body; good condition; $125. WHITE CO., 4151 FOREST PARK.

1930 CHEVROLET PANEL; ½-ton, good tires ..... $175 MILSTRAND, Vandeventer & Washington

CHEVROLET—1930 truck; coal and ice body; good tires; good mechanically; $250; Chevrolet, 1930 light delivery, contractor's dump body, $175; Chevrolet, 1928 coal truck, $75.

Dexter Chevrolet, 6336 S. Grand

CHEVROLET—1933 1½-ton chassis and cab; hydraulic hoist and dump body; used 3 months; like new; will sell for unpaid balance. HARRIS-GILLIAM CHEVROLET, 7915 Forsythe, Clayton.

CHEVROLETS—1930 dump, duals; $225; 1929 stake, $145. 2811 Easton.

LOANS ON AUTOMOBILES

AUTO LOANS

AUTOS AND TRUCKS $10 TO $1000

The Oldest Auto Loan Company on Locust Street, conveniently located in the heart of Automobile Row. Has a service to offer that is strictly confidential and requires no endorsers. We have a large list of satisfied customers who we would gladly refer you to. We can advance you more money on your car or truck, refinance, and reduce your present payments at lawful rates. Pay as you ride. We are sure that an interview with any of our representatives would be of a real benefit to you. Loans made anywhere in Missouri and Illinois.

OPEN EVENINGS **GUARANTY MOTOR CORP.** OPEN SUNDAY

2936 LOCUST ST. JEff. 2464

$100—TOTAL COST $2.40 for One Month (no extras) "Lowest Rate in the St. Louis Area" *borrow on Your Car—Paid for or Not* MONEY SAME DAY

AUTO MONEY CORPORATION

3152 LOCUST — 3612 GRAVOIS

OPEN AUG. 2 — Phone or Call — OPEN NOW

FRANKLIN → 2323 ← PROSPECT

Save as Much as ¼

Trucks For Sale

'29 Chevrolet Dump Truck $137.50; very good condition; terms, trade. FRANKE AUTO SALES, 4811 DELMAR.

1931 CHEVROLET DELIV.; ½-ton sedan model ..... $285 MILSTRAND, Vandeventer & Washington

1929 CHEVROLET PANELS; 1½-ton, your choice ..... $95 MILSTRAND, Vandeventer & Washington

1932 CHEVROLET STAKE; dual wheels, new body ..... $365 MILSTRAND, Vandeventer & Washington

CHEVROLET—Trucks, 1932 models; long wheelbase; dual wheels. STEINER-FAHRENKROG, 3136 Locust.

CHEVROLET—Panel light delivery truck; like new; trade; terms. 2819 Gravois.

'30 Chev. Panel; A1 condition. $195 4693 EASTON

CHEVROLET—Truck, 1929; open side, light delivery; terms. 3114 Cass.

CHEVROLET—1930 truck; coach delivery; like new; trade; terms. 2819 Gravois.

CHEVROLET—Truck, 1928, stake body; A1; cheap; $70. 2206 College.

DODGE—3-ton, with new 16-foot van body; General Motors 1½-ton panel body; Reo 16-passenger bus; 1½-ton light moving van. See Sunday morning. Traffic Body Co., 5300 N. Second st.

1929 DODGE ¾ CANOPY; runs excellent, terms ..... $195 MILSTRAND, Vandeventer & Washington

DODGE—1928 and G. M. C. ½ ton, $60 each. 2506 S. Jefferson.

DODGE—1929 ¾ t. panel; in A1 shape; terms. KOENIG, 1805 RUSSELL.

DORRIS—6-cylinder, 2½-ton, high stake body, 8x14 feet; good condition; $125. CAbany 0058. 6150 Bartmer.

DURANT—½-ton truck; 1929; $45. Orange Front, 2209 Lynch st.

EAGLE—Dump truck, 3½-ton; dual tires, dual drive; good running order; haul 10 tons; price $600; terms. West Lake Garage, at Junction 40 and Natural Bridge rd.

GMC—Late 1931 3-ton truck, panel body, side doors, 34x7 duals, overload springs; slightly used; will sell for balance due. 1915 N. Ninth st.

FARGO—'29 6-cylinder ¾ ton panel delivery; $200; excellent condition. ROsedale 2060.

TRUCKS '30 Ford dump; d

Index To Classified Advertisements

In This Section:

	Page
Agents—Men	2
Business Cards	2
Business for Sale	3
Business Opportunities	3
Canvassers & Solicitors—Men	2
General Announcements	1
Help Wanted—Men and Boys	2
Help Wanted—Women, Girls	3
Lost and Found	1
Motor Bus Travel	1
Partners	2
Personal	1
Professional	2
Stamp Exchange	1
Salesmen	2
Saleswomen	3
Situations Wanted	2
Special Notices	1
Swaps	1
Transportation	1

For Board and Rooms See Part 4 Real Estate Section

Marriage Licenses Births Recorded Burial Permits

MARRIAGE LICENSES.

Gilbert Vogler ..... 1912 Wyoming
Miss Loretta Wichmer ..... 3249A Indiana
Burton Zahn ..... 2620 Lyle
Miss Iris Long ..... 7807 Weaver
Elmer L. Geluso ..... 1610 Park
Miss Florence Reimler ..... 2310 Chouteau
Eugene Kramer ..... 3244 N. 20th st.
Miss Wilma Butemeyer ..... 2238A University
J. Louis Wilson ..... 3948 Fairfax
Miss Jane Williams ..... 4442 Ferdinand
Louis Serra ..... 6441 Arthur
Miss Anne Dilliberto ..... 1919 Hereford
Karl Autenrieth ..... 2332 Louisiana
Miss Bertha Lindheimer, 7246 Westmoreland
Earl Hargraves ..... 308 Victor st.
Mrs. Justine Bomarito ..... 1858 S. 12th st.
T. Vincent Cunniff ..... Ferguson
Miss Helen Meara ..... Richmond Heights
C. Laney Taylor ..... 2730A Chouteau
Miss Betty Collins ..... 2233 Chouteau
Charles E. Poenack ..... 6388 Smiley
Miss Edna M. Lay ..... 4222 S. 37th st.
Harold Tecumseh Meek ..... 3664 Washington
Miss Elizabeth S. Tunica ..... 4535 Lindell
Paul Florian ..... 5000 Thekla
Miss Rosa McCain ..... 4053 Pennsylvania
Walter Kennedy ..... 2708 N. 10th st.
Miss Anna Gabbert ..... 2013 N. 9th st.
Don D. White ..... 4331A Sacramento
Miss Evelyn Byrd ..... 4011 Dodier
Louis G. Ploudre ..... 3620 Hydraulic
Miss Katherine Lochiren, 4112 Fairground place
William Dolan ..... 2114 N. 14th st.
Miss Susanna Cavataris, 1226A Chambers st.
C. Carl Primm ..... 2736 Thomas
Miss Rosetta Hunter ..... 2736 Thomas
Robert W. Wallace ..... 5883 Enright
Miss Barbara Lee Clark ..... 5883 Enright

At Clayton.

Serafino Mauro ..... 3310 Page
Louis Del Grand ..... 3310 Page
Irvin Wendel ..... Altheim
Adeline Mary Bell ..... Creve Coeur
Jesse C. Keaton ..... 1268 Isadore
Ida Mae Earl ..... Sikeston, Mo
William C. Keown ..... 5364 Ruskin
Augusta Anna Abert ..... 7099 Cornell

BIRTHS RECORDED.

BOYS.

T. and B. Williams, 1432A Gratton.
G. and S. Drennen, 2454 DeKalb.
A. and L. Ruedlin, 2525 S. Broadway.
A. and L. Shaner, 1516 N. Tenth.
A. and D. Tomek, 3307 Geyer.
H. and H. Heinrichs, 4122 McPherson.
A. and A. Grawe, 4162 Warne.
M. and Lowell, 1006 N. Seventh.
G. and O. Sartors, 4149 Evans.
G. and M. Woodson, 4745 Greer.

GIRLS.

R. and M. Allen, 3956 Sarpy.
C. and L. Moreland, 1911 Montgomery.
C. and G. Maher, 8304 Rielly.
C. and D. Prater, 5423A N. Broadway.

BURIAL PERMITS.

Joseph Kirsch, 61, 4140 Nebraska.
Camille Campbell, 27, Marion, Mo.
Frank J. Zieba, 54, 2452 De Kalb.
Theresa C. Wetzel, 46, 8303 Minnesota.
Mary Hayes, 2702 Randolph.
Essie Oliver, 53, 4926 Labadie.
Joseph James, 34, 4157 Papin.
Pearl Edwards, 53, 4234 Garfield.
Charles H. Toennies, 18, 3717 Tennessee.
Catherine Roche, 37, 2951 Dixon.
Charles Lorens, 69, 1322 Ripple.
Mary Davis, 2, 3710 Mills.
Hazel Nobs, 19, 4435A Easton.
Mary J. Meyers, 64, 5072 Lindenwood.
Wilhelmina Perbez, 50, 4640 Wilcox.
Mary Engelke, 74, 6308 Mardel.
John Rosenzweig, 75, 2839 Minnesota.
Abolonia T. Jordan, 34, 1440 N. 10th.
William R. Chuff, 52, 6765 Etzel.
Phoebia Williams, 44, 2904 Delmar.
Charles H. Gramlain, 42, 2813 Lucas.
Joseph G. Marxer, 29, 7129 Hunter.
George Banks, 63, 5716 Southwest.
Gus Laturno, 83, 5800 Arsenal.
Pauline Vogel, 80, Fenton, Mo.
Catherine Thomas, 93, 100 East Prairie.
Ellen Cavers, 60, 4320A Cook.

215 Births, 209 Deaths in Week

There were 215 births and 209 deaths in St. Louis in the week ending July 22. Principal causes of death were: Heart disease, 51; cancer, 18; Bright's disease, 17; appendicitis, 13; diseases of the nervous system, 12; tuberculosis, 12; diseases of the digestive tract, 10. There were three homicides and five accidental deaths, three of which were caused by automobiles.

FUNERAL DIRECTORS

Peetz

FUNERAL HOME.
LAFAYETTE AT LONGFELLOW BLVD.
GRand 7100-7101

Central

Central Undertaking
JOS. J. MARCHLEWSKI, Pres.
CEntral 4774 — 1841 Cass

JOHN P. COLLINS & BRO., INC.
928 N. Grand — JEfferson 0554

North

Wacker-Helderle Und. Co.
CHAPEL 3634 Gravois Av. — CHAPEL 2331 S. Broadway
LaClede 7575 — GRand 2116
LaClede 3634 — GRand 2117
Strictly Union.

CULLINANE BROS.
ESTABLISHED 1884
1710 N. Grand — FRanklin 1192

EDWARD F. HOWARD & SONS
4212 ST. LOUIS — ESTABLISHED 1874
PERSONAL SERVICE — FREE CHAPEL

JOSEPH J. QUINN
1522 N. Grand — FRanklin 1142
1389 N. Union — FOrest 7547

MATH. HERMANN & SON
Fair and West Florissant — COlfax 0880

STROOT & CARROLL
4600 Natural Bridge — COlfax 0341

JOHN A. GENTEMAN UND. CO.
5077 Durant Ave. — MUlberry 2302

WM. F. PASCHEDAG
2825 N. Grand — FRanklin 4743-2142

South

ALBERT TRAUBE
Off. Schumacher Und. Co., 3013 Meramec
Riverside 1158 — Res. Dixon 6261

HAUCK & SCHMITT
3732 S. Grand — FRospect 6730

ZIEGENHEIN BROS.
2623 Cherokee — FRospect 0218

West

Harrigan & Sheehan Und. Co.
4415 Washington — JEfferson 9068
Established 1884

CULLEN & KELLY
Chapel, 1416 N. Taylor — FRanklin 0130
4524 Easton — ROsedale 8837

FLORISTS

FUNERAL SPRAY
30 Beautiful artistically arranged with chiffon bow Gladiolas $3.50
GRIMM & GORLY
Floral Phone CE. 5000.

DEATHS

ASHNER, ROSE (nee Franklin)—Suddenly, at San Francisco, July 19, our dear mother, grandmother, sister and aunt. Burial at Fort Worth, Aug. 1.

BEASLEY, PAUL E.—Of 7413 Nottingham avenue, on July 28, at 1:15 a. m., beloved husband of Ruth Beasley (nee Brown), dear father of Dorothy Beasley, son of John C. and Lula Beasley, brother of Donald W. Beasley of Refugio, Texas.

Funeral Monday, July 31, at 2 p. m., from the CROGHAN FUNERAL HOME, 7146 Manchester. Interment Oak Hill Cemetery.

BIESER, PAUL ELMER—Of 3908 Greer avenue, entered into rest Saturday, July 29, 1933, at 2:30 p. m., beloved husband of Alma Bieser (nee Johnson), dear father of Marion and Betty, dear son of Anna L. and the late Paul H. Bieser, dear brother of Roland and Lillian, in his twenty-ninth year.

Funeral Monday, July 31, 1 p. m., from BEIDERWIEN FUNERAL HOME, 1936 St. Louis avenue, to Nashville, Ill., cemetery. Funeral private.

BLAY, CHARLES EDWARD JR.—On Thursday, July 27, 1933, at 6:30 p. m., darling son of Charles E. and Nell Blay (nee Hickey), dear brother of Patricia Ann Blay and the late Douglas Blay.

Funeral from STUART & SON'S CHAPEL, 4220 Union boulevard, Monday, July 31, 7:30 a. m., St. Mark's Church. Interment Calvary Cemetery.

BUSSEY, BURT W.—Of 3528 South Jefferson avenue, entered into rest Friday, July 28, 1933, 12:05 p. m., beloved husband of Nettie Bussey, dear father of Edna and John Bussey and our dear brother, brother-in-law and uncle, at the age of 44 years.

Funeral Monday, July 31, 1:30 p. m., from EISENHEIM BROS. CHAPEL, 2623 Cherokee street, to St. Matthew's Cemetery.

CHRISTRUP, ROSA—Of Kirkwood, Mo., on Saturday, July 29, 1933, at 6:10 a. m., dear mother of Lucy Krieger, Albert Christrup, Frances Rick, Clara Siefert and Rose Jungbluth and Ida Quirin and our dear mother-in-law, grandmother, great-grandmother.

Funeral from WACKER-HELDERLE CHAPEL, 3634 Gravois avenue, Monday, July 31, at 3 p. m., to New St. Marian Cemetery.

COMBEST, JAMES A.—Of 3621A Marceline terrace, entered into rest July 28, 1933, beloved husband of Isabelle Combest and our dear brother and brother-in-law.

Funeral from CRAIG MORTUARY, 4468 Washington boulevard, Monday, July 31, at 2:30 p. m. Interment Sunset Burial Park.

Deceased was a member of St. Louis Metropolitan Police Department.

CONRAD, EARL R.—Entered into rest Saturday, July 29, 1933, at 5:15 p. m., beloved father of Mrs. Roy Williams and William Conrad, our dear grandfather, brother and father-in-law.

Remains at the KRON CHAPEL, 2707 N. Grand boulevard, until 10 p. m. Sunday, July 30. Interment Cape Girardeau, Mo.

CUSHING, MARY—Entered into rest on Saturday, July 29, 1933, at 3 p. m.

Funeral from JOSEPH J. QUINN'S PARLORS, 1389 Union boulevard, Tuesday, Aug. 1, at 8:30 a. m., to St. Ann's Church. Interment Calvary Cemetery.

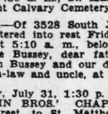
DOUGHERTY, FRANK P.—Entered into rest on Saturday, July 29, at 11:45 a. m., dear son of Catherine Dougherty (nee Tobin), and the late John F. Dougherty, dear brother of John, Morris, Raymond Dougherty, Mrs. George W. Houk, Mrs. Edward T. Clifford, Mrs. Katherine Hayes, Mrs. Charles Neaf and the late Florence Dougherty.

Funeral from family residence, 6910 Nashville avenue, Tuesday, Aug. 1, at 8:30 a. m., to St. Luke's Church. Interment at Calvary Cemetery.

EILERS, AGNES M. (nee Condy)—On Saturday, July 29, 1933, wife of the late A. H. Eilers, mother of Roy M. and Ralph H. Eilers, our sister and grandmother.

Mrs. Eilers in state at LUPTON MORTUARY, 4449 Olive, until Tuesday noon. Services at Third Baptist Church, Grand and Washington boulevards, Tuesday, 2:30 p. m. Interment Bellefontaine Cemetery.

Typewriters and Office Furniture



Sales are made through the Post-Dispatch For Sale columns. Call MAin 1111 for an adtaker.

DEATHS

ASHNER, ROSE
BEASLEY, PAUL E.
BIESER, PAUL ELMER
BLAY, CHARLES EDWARD JR.
BUSSEY, BURT W.
CHRISTRUP, ROSA
COMBEST, JAMES A.
CONRAD, EARL R.
CUSHING, MARY
DOUGHERTY, FRANK P.
EILERS, AGNES M.
FAGUE, GEORGE E.
FISCHER, CATHERINE
FISCHER, FAY
FLAIG, JOSEPH M. J.
FRUTIGER, FREDERICK
HORREL, WORTLEY G.
JOHANNES, MARY
KEITEL, LEONARD J.
KIRWIN, ROBERT LEO
KOCH, JOHN SR.
LONG, THOMAS B.
LOOMIS, SARAH A.
LUEKING, CAPT. HENRY FREMONT
McELVENNEY, MARY
MULLINS, MICHAEL
O'BRIEN, H. NINN
OWEN, JOHN J.
PAGEL, FERDINAND C.
PERKINS, WILLIAM W.
RANEY, WALTER J.
ROE, WILLIAM C.
ROESSEL, EUGENE J.
SCHICK, JULIA
SCHLICH, JOSEPH H.
SMITH, JAMES T.
SPEHR, LOUIS R.
STEWART, HUGH H.
STRAND, ARCHIE C.
VOIGT, GEORGE H.
WATSON, FANNIE S.
WEINDEL, BARBARA
WIENOLD, ALBERT S.
WILLIAMS, THOMAS S.

DEATHS

OWENS, JOHN J.—Entered into rest Friday, July 28, at 7 a. m., dear brother of Edward T. and Mary E. Owens.

Funeral from family residence, 2430 North Grand boulevard, Monday, July 31, at 8:30 a. m., to St. Teresa's Church. Interment Calvary Cemetery. Deceased was a member of Holy Name and Altar societies of St. Teresa's Parish.

PAGEL, FERDINAND C.—On July 29, 1933, beloved husband of Julia Pagel (nee Loehr), dear father of Paulena and Thelma Pagel.

Funeral services from RICHARDSON & MOTHERSHEAD FUNERAL HOME, De Soto, Mo., Monday, July 31, at 2.30 p. m.

PERKINS, WILLIAM W.—On Saturday, July 29, 1933, father of Charles E. Perkins, grandfather of Ralph C. and William R. Perkins.

Mr. Perkins in state at LUPTON MORTUARY. Interment at Kansas City, Mo., Monday.

RANEY, WALTER J.—Of 3212 Hebert street, entered into rest Saturday, July 29, at 5:55 p. m., beloved son of John and Winifred Raney (nee Monahan), dear brother of John A., William P., Mary L. and Joseph G. Raney and Mrs. Guy Barringer, our dear uncle and brother-in-law.

Funeral from CULLINANE BROS.' FUNERAL PARLOR, 1710 North Grand boulevard. Notice of time later.

ROE, WILLIAM C.—On Saturday, July 29, 1933, husband of Hattie Roe, brother of Mrs. J. B. Rader.

Services at LUPTON MORTUARY, 4449 Olive street. Time later.

ROESSEL, EUGENE J.—4923 Reber place. Funeral from HAUCK & SCHMITT FUNERAL HOME, 3732 South Grand. Time later.

SCHICK, JULIA (nee Ahern)—Of 2807 Wyoming street, entered into rest on Friday, July 28, 1933, at 2:55 a. m., beloved wife of Fred Schick, beloved mother of Mrs. Lottie Maloney and Mrs. Millard Fiala (nee Schick), Melba, Dorothy and Otto F. Schick and our dear sister, sister-in-law, mother-in-law, grandmother and aunt, in her fifty-fourth year.

Funeral Tuesday, Aug. 1, at 8:30 a. m., from ZIEGENHEIN BROS.' CHAPEL, 2623 Cherokee street, to St. Francis de Sales Church, to Sunset Burial Park. Deceased was a member of Olive Grove No. 27, W. C., and Married Ladies' Sodality of St. Francis de Sales Church.

SCHLICH, JOSEPH H.—At 156 W. Etta avenue, St. Louis County, beloved husband of Gertrude Schlich (nee Brand), dear father of Harold Schlich, dear brother of A. G. Schlich, Mrs. Frank King, Val Lammert, Mrs. Matt. Lammers, Mrs. Henry A. Hilen, dear brother-in-law and uncle, in his fifty-first year.

Funeral from SOUTHERN FUNERAL HOME, 6322 S. Grand boulevard. Notice of time later.

SMITH, JAMES T.—Entered into rest suddenly on Saturday, July 29, at 6:15 p. m., beloved husband of May E. Smith (nee Jackson), dear brother of Charles and Edward Smith and Mrs. Vallie Havlin (nee Smith).

Funeral from BERGESCH FUNERAL HOME, 2461 Washington boulevard, on Tuesday, Aug. 1, at 2 p. m. Member of Pyramid Lodge No. 180, A. F. and A. M.; Scottish Rite, Moolah Temple and Alhambra Grotto.

SPEHR, LOUIS R.—Entered into rest on Saturday, July 29, 1933, beloved husband of Nellie A. Spehr (nee Rahelly), dear father of J. Harry, Louis R. Jr., W. Norman, Marion F., Cletus A. and the late Lawrence A. Spehr, our dear brother, grandfather, uncle and brother-in-law.

Funeral from the family residence, 5111 Wabada avenue. Notice of time later. Deceased was a member of the Holy Name Society.

STEWART, HUGH H. — At his residence, 4202 Bell boulevard, on Friday, July 28, 1933, at 12:15 p. m., beloved husband of the late Cecelia Gallagher Stewart, dear father-in-law and grandfather.

Funeral from ARTHUR J. DONNELLY'S PARLORS, 3840 Lindell boulevard, on Monday, July 31, at 8:30 a. m., to St. Margaret's Church. Interment in Calvary Cemetery.

STRAND, ARCHIE C.—July 28, 1933, beloved brother of Mrs. Carrie Michaels, our dear uncle and friend.

Funeral Monday, 3 p. m., from McLAUGHLIN FUNERAL HOME. Interment Valhalla Cemetery.

VOIGT, GEORGE H.—Suddenly on Thursday, July 27, 1933, at 12:30 p. m., beloved husband of the late Mary Duffy Voigt, dear father of George J. and Ann Voigt.

Funeral from CLARK FUNERAL HOME, 1125 Hodiamont avenue, on Monday, July 31, at 8:30 a. m., to St. Rose Church, thence to Calvary Cemetery.

WATSON, FANNIE S. (nee Page)—Entered into rest on Saturday, July 29, at 8:45 a. m., beloved wife of the late Wm. H. Watson, dear mother of Ada Mae Watson, Mrs. L. H. Nance, Mrs. H. Ray Brown and Mrs. A. W. Sutter, and our dear sister, aunt, grandmother and mother-in-law.

Funeral from residence, 149 W. Adams street, Kirkwood, Mo., on Monday, July 31, at 2 p. m.

WEINDEL, BARBARA—Of 3844 McDonald avenue, on July 27, 1933, dear mother of Emma, Robert F., Weindel and Clara Moyle (nee Weindel), our dear mother-in-law and grandmother.

Funeral Monday, July 31, at 9:30 a. m., from OSCAR J. HOFFMEISTER FUNERAL HOME, Chippewa street at Gravois avenue, to St. Pius' Church. Interment 8S. Peter and Paul's Cemetery.

WIENOLD, ALBERT S.—Age 36 years, of 1329 South Twelfth boulevard, on Thursday, July 27, 3:50 p. m., beloved husband of Ruth Wienold (nee Dostal), dear father of Patricia, dear son of Frederick A. Wienold, our dear brother, brother-in-law and uncle.

Funeral Monday, July 31, 9:30 a. m. from MOYDELL PARLORS, Mississippi and Allen avenues, to National Cemetery, Jefferson Barracks.

WILLIAMS, THOMAS S.—Entered into rest on Friday, July 28, 1933, at 8:30 p. m., husband of the late Elma Williams (nee Clotfelter), dear father of Dossa O. and Olivia Williams.

Funeral on Monday, July 31, at 2 p. m., from residence, 5135 Maple avenue. Interment Valhalla Cemetery. BENSIEK-NIEHAUS SERVICE.

CARDS OF THANKS

WE wish to extend our heartfelt thanks to our relatives and friends and neighbors for their kindness and sympathy shown us in our sad hour of bereavement, in the loss of our dear mother, mother-in-law, grandma, sister-in-law and aunt, Barbara Hetz, and for the beautiful floral offerings. We wish to especially thank Rev. F. H. Carl Haas for the comforting and assuring words; the pallbearers and Ziegenhein Bros. for their kind and efficient service.

HETZ FAMILY.

O'BRIEN, H. NINN—3417A Bates, on Friday, July 28, 1933, at 9:45 p. m., beloved brother of Mary, Andrew, Thomas and Daniel O'Brien and our dear uncle.

Funeral from parlors of HARRIGAN & SHEAHAN UNDERTAKING CO., 4415 Washington boulevard, Monday, July 31, at 1:15 p. m., to St. John the Baptist Church. Interment Calvary Cemetery.

CARD OF THANKS

WE wish to thank our relatives and friends for their kindness and sympathy shown us in the loss of our dear husband and father, George T. Wright, and especially thanks to the Rev. C. E. Gobelman, Polar Star Lodge, No. 79, A. F. and A. M.; Jennings Lodge, No. 640, A. F. and A. M.; masters and wardens; Jennings Post, No. 640, Booster; Jennings Chapter, No. 497 and Mrs. Alice Meyer for singing.

MRS. GEORGE T. WRIGHT AND CHILDREN.

We wish to express our sincere thanks and appreciation to our many friends and relatives for the kindness and sympathy extended during our recent bereavement in the loss of our dear husband and father, Daniel Hamm. We especially want to thank Cosmos Lodge No. 282, A. F. and A. M., of St. Aldemar Commandery No. 15, K. T., and the Rev. Anderson for her consoling words, Dr. Broeker, the pallbearers and for the many beautiful floral offerings.

MRS. HELEN HAMM AND CHILDREN.

WE wish to acknowledge with deepest gratitude the sympathy extended to us in our hour of sorrow in the loss of our dear daughter and sister. Especially thank our many relatives and friends, the Rev. Carl Rasche, pallbearers, Mathew Hermann and Mrs. Detlefsen, for their consoling words, efficient services and floral offering.

THE BEREAVED KLERNER FAMILY.

HELEN DONAHOE wishes to thank all of her friends, especially the employes of Pevely Dairy Co., and Father Peters of St. John's the Baptist Church, for their many acts of kindness and expression of sympathy during the recent illness and death of her beloved mother Etta.

WE wish to extend our sincere thanks and appreciation to our relatives and friends for their floral offerings and fine sympathy shown us in the loss of our dear brother, John Reinhardt. Especially the priests and sisters and Wacker-Heiderle, funeral directors.

THE REINHARDT FAMILY.

We gratefully acknowledge and appreciate the kind thoughts and expressions of sympathy and wish to thank our many friends and neighbors for their kindness during our deep sorrow.

MRS. FRANKLIN KUHNS and MRS. WM. H. KUHNS FAMILY.

WE wish to extend our heartfelt thanks to our many friends and relatives for their beautiful floral offerings; the Rev. Peters for his consoling words and the Kron Undertaking Co. for service rendered in bereavement of my dear wife.

JAMES C. WILEY AND SISTERS.

IN MEMORIAM

ESENBEIS, REGINA—In loving memory of our dear stepmother who passed away July 30, 1932.

Sadly missed by
SONS, SON-IN-LAW, DAUGHTER AND DAUGHTER-IN-LAW.

GERLACH, LOUISE—In memory of our dear mother, who passed away July 28, 1932:

Sleep on, dear mother. It has been one long year since you left our hearts in sadness and tears. Yours was a heart that was blithesome and gay, scattering sunshine all along the way. You know how we loved you, and yet we love you still, though God took you from us, we cannot forget.

Sadly missed by
CHILDREN AND GRANDCHILDREN.

HEINRICH, WILLIAM C.—In memory of my beloved husband, who passed away one year ago today, July 30, 1932:

Loving and kind in all his ways,
Upright and just to the end of his days;
Sincere and true in his heart and mind,
Beautiful memories he left behind.
Lovingly remembered by his
WIFE, FATHER, SISTERS, BROTHERS and all who loved him.

KRILL, MARIE ANNA—In loving remembrance of our darling daughter and sister, who died July 29, 1928:

We cannot say, and we will not say
That Marie's dead. She's just away.
With a cheery smile and wave of the hand
She has wandered into an unknown land,
And left us dreaming how very fair
It needs must be, since she lingers there.
And you—Oh, you, who the wildest years
For the old-time step and the glad return.
Think of her faring on, as dear,
In the love of There, as the love of HERE.
Think of her still as the same, we say—
Marie is not dead—she is just away.

Sadly missed by
MOTHER, FATHER, SISTERS and all who loved her.

LEIBINGER, AGNES—In loving memory of our dearly beloved mother whom God called to her heavenly home, Aug. 1, 1932:

A broken heart, our God, our King,
Is all the sacrifice her children bring
The gift of grace will ne'er despise
A broken heart for sacrifice.
Sadly missed by her
DEVOTED CHILDREN.

LUDWIG, AMELIA—In memory of gentle Melie, humble sister, kind aunt and true friend. A life of service and purity.

MUHLKE, CAROLINE—In memory of our dear mother, who departed this life seven years ago, July 31, 1926:

And while she lies in peaceful sleep
Her memory we shall always keep.
Sadly missed by
DAUGHTERS, SONS and GRANDCHILDREN.

POPPE-KEIMER, MARGARET M.—July 30, 1931.

Your memory is as dear today
As in the hour you passed away.
CHILDREN AND GRANDCHILDREN.

RIEMER, MARY ESTHER — In loving memory of our darling, who died July 30, 1932.

Sadly missed by
MOTHER, FATHER AND BROTHER.

SCHWENGER, CECHLIA—In loving memory of dear sister, who departed from us July 31, 1932:

Surrounded by friends I am lonesome
In the midst of my joys I am blue
With a smile on my face I have a
Heartache longing, dear Celia, for you.
Sadly missed by your SISTERS.

STACHEL, WILLIAM E.—In memory of my beloved son, who passed away July 28, 1928:

The heavenly gates were opened,
A gentle voice said come.
With farewell unspoken
He gently entered home.
Sadly missed by
MOTHER AND FAMILY.

VOGT, NAN—In loving memory of, who died July 29, 1932.

God knows how much we miss her,
Never shall her memory fade.
Loving thoughts shall ever wander
To the spot where she is laid.
Sadly missed by
BROTHER AND SISTER.

WALKER, JAMES H.—Passed away July 30, 1932.

There is a link death cannot sever;
Love and remembrance last forever.
Sadly missed by
WIFE, MRS. CATHERINE A. WALKER.

WEATHERS, DR. JOSEPH—In loving memory of our father, who died Aug. 3, 1927.

His daughters,
PARTHENA AND DALLAS.

SPIRITUALISM

SPIRITUALIST CHURCHES

ADVANCE SOUL ASSEMBLY—At 3100 N. Grand, Y. M. C. A., 7:30. The lecturer, Hensley. Messages.

FIFTH SPIRITUALIST CHURCH — New location, 1401 Hamilton and Ridge, Odd Fellows' Bldg., Lyceum, 7:20 p. m., Florence Ware conducting. Service at 8 p. m., A. Wellmeyer, leader. Sermon, Dr. O. A. Muensterman. Message bearers, Mrs. Lowe Havener, Mrs. Mehl. Healer, M. Brann. Music director, William Aladorf.

FOURTH CHURCH—3418 Miami. Sunday 8 p. m., memorial service. New location, after Aug. 1, 3226A Shenandoah. Oscar Beesch and Mr. Dilley.

PROGRESS SPIRITUALISTIC CHURCH—Sunday, 8 p. m.; christening of Robert R. Andersen; Musicians' Club, 3535 Pine st.; Mrs Sefton and Mr. McNorton.

SECOND CHURCH—4907 Palm; Sunday, Tuesday, 8 p. m. Wednesday, 1:30. Schuls.

SEVENTH CHURCH—5432 Bates st., Sunday lecture; Friday, 8 p. m.; Wed., 2 p. m. Otto Vierling, former secretary of State Spiritualist Association. Meeting closing until September.

SPIRITUAL ADVISOR—Daily from 9 to 5; for appointment phone PRospect 6460. Mrs. Olin, 2916 Cherokee.

TEMPLE OF TRUTH—Spiritualistic services, messages 7:45 p. m.; Dr. Vierling. Visiting workers. All welcome; (electric fans). Bayard-Fountain.

INSPIRATIONAL LECTURES

INSPIRATIONAL LECTURE—By H. Lorenz Sr., Sunday, 8 p. m., to plan for organization of Seventh Spiritual Church, "Light of Truth," 1411 Destrehan.

PERSONAL

ADOPTION

GIRL Wtd.—For adoption; between 4 and 6 years. Box G-245, Post-Dispatch.

WANT BROWN-EYED GIRL, AGE 2 TO 6; GIVE FULL INFORMATION. BOX N-24, POST-DISPATCH.

WANTED to adopt baby; good home. Box J-64, Post-Dispatch.

PERSONAL

DRIVER of Packard sedan who had accident on Valley c. last Sunday, near Pleasant Valley will find it advantageous to call; important; also anyone with information about him please call; reward. PArkview 5189 or Box N-56, Post-Dispatch.

PERSONAL—Anyone knowing the heirs of William Grother, deceased, communicate with Halbert O. Crews, Public Administrator, 30 N. La Salle st., Chicago.

PERSONAL—Roy Gregory: Write to Maude at Fort Dodge. Urgent business.

TENNERY—Wanted heirs of Lewis A. Tennery, born about 1853; parents Edwin and Sarah. P. O. Box 147, Chicago.

SPECIAL NOTICES

SPECIAL NOTICE—I, Helene H. Holding, of 936 Hamilton, City of St. Louis, State of Missouri, do hereby give notice that I will not be responsible for any debts contracted after this date by anyone except myself.

(Signed.) HELENE H. HOLDING.

SPECIAL NOTICE—I, William W. King, of 5641 Chamberlain avenue, city of St. Louis, State of Missouri, do hereby give notice that I will not be responsible for any debts contracted after this date by anyone except myself.

WILLIAM KING.

LOST AND FOUND

Articles lost or found published in this column are broadcast over station KSD the following morning.

LOST AND FOUND

Miscellaneous Lost

COIN PURSE—Lost; $22 check, downtown; reward. CE. 6861.

GLASSES—Lost; Thursday morning; leather case; Delmar Olive car. MAin 1610.

GLASSES — Lost; white gold; reward. JEfferson 5470.

GRIP—Lost; liberal reward for return of grip containing pictures. Gus O. Berger, 3744 Lindell. JEfferson 6923.

HANDBAG—Lost; at Westborough Country Club; white, containing keys, diamond ring and other valuables; liberal reward. Call CEntral 3650.

MONEY—Lost; $160, in the men's lavatory, in Union Market; liberal reward. 1419 Garfield. CE. 4904.

OPERA GLASSES—Lost; black case, West End; name engraved; reward. PA. 5610.

PACKAGE OF LETTERS—Lost, by doctor, on Geyer, Sidney or Wyoming; reward. Call LAc. 6221.

ROLL OF WOOD—Lost; chisels and bit, in Webster; reward. KIrk. 1430.

SPECTACLE LENS—Lost; on Southampton car; please call JEfferson 5654.

SUITCASE—Lost; black, containing ladies' clothing; return 3112 Oregon. Reward.

UMBRELLA—Lost; blue silk. Monday; Cherokee car; reward. LA. 6806.

Dogs Lost

BULLDOG—Lost; dark brown; white vest; half white color. 5538 Palm.

DOG—Lost; black and tan, at 31th and Locust, Friday; castrated; reward. EVergreen 0906.

DOG — Lost; hunting; brown and white; child's pet; from 7600 Natural Bridge. Reward. YOrktown 1129. MAin 4306.

FOX TERRIER—Lost; 25th-Hebert; black, white, stub tail; "Laddie"; reward for information or return. TYler 1505.

IRISH TERRIER—Lost; male; answers to name of Ruff; reward. PArkview 3269J

PEKINGESE—Lost; child's pet; Wednesday, 4808 Cupples pl. FO. 1447; reward.

POINTER—Lost; liver and white, female, small build; reward. CAbany 8833.

POLICE PUP—Lost; between 30xx Shenandoah and 39xx Vandeventer, 1-2-½ month old, male, light color; reward. F. Richards, 3733 Lindell.

POLICE DOG — Lost; male, large, black and brown, name Pal; reward. WY. 0279

Jewelry Lost

BAR PIN—Lost; white gold, set with chip diamonds and pearl. Tuesday; liberal reward. MUlberry 4019.

BRACELET—Lost; sunburst crystal; Cherokee and Jefferson, Friday night; reward. MUlberry 2932.

DIAMOND RING—Lost; ½-karat, yellow gold; downtown stores; reward. 4921 Maryland.

DIAMOND SHRINE PIN—Lost; for coat lapel; reward. Phone JE. 7070. Edw. R. Sheed.

PIN—Lost; gold; Woman's Relief Corps; name on back; reward. 1820 N. Leffingwell.

PIN—Lost; cameo; Famous-Barr basement, Thursday morning; reward. 7122 Minnesota av.

RING—Lost; diamond dinner ring, and $15, on 13th, near Chouteau. Mrs. J. Bakhry, 1225 S. 13th.

RING—Lost, 3 diamonds; vicinity Tower Grove Bank; reward. LAclede 3810.

SHRINER'S BROOCH—Lost; diamond setting; vicinity St. John's Hospital to Taylor car; liberal reward. CAb. 6664J.

WEDDING RING—Lost; 7 diamonds; between 7th and 8th on Washington, EV. 2608.

WRIST WATCH—Lost, small, set with 40 diamonds, black cord; downtown. 5632 Cabanne. CAbany 0320; reward.

WRIST WATCH—Lost, Benrus, white gold; reward. Call LAclede 6381.

TRANSPORTATION

BUS TRAVEL

NEW MID-WEST BUS TERMINAL
710 N. 12TH BOULEVARD
PHONE CENTRAL 5300
LOWEST FARES EVERYWHERE!
BUSSES TO ALL PARTS "U. S."
Great Eastern Stages
NEW YORK CLEVELAND
WASHINGTON INDIANAPOLIS
Foster Bus Line
HANNIBAL, MO., 3.50; QUINCY, 3.85
KEOKUK, 4.85; TROY, 1.70
Midland Trail Bus Line
LOUISVILLE, 4.00 O. W.; 6.00 R. T.
VINCENNES, IND., 3.25 O.W.; 5.85 R.T.
OLNEY, ILL., 2.55 O. W.; 4.60 R. T.
Egyptian Motor Line, Inc.
Memphis 4.50 O.W.; 6.75 R.T.; Cairo 2.00
Frequent Service to Southern Ill. Cities
FOR DEPENDABLE INFORMATION
PHONE CENTRAL 5300



GREAT EASTERN BUS TERMINAL
Headquarters for All
1ST CLASS Bus Service
Everywhere
Broadway & Washington Phone CE. 4500

RIDE DE-LUXE STAGES
DIRECT CONINECTIONS EVERYWHERE.
1805 WASHINGTON. GA. 8160-3338.

SPECIAL LOW FARES
National Bus Depots
BLACKSTONE, 4040 OLIVE, KR. 9761.
MARYLAND, 9TH & PINE, GA. 2800.
WOODBINE, 5000 DELMAR, RO. 9674.
Chicago, $2.50; Detroit, $5.50; New York, $16; Cleveland, $9; Pittsburg, $9; Tulsa, $7; Dallas, $11; Little Rock, $8.50; Memphis, $4.50; Kansas City, $4.25; Denver, $12; Los Angeles, $22; free pillows.

SAFEWAY LINES
Originators of Express Bus Service
CHICAGO, $3.00 O. W.; $5.00 R. T.
NEW YORK, $16.00 O. W.; $30.00 R. T.
CLEVELAND—BUFFALO
BOSTON—DETROIT.
No local stops—sleeper chairs—free pillows
Reserve Seats.

SAFEWAY BUS DEPOT
In Missouri Hotel Lobby.
1014 Locust. CEntral 6346.

EXCURSION BUS RATES
To all points; latest type, all-reclining chair busses; bonded, insured; free pillow and porter service; no local stops. Tulsa, $7; Dallas, $12; Los Angeles, $24; ask about our low rate meal ticket. GOLDEN EAGLE LINES, 117 N. 6th. CH. 5311. MIDWEST BUS TERMINAL, CE. 3300. Broadway and Washington. CE. 6319.

New Fast Service
Kansas City and the West; latest type equipment; free pillow and porter service; fully bonded and insured. GOLDEN EAGLE LINES, Broadway and Washington. Phone CEntral 6319. Midwest Bus Terminal, CEntral 5300. 117 N. 6th. CHestnut 5311.

MIDLAND BUS TERMINAL
18TH AND PINE.
RIDE GRAY LINE BUSSES TO CHICAGO, $2 ONE WAY, $4 ROUND TRIP; KANSAS CITY, $4.25; DENVER, $12; CAPE GIRARDEAU, $2.25; CAIRO, $2.50; CONVENIENT SCHEDULES; LOW RATES EVERYWHERE. GA. 9696.

CUT RATE BUS DEPOT
**DUPL

BUSINESS DIRECTORY

AUTO REPAIRING

ALUMINUM PISTONS for any motor. J. M. C. Machine & Foundry, 1921 East Warne.

BRICKLAYING & TUCKPOINT'G

BRICK GARAGES—$187.50 complete. Hayes Construction Co., 4138 Finney. NE. 1031.

BRICKLAYING, tuckpointing, cement work, plastering, reasonable. FOrest 7832.

BRICK WORK—Tuck pointing and staining at reasonable price. RI. 3559W.

BRICK porches, $100; brick garages, $150, complete; guaranteed. CO. 6732W.

BRICK JOBBING—Chimney repairs, tuck pointing; reasonable. Eickmeier, EV. 7864

NOW is the time to have chimneys and fire walls pointed and repaired cheap. J. Ochterbeck, 4761 Leduc. FOr. 4478.

TUCK POINTING—Brick wall cleaning staining; damp walls prevented; caulking. Evergreen 2240.

TUCKPOINTING—3c sq. ft.; chimney repairing. Lockstein, 3181 Alfred. LA. 6340.

TUCK POINTING—3c sq. ft., guaranteed material, workmanship. Bosek, RI. 6061.

CARPENTERS AND BUILDERS

— GARAGES BUILT — Bungalows, Porches, all kinds remodeling work. Cement work, basement floors, walls, ashpits. Call "GOSSMON(S)," FL. 3550. Sample Garage, 3445 S. Kingshighway.

ADDITIONS—Alterations, brick remodeling; garages; brick porches. JE. 9564.

ALTERATIONS—New work, porches, garages, etc.; free estimates. FO. 4752

ALTERATIONS, additions, frames, brick, sun porches; reasonable. GRand 4739.

ALTERATIONS—Porches, garages, repairs, painting, cash or terms. HIland 7333.

BUILD NOW—Will save you some good money on brick or frame bungalows. EVergreen 5329.

CARPENTER—General repairing, remodeling, alterations, store fronts, residences; plans; reasonable; estimates. GA. 4417.

CARPENTER — And cabinet work; first-class; neatly done; repairing a specialty. HIland 6277.

CARPENTER—All kinds house repairing, cementing. MU. 3050. 5631 Theodosia.

CARPENTER—New, repair work; store, beer fixtures, booths, etc. FR. 2873.

CARPENTER Garages, sun porches, screens, any work. Taylor, JEf. 1383.

CARPENTER, builder, alterations; general repairs. Harvieil, FOrest 2934.

CARPENTER and brickwork, general repairing; lowest prices. Hiland 1209.

CARPENTER, painter; experienced; reasonable; need work. Riverside 1037.

ANY KIND of work in building line. 3108 Magnolia. LAclede 4425.

CARPET CLEANING

PERSIAN RUG CO., FO. 9737; 9x12, $2; 8x10, $1.50, till Sept. 1; native experts.

RUGS upholstering, cleaned in home; 9x12, $1.50-$2; 3-piece suite $3-$5. TY. 2710J.

RUGS vacuum and chemically cleaned, $2; delivery service. Brasch. FRank. 9202.

RUGS dry cleaned, $1; renovated, $2. Nu Process Co., CEntral 5764.

CONCRETE & CEMENT WORK

CONCRETE FLOORS—Walks, steps, all kinds; prices low. FOrest 7495.

CONCRETE—Carpenter and brickwork; reasonable. EV. 7578. 5369 Northland Ave.

WALKS, walls, foundation and floors; special price on driveway. RI. 6559W.

ELECTRIC APPLIANCE REPAIRING

FANS REPAIRED REASONABLE Delivery service. MAin 1504. Columbia Electric Co., 1114 Pine.

REFRIGERATION SERVICE — 75c; all makes guaranteed; reliable. RI. 5879J.

ELECTRIC WIRING, ETC.

WIRING, repairing, reasonable; low fixture prices; 5 light living rooms, $1.69; 2-light bedrooms, 49c; white enamel for kitchens and baths, 49c; 6 rooms, complete, $5.95; 13-inch reflector, 95c; silver-plated window reflector, $1.95. Visit our large display or phone for circular; terms; licensed. Hanenkamp's, 1726 Union. FOrest 2040.

ELECTRIC WIRING — Expert work; licensed; very reasonable. EV. 2856.

CALL Colfax 3743, first-class work; reasonable; house wiring, fixtures. Ernest Schmidt, 4548 Fair. Licensed contractor.

EXTERMINATORS

ROACHES, BED BUGS, TERMITES Guaranteed extermination. Licensed fumigators. Extermo Products Co., 504 Chouteau. GArfield 1062.

ALL bed bugs, roaches, fumigated with gas. City Fumigating Co., FR. 1199.

GUTTERING AND SHEET METAL WORK

GUTTERING, SPOUTING, FURNACES—Cleaned, repaired; lowest prices; smoke pipe. MUlberry 7836.

GUTTERING—Lowest prices; furnaces repaired and vacuum cleaned; latest method. Leitner. Riverside 4708R.

GUTTERING, spouting, furnace work, lowest estimates; guaranteed. GRand 1159.

GUTTERING—15c per ft. up; new furnace, $37. GRand 0893. FR. 6279.

HARDWOOD FLOORS

A. B. C. RENTS HEAVY DUTY 1933 SANDING MACHINES, $4 DAY. HI. 8787.

RENT 1933 SANDERS, $4 DAY Estimates given. 5213 Wells. FO. 8744.

ALLOW us to quote you on new floors or resurfacing old floors. LAclede 8650.

FLOORS—Furnished, laid, installed; old floors refinished; reasonable. CA. 5473.

RESURFACING, finishing old floors, $4 room; 20 years' experience. NEw. 0523.

FLOORS laid, old floors resurfaced; reasonable. F. Hirth, Mulberry 6200.

FLOORS repaired, sanded and shellacked. C. Sharpe, 2309A Bellevue. HI. 2536.

HARDWOOD FLOORS—Carpenter repairs, alterations; guaranteed. EV. 8407.

SANDING, finishing; 20 years' experience. T. G. Holt, ROsedale 2163.

FLOORS—Surfaced, finished, $4.50 room up; guaranteed. MUlberry 8030.

HARDWOOD floors, beautiful finish guaranteed 10 years. Prentex Co., FL. 0349.

HEAVY duty floor sanders for rent; $4 a day. Nelson. HIland 0505.

HEATING AND FURNACE REPAIRING

FURNACES rebuilt, $7; vacuum cleaned, $1.50; new furnaces, gutters, 156 ft. tobaccos relined, $2.50. Lancaster, LAclede 2924.

FURNACES—New and used furnaces and boilers; furnaces cleaned, $2; rebuilt, $8. Standard Heating Co., GRand 4549.

LAUNDRY AND CURTAIN CLEANING

LAUNDRY SPECIALS

De Luxe family finish, 12½c lb. (5c each shirt, additional.) Wet wash 4c lb. Wet flat 6c lb. Clip Ad, worth 30¢, First Bundle. A. C. LAUNDRY, NE. 1080. 3718 Garnier We Call and Deliver.

MISCELLANEOUS NOTICES

MOWERS MACHINE SHARPENED, $1.00 Parts all mowers; used mowers, $2. Fulton, 2438 N. Grand. COlfax 4940.

LINOLEUM LAID—Modest charges, expert advice; what you have to; we'll meet the price. Shannon, CAb. 8792W.

MOWERS — Machine sharpened, $1 up; parts. Gerhardt, 3109 Neosho. RI. 5566

RADIO SERVICE

OPEN ALL DAY SUNDAY

SERVICE CALLS 50c DAY OR NIGHT Tubes 40¢ Off Reliable Radio Service, Adjustments 15 Minutes' Service, City or County One Year Money Back Guarantee STANDARD RADIO CO. FOrest 8686.

FREE INSPECTION

SERVICE ALL DAY SUNDAY. 80c includes all minch repairs, adjustments. GR. 8803. ALMAKES RADIO SERVICE; city, county, anywhere.

FREE INSPECTION. Day-night; cash and terms. Midwest Laboratories. FOrest 9602.

RELIABLE SERVICE 50c ANYTIME 4108 McPHERSON FR. 8009

FREE INSPECTION—SHOWBOAT RADIO SERVICE. PROspect 9010.

PAINTING

BATHS enameled, $5; room, woodwork, $2; varnished, $2; floors, $2; craftex painting, $7; flats, outside, 2 coats, double, $55; single, $35; best material and workmanship guaranteed. RI. 1463.

FIRST-CLASS WORK — Guaranteed; flat exterior, 2 coats, $40; bungalow, $30. Dutch Boy lead and oil. MUl. 1368.

BASEMENTS whitened, oil painted or waterproofed; new power process. W. Hamm. RO. 9298.

PAINTING—First-class work; exterior and interior; best materials used; very reasonable. EVergreen 2279.

PAINTING — Of all kinds; plastering; enameling; glazing. Need work. MU. 5127

PAINTING—First-class, interior, exterior, mid-summer prices. EVergreen 2803.

PAINTING, papering; best material; do own work; reasonable. MUlberry 1834.

PAINTING, DECORATING — Inside, outside; guaranteed; estimates. FL. 3154.

BEFORE painting own home call FL. 2257 for paint that satisfies.

PLASTERING

PLASTERING, brick and cement work done reasonable. Call FL. 0201W.

PLASTERING, tuck pointing, stucco, patch work; special; reasonable. JE. 0023.

PLASTERING—New, repair ceilings, $5 up; patches, $2. COlfax 0864M.

PLUMBERS

ANYTHING in plumbing, reasonable; special prices in bath rooms GR. 2980.

BATHROOMS—Toilets, sinks and repair at most reasonable prices. MU. 2661.

PLUMBING—$1 an hour; guaranteed. Box N-355, Post-Dispatch.

PLUMBING—Heating, nonunion, registered, everywhere; reasonable. Berger, CA. 1838

PLUMBING—Reasonable, any kind; sinks installed; guaranteed. Riverside 0552W.

PRINTING

1000 Letter Heads, $1.75

1000 business cards, $1; 1000 invoices or statements, $1.50; 1000 24-lb. 6¾ size envelopes, $1.75. 100% guaranteed. M. B. BROWN, 4637 Delmar.

ROOFING WORK

SEARS ROEBUCK & CO.

Will apply any kind of flat roof or shingle roof, also siding. Phone R. T. Jennings, CE. 3633 or BRidge 2847.

ACME ROOFING CO.

We build and repair all kinds of roofs; estimates free; prices reasonable. CEntral 5718. FOrest 2681. 706 Chestnut st.

LEAKY ROOFS—Repaired and recoated with my special waterproofer; absolute guarantee. Beason. FRanklin 2085.

LOWEST PRICES in city; reroofing repairing; guaranteed. Shaw, MU. 1368.

CALL COLFAX 7881 before you decide on that roof or siding shingle job.

ROOFING—Lowest prices in city; all work guaranteed. Riv. 8996R.

ROOFING and repairing; roofing work guaranteed. Phone GArfield 9469.

$2.50 FIRST leak; 3 leaks, $4.50; special materials; guaranteed. Economy, FOrest 9773.

STORAGE, MOVING, EXPRESS

KORTKAMP BROS.—COLFAX 3900. Expert movers; local and long distance; weekly trips to Chicago; special rates; prompt service; bonded and insured.

PEOPLE'S MOVING CO. bonded, 4 rooms, $5; 8 rooms, piano, $10; storage $1 room; piano moving, 4 experienced men to van. JEfferson 5181.

CRAWFORD MOVING VANS, 3059 CASS FR. 8570; $4.50 load or contract; furniture taken in exchange for moving.

BONDED MOVING, $1.50 ROOM; WORK GUARANTEED. PROSPECT 1912.

BONDED mover by contract; storage, $1 room; white help. CEntral 8895.

BONDED union movers, fast, experienced, careful; furniture, china. Call GA. Dodson, ROsedale 2655. 5337 Cabanne.

INSTRUCTION—Beauty culture taught; 6 months' course; special summer rates; terms arranged. Talbot's Academy of Beauty Culture, 1219 N. Taylor av.

LEARN BEAUTY CULTURE—Big demand for our operators, write or phone for free catalogue giving special summer rates, day and evening classes. CEn. 8578. St. Louis Academy of Beauty Culture, 406 N. Pine st.

SALESMANSHIP CURSE—City College, half price. Box G-223, Post-Dispatch.

STUDY CHIROPRACTIC — Complete courses, including X-ray, dissection, laboratory work and clinic experiences. Write for information. Missouri Chiropractic College, 1508 S. Grand bl., St. Louis, Mo.

TEACHER—Experienced, desires pupils in Gregg shorthand. FOr. 5367.

WANTED — A reliable young man, now employed, of strength, fair education, mechanical inclinations, who is willing to train during spare time or evenings, to qualify as installation and service expert on all types electric refrigerators. Write fully, giving age, phone, present occupation. Box J-63, Post-Dispatch.

Trade Schools

STEADY WORK FOR MEN

Learn MOLER method of BARBERING and be placed; special low rate tuition now on; Send for free booklet. MOLER SYSTEM, 810 N. 6th st.

TRI-CITY BARBER COLLEGE — Call or write; tools furnished. 811 Market st.

PATENTS

PATENTS WANTED We sell patents. PATENT SALES SERVICE, 1225 Louisiana Bldg., 11th and Locust, St. Louis, Mo.

PATENTS—Small ideas may have large commercial possibilities. Write immediately for information on how to proceed and "Record of Invention" form. Delays are dangerous in patent matters. Clarence O'Brien, 290-L Adams Bldg., Washington, D. C.

PATENTS — Watson E. Coleman, patent lawyer. Booklet free. 724 Ninth st., N. W., Washington, D. C.

PATENTS obtained. Information, folder free. F. J. Larson, 524 Paul Brown Bldg.

SUPERFLUOUS HAIR REMOVED

SUPERFLUOUS HAIR

Removed by 10-needle electrolysis, quickly and permanently; 600 hairs per hour; positively no scars; 25 years' experience in St. Louis. FOrest 6130.

MISS AIDA L. MAYHAM, ELECTROLOGIST, 346 N. Euclid av., corner Pershing av.

Hair-Moles-Warts

Scientifically removed; new method, 10 needles; permanent; painless; no scars. MAE INSTITUTE, 204-5-6 Mae Bldg. Phone FRanklin 5816. 4468 Delmar.

HAIR on face removed by electrolysis; special introductory offer. Anne Crowley. FOrest 3505. 5507 Pershing.

THEATRICAL

WALKATHON contestants and entertainers wanted; $1000 cash prizes; all expenses paid after joining contest; starts Wednesday, Aug. 2. Apply Walkathon manager, Iowa State Fair show pavilion, Des Moines.

FREE voice lessons; chorus; bass, tenor singers. Sherman Park, Monday, 7 p. m.

EMPLOYMENT WANTED

MEN, BOYS

GIVE ME A CHANCE IN YOUR NRA PLANS I'LL DO MY PART.

Young man, 26, college education; neat appearance; good mixer; excellent employment record; office or sales; no canvassing. Box L-7, Post-Dispatch.

IF YOU NEED SALESMAN Who makes selling your goods his only business, write Box L-77, Post-Dispatch.

ACCOUNTANT-BOOKKEEPER—Sit.; 15 years' experience; any kind of office work, bookkeeping; take full charge. Box L-8, Post-Dispatch.

ACCOUNTANT—Sit.; office manager; 10 years' experience; university graduate; need work badly. Box K-169, Post-Dis.

ACCOUNTANT-BOOKKEEPER—Sit.; full or part; university graduate; 10 years' experience; reasonable. Box L-54, P.-D.

ACCOUNTANT—Sit.; monthly bookkeeping balance and income sheets; taxes, audits; reasonable. H. Gardner, Wabash 189W.

ACCOUNTANT—Sit.; weekly or monthly service. Phone FRanklin 6538.

BAKER—Sit.; second or third hand. Riv-trade 5392M.

BAKER—Sit.; small shop; steady or help out; small salary. FRospect 7947.

BAKER—Sit.; young, steady; help out. small salary. GRand 5129.

BOOKKEEPER-ACCOUNTANT—Sit.; ambitious, energetic; has Burroughs operator; experienced. Box L-249, P.-D.

BOOKKEEPER—Sit.; wants set of books to work evenings; experienced; nominal charges. Box M-329, Post-Dispatch.

BOOKKEEPER—Sit.; accurate, up-to-date, good penman; references. GAr. 9572.

BOY—Sit.; 16, errand boy or other work. STerling 2186.

BRICKLAYER—Sit.; tuck pointer; concreter, architect, service; colored. Singleton, FR. 5419.

CABINET MAKER—Sit.; and layout man; butcher and beer refrigerators; 15 years' experience. Box N-37, Post-Dispatch.

CARETAKERS—Sit.; couple; excellent reference. Mr. Lester G., 3942 Washington.

CARPENTER—Sit.; expert; new or repair; 35c hour or job; screens, painting; have all tools. Webster 4446J.

CARPENTER—Sit.; maintenance; A1 mechanic; 35 years old; must have work; reasonable. Box L-210, Post-Dispatch.

CARPENTER—Sit.; new, all repair work, very reasonable. 6207 Cote Brilliante. MU. 7532.

CARPENTER—Sit.; cabinet work, repair, remodeling, all kinds. LAclede 9933.

CARPENTER—Sit.; new and repair, any kind of work. EVergreen 6746.

CARPENTER—Sit.; any anything; other work; 30c or job. MU. 5960.

CARPENTER—Sit.; new or general repair; lowest prices. FR. 3870.

CARPENTER—Sit.; first-class; 50c hour, or job. GA. 7444.

CARPENTER—Sit.; repairing, painting; 40c hour or job; references. NE. 1193.

CARPENTER—Sit.; garages, sun porches, any work. EVergreen 6748.

CARPENTER—Sit.; new, old work; 40c hour or job; reference. CEnt. 2575.

CHAUFFEUR—Sit.; colored; references; own new car; work reasonable; private or business men; will make long trips. Bradley, day Garfield 7682; night NEwstead 0867.

CHAUFFEUR—Sit.; private or truck; 5 years' experience; reference; do any kind work. COlfax 6398.

CHAUFFEUR—Sit.; colored; experienced; references; houseman, butler. Taylor, FRanklin 1494.

CHAUFFEUR—Sit.; 10 years' experience; need work; truck preferred. JE. 9731.

CLERK—Sit.; bookkeeping, filing or general education; with no experience. Box L-180, Post-Dispatch.

CLERK—Sit.; salesman; experienced in any line; inside or outside; references. Box L-241, Post-Dispatch.

COLLEGE GRADUATE—Sit.; clerical position or any work. Box L-14, Post-Dis.

COOK-CHAUFFEUR — Sit.; experienced waiter; references; colored. Box K-45, Post-Dispatch.

COOK—Sit.; good allround meat and pastry; willing worker. Phone Hland 7217.

COOK—Sit.; experienced dinner or short order. Forest 9018.

COUPLE—Sit.; white; take care of apartment or rooming house; free rent and small salary; man can do all kinds of repairs. References. NEw. 0906.

COUPLE—Sit.; young, wife cook, chauffeur gardener; capable; references. Box N-100, Post-Dispatch.

COUPLE—Sit.; middle-aged, German, good experience; reference; to manage club or any business. Box L-300, Post-Dispatch.

COUPLE—Sit.; colored, stay on place; yard work; housework; references. JE. 5562.

COUPLE—Sit.; truck and poultry farm, experience; small wages. 8501 Page.

DRUGGIST—Sit.; registered; reliable; experienced; reference; part time, relief. MUlberry 7576.

DRUGGIST—Sit.; registered Illinois, Missouri; real salesman; chain experience. Box L-145, Post-Dispatch.

DRUGGIST—Sit.; registered; good reference; Double Eagle. Box L-20, Post-Dis.

ELECTRICIAN—Sit.; maintenance, janitor; 15 years' experience. Vitek, 4123A Clayton av.

ELECTRICIAN—Sit.; 12 years' experience. E. Miller, 2313 Arsenal. La. 3456 7521.

FILLING STATION ATTENDANT—Sit.; 5 ft. 11., 175 lbs.; 26; good talker; neat. Box L-13, Post-Dispatch.

FILIPINO—Sit.; experienced cook and housework; butler. Phone FR. 6712.

FILIPINO—Sit.; experienced cook, houseboy; references. JE. 7533.

GARAGE FOREMAN—Sit.; 20 years' experience; good references; can furnish bond if necessary. WA. 1189W.

GARAGE MAN—Sit.; willing to take charge of garage; has best of reference; have garage equipment. JEfferson 3014.

HOTEL CLERK—Sit.; Mr. Hotel Owner, don't spend money fumigating with sulphur or gas; let me in the room at night and I will rid your house of bedbugs. Box L-224, Post-Dispatch.

JANITOR—Sit.; German; handy with tools, quality as installation and service expert on all types electric refrigerators. Write fully, giving age, phone, present occupation. Box J-63, Post-Dispatch.

JANITOR—Sit.; German; handy with tools, quiet, sober, willing worker; single, dependable; references; has own tools; give me a trial; you will not regret; 15 years' experience. Henry, 711 E. Thrush av.

JANITOR — Sit.; German; maintenance man; references; experienced. Box L-43, Post-Dispatch.

JANITOR—Sit.; German, chauffeur, maintenance man, handy with tools; experienced; good references. PR. 9745.

JEWELRY SALESMAN—Sit.; 20 years' experience; also in buying and time service. Box L-15, Post-Dispatch.

LANDSCAPER—Sit.; German; experienced; or chauffeur or yardman. LA. 9328.

MACHINIST—Sit.; can plan and lay out work; design and make necessary tools for production; reasonable wages. Box N-96, Post-Dispatch.

MAINTENANCE MAN — Sit.; with 30 years' experience in sheet metal work, plumbing and heating; tinting and papperhanging and carpenter repair work. Write Alonzo Miller, 4900 W. Main, Belleville.

MAINTENANCE—Sit.; chauffeur, machinist helper; accept anything; married. Taylor, FRanklin 1345.

MAINTENANCE MAN—Sit.; heating, plumbing, painting, plastering, anything; experienced. EV. 6426.

MAINTENANCE MAN—Sit.; hotel, apartment; office; white; married; references. LAclede 1565.

MAN—Sit.; opportunity wanted by married man, 34 years old, 8 years' experience, general office of large shoe manufacturer as clerk, correspondent, assistant sales-manager and some office manager experience; willing to leave city. Box L-296, Post-Dispatch.

MAN—Sit.; single, 48; house and yard man; general work, private home or institution; reliable; references; good home, small wages. Write William Jenkins, Jackson, Mo.

MAN—Sit.; young, married; white, drive any car or truck, filling station experience; no canvassing; prefer driving private family; reference. FR. 8422. Daniel King, 2806 Caroline.

MAN—Sit., 50, German, single; handy with tools and machinery; store or manufacturing, any kind of work; no selling. Best references. 4028 Bates. Riv. 8298W.

MAN—Sit.; elderly; on small place; experienced on lawn, garden and general work on suburban home. Moyer, 603 Harlem.

MAN—Sit.; middle age, single, on small place; will furnish 4 fine Jersey cows for home and small wages; do any work; reference. Box L-205, P.-D.

MAN—Sit.; middle-aged, white; janitor or utility work; will stay on premises. 1301 North Market st.

MAN—Sit.; young, well educated, experienced; can assume responsibility. JE. 3879.

MAN—Sit.; 62; watchman or caretaker; references. Call FLanders 2857.

MAN—Sit.; wants car in exchange for work. Box L-49, Post-Dispatch.

MAN—Sit.; steady job driving truck. Caldwell, 1828A Russell av.

MAN—Sit.; electrical wiring. FOr. 4058; 50c per hour; licensed, bonded.

MAN—Sit.; electrical maintenance; best references. A. A. Sohlong, 5067 Ridge.

MAN—Sit.; to manage rooming or apartment house; reference. NEwstead 0163.

MAN—Sit.; 30; clerk; willing any kind of work; fair education. EV. 7739.

METAL PATTERN MAKER—Sit.; bench work or filer. Wm. S., 1114 William st., Collinsville, Ill.

NURSE—Sit.; practical; chronic; elderly; any case; experienced; references. PR. 2414.

OIL SALESMAN—Sit.; have considerable experience in sales and operation in Missouri, Oklahoma, Kansas and Arkansas territories with major companies. Box L-201, Post-Dispatch.

PAINTER—Sit.; have ladders; half price this month; nonunion. GRand 0228.

PAINTER—Sit.; painting small jobs. COlfax 6319R.

PAINTER—Sit.; experienced; interior, exterior; $3 day; ladder, brushes. EV.6426

PAINTERS AND DECORATORS—Reliable, contract or day; reasonable. FR. 7216.

PAINTER—Sit.; have ladders, do work myself. FR. 3870.

PAPER HANGER—Sit.; long experienced; have tools; reasonable. EV. 2990.

PAPER HANGER—Sit.; first-class; 12½c roll; best references. FR. 6807.

PAPERHANGER—Sit.; and painting, tuckpointing; need work badly. FO. 6774.

PLUMBER—Sit.; registered, bonded; needs work. Call Monday. RIverside 1605W.

PORTER—Sit.; chauffeur; can repair car; colored; best references. JEfferson 5999

PORTER—Sit., or chauffeur; married; or any kind of work; references. JE. 4656.

PRINTING PLANT MANAGER—Sit.; local man, long experience in all departments; best references; union. CA. 5186J

PRINTER—Sit.; job compositor; 15 years' experience. Box L-34, Post-Dispatch.

PRINTER—Sit.; compositor; wants whole or part time. Lane. FRanklin 2134.

SALESMAN—Sit.; experienced, wants connection with manufacturing or distributing business, St. Louis and nearby territory; would consider taking an interest. Box L-244, Post-Dispatch.

SALESMAN — Sit.; adjuster, investigator, collector or supervisor, 20 years' experience; well known throughout city; gilt-edge reference. Box L-6, Post-Dis.

SALESMAN-COLLECTOR — Sit. capable, reliable; salary basis. Box L-123, P.-D.

SECRETARY-STENOGRAPHER — Sit.; 14 years' experience; ages 31. FO. 5059.

SUPERINTENDENT—Sit.; or foreman position brass foundry; practical in aluminum or brass, jobbing and plumbing or odd work. 3833A Flad, St. Louis, Mo.

TOOL AND DIE MAKER—Sit.; 16 years' experience; best of reference. Box K-199, Post-Dispatch.

TRAVELING SALESMAN—Sit.; with 20 years' experience on road and city wishes to connect with reliable concern; have sold automotive parts and accessories in numbers of states, also machinery; will go anywhere. Try me. Box L-44, Post-Dispatch.

WATCHMAN—Sit.; janitor, cleaning, firing boiler; handy tools. Box L-211, Post-Dispatch.

YOUNG MAN—Sit.; 30, desires permanent connection with reliable firm; more than 10 years' experience in office management and personnel and sales work with prominent insurance company. Box K-212, Post-Dispatch.

YOUNG MAN—Sit.; experienced accountant; good education; with no means to invest in a good, legitimate business. Box L-251, Post-Dispatch.

YOUNG MAN—Sit.; age 27; 12 years' bookkeeping and banking experience; exceptionally good local references. Box N-108, Post-Dispatch.

YOUNG MAN—Sit.; single, neat appearance; clean habits; honest, dependable; have driven for cleaner; good chauffeur; best references. CA. 0159.

YOUNG MAN—Sit.; university graduate; 10 years' banking and detail experience; exceptional references. Box N-29.

YOUNG MAN—Sit.; evening work drug store or any place of amusement. COlfax 6319R.

YOUNG MAN—Sit.; experienced, will install radio in automobiles; reasonable. RIverside 6316W.

YOUNG MAN—Sit.; grocery, vegetable; experience; like to learn meat cutting. C. Koppel, 2008 S. Broadway.

YOUNG MAN—Sit.; strong, handy, any work; drive car. FL. 7436.

YOUNG MAN—Sit.; honest, wants any kind of work. EVergreen 2953.

YOUNG MAN—Sit.; in cleaning plant; experienced; references. Box G-21, P.-D.

YOUNG MAN—Sit.; needs any work badly; small salary. FOrest 8435.

YOUNG MAN—Sit.; age 21; willing worker; will take anything. PRos. 0543.

YOUNG MAN—Sit.; 23, yardman or chauffeur; consider anything. NE. 0610.

SITUATIONS—WOMEN, GIRLS

APPRENTICE—Sit.; for beauty shop; good finger waver. Mulberry 5684.

ARTIST APPRENTICE—Sit.; well talented; willing to work for small salary for experience. Box N-345, Post-Dis.

BOOKKEEPER—Sit.; full charge; stenographer 8 years with C. P. A.; 4 years' manufacturing experience; references. FOrest 1227.

BOOKKEEPER—Sit.; stenographer; insurance, industrial experience; good typing; knowledge, dictaphone. FOrest 3292.

BOOKKEEPER—Sit.; cashier; stenographer, long experience; handle credit, collections, detail; best references. FR. 7431.

BUSINESS WOMAN—Wishes remunerative work, evenings. RO. 1322, evenings.

BUSINESS WOMAN—With car, wants position. Box N-57, Post-Dispatch.

CASHIER—Sit.; or switchboard; can do filing. FO. 9179.

COMPANION—Sit.; governess; drive car; typist, assist housework; refined, educated woman; moderate wages; reference. Cabany 8490R.

COOK—Sit.; housekeeper; Swedish; restaurant, private family; home nights. CEntral 1208.

COUNTRY GIRL—Sit.; mother's helper; high school graduate. Box 25, Middlebrook, Mo.

COUPLE—Sits.; chauffeur and maid; reliable, capable; reference. 5041 Shaw.

DESIGNER—Sit.; millinery, manager, to take charge of store or department; have following. Box N-87, Post-Dispatch.

DRESSMAKER—Sit.; experienced, private; will work out or at home. Box N-92, Post-Dispatch.

DRESSMAKER—Sit.; goes out for $1.25 a day; references. JE. 8363.

FILE CLERK—Sit.; general office, specialize business training; experienced and efficient. Miss Gordon, FR. 8190.

FORELADY—Sit.; in laundry; good experience and references. Box N-26, P.-D.

GIRL—Sit.; housework, or waiting and ironing, experienced with children, neighborhood preferred. 3476 Mackland.

GIRL—Sit.; colored; general maid work, laundress; references. NE. 2432.

GIRL—Sit.; colored; work, stay on place or go home; reference. JE. 4484.

GIRL—Sit.; housework or care of children; experienced. JEfferson 5917.

GIRL—Sit.; general housework; experienced; references. CEntral 1272.

GIRL—Sit.; 18; care for children; assist housework. Riverside 5877M.

GIRL—Sit.; 19; country, wants housework, references. Rt. 5694.

GIRL—Sit.; colored, gentle, housework or care for children; references. JE. 5562.

GIRL—Sit.; colored; neat; maid work; reference. JEfferson 5852.

GIRL—Sit.; colored; general housework, reference. FRanklin 5249.

GIRL—Sit.; 18 years old; general housework. FOrest 6957.

GIRL—Sit.; white; neat; general housework; experienced. 1830 Lafayette.

GIRL—Sit.; colored; general housework; experienced. JE. 3807.

GIRL—Sit.; 20; general housework, care of children. 3502 Pennsylvania.

HOUSEGIRL—Sit.; cleaning; day or week. Victor 3849W after 10 a. m.

HOSTESS—Sit.; in club, hotel or restaurant. EVergreen 5554.

HOUSEKEEPER—Sit.; young woman, small daughter; motherless home; several children; good cook; prefer country or small town. Cow, chickens, etc. Place must be steady, due to approaching school terms. Sincere parties only need answer. Box J-62, Post-Dispatch.

HOUSEKEEPER—Sit.; for elderly couple, motherless home; unincumbered, experienced; 48; good cook; willing worker; full particulars in first letter. J. L. Caseyville, Ill., Rt. 1.

HOUSEKEEPER—Sit.; refined woman in motherless home or rooming house; references. Box L-94, Post-Dispatch.

HOUSEKEEPER—Sit.; middle-aged woman, thoroughly competent. 4506 McKinley; references.

HOUSEKEEPER—Sit.; 2 refined, reliable, age 30 and 42; in motherless home; prefer at least 1 child. JEf. 1673.

HOUSEKEEPER—Sit.; reliable, elderly, unincumbered; motherless home or elderly person; good reference. Box L-392, P.-D.

HOUSEKEEPER—Sit.; refined; first-class; will work reasonable. Box N-103, Post-Dispatch.

HOUSEKEEPER—Sit.; in motherless home or elderly couple. 3619A Pennsylvania.

HOUSEKEEPER—Sit.; in motherless home. 5316 Hamilton, County.

HOUSEKEEPER—Sit.; excellent cook; reference. LA. 9696.

HOUSEKEEPER—Sit.; in refined motherless home; references. Box K-600, P.-D.

HOUSEKEEPER—Sit.; in motherless home or adults. Hland 0586.

HOUSEKEEPER—Sit.; 23 years old; wants housework steady. FRanklin 4830.

HOUSEKEEPER—Sit.; small family; reference; elderly lady. 3903 Blair, rear.

HOUSEKEEPER—Sit.; refined; motherless home. Box L-225, Post-Dispatch.

HOUSEKEEPER—Sit.; companion, unincumbered; country, city. Box L-412, Post-Dispatch.

HOUSEKEEPER—Sit.; in motherless home. 3222 Vista av.

HOUSEKEEPER—Sit.; excellent cook; middle age; reliable; refined; $5. HI. 1452.

IF you need female help of any kind, call us. Joint Council of Women's Auxiliaries, 4360 Washington. FRanklin 6612.

LADY—Sit.; Protestant; refined; desires position as companion, practical nurse and masseuse; references. MUlberry 6384.

LADY—Sit.; cashier or filing; quick, accurate. 3947A Shaw av.

LADY—Sit.; colored; washing, ironing; reference. Miss Turner, JE. 5612.

LAUNDRESS—Sit.; honest; colored; best reference; also cleaning. Box N-168, Post-Dispatch.

LAUNDRESS—Sit.; call for and deliver; first-class work guaranteed. LA. 1810.

LAUNDRESS—Sit.; German; washing and cleaning; 10 years' experience. CE. 7389

LAUNDRESS—Sit.; German, washing and cleaning; 10 years' experience. CE. 7389

LAUNDRESS—Sit.; colored; or cleaning; experienced; reference. JEfferson 4635.

LAUNDRESS—Sit.; first-class; references, $2, carfare. JEfferson 6048.

LAUNDRESS—Sit.; washing; wet or dry, pound, 5c. COlfax 5684J.

LAUNDRESS—Sit.; good work; very reasonable; bundles called for. NE. 0892.

LAUNDRESS—Sit.; white; cleaning; references; $2.20. PRospect 5146.

MAID—Sit.; colored; experienced; references; 27. Wilkins, GA. 0176.

NURSE—Sit.; children; Catholic; experienced; reliable; able to teach French and German; city references. Box N-113, Post-Dispatch.

NURSE—Sit.; companion to middle-aged lady; long case. Reference supplied. Box L-149, Post-Dispatch.

NURSE—Sit.; practical; care of invalid or doctor's assistant; hospital experience; references. Sadie, FOrest 4405.

NURSE—Sit.; companion; mental and nervous cases a specialty; reasonable. PR. 6843.

NURSE—Sit.; 3 years' training, maternity, infants or chronic cases; reasonable. FL. 5866.

NURSE—Sit.; practical or companion, hospital experience; references; reasonable. STerling 1270.

NURSE—Sit.; general, steady or relief, reasonable; references. AT. 1188W.

NURSE—Sit.; practical; Catholic; experience; city references. Box N-107, P.-D.

NURSEMAID—Sit.; or cleaning by day; references. COlfax 2306J.

SECRETARY-STENOGRAPHER — Sit.; capable assistant to busy executive; excellent in dictation; refined, affable. FOrest 6799.

SECRETARY-STENOGRAPHER — Sit.; 10 years' experience; capable; reasonable salary. EVergreen 2892.

SECRETARY—Sit.; cashier, assist books; 11 years' experience. RO. 1322.

STENOGRAPHER—Sit.; 25 years of age; ambitious; knowledge of bookkeeping; 8 years' experience; furnish references. FLanders 5113.

STENOGRAPHER—Sit.; 25; 6 years' legal work; efficient; ambitious. Box G-115, Post-Dispatch.

STENOGRAPHER—Sit.; and bookkeeper, capable and experienced; whole or half day. PRospect 1780.

STENOGRAPHER—Sit.; capable sales agencies, advertising, all office work. MUlberry 3178.

STENOGRAPHER—Sit.; office assistant; experienced; high school graduate; age 22. TYler 0941.

STENOGRAPHER—Sit.; high school graduate; can translate Spanish; dependable. FL. 0234.

STENOGRAPHER-BOOKKEEPER — Sit.; high school graduate; small salary; reference. COlfax 0932.

STENOGRAPHER-SECRETARY—Sit.; capable, alert and energetic; widely experienced; moderate salary. Box L-304, P.-D

STENOGRAPHER—Sit.; experienced all office detail, switchboard. CEntral 1208.

SWITCHBOARD OPERATOR—Sit.; and clerical work; 5 years' experience. PRospect 5631.

TYPISTS—Sit.; experienced; wanting typewriting or other office work as home work. Box L-145, Post-Dispatch.

WAITRESS—Sit.; hotel experience. M. S., 2969 Kentucky av., St. Louis County.

WOMAN—Sit.; 35, with 12-year-old daughter, can do cooking, general housework, washing and ironing for small family; can be companion or nurse; reference. LA. 7065.

WOMAN—Sit.; housework, small family; capable caring for children or invalid. Box N-301, Post-Dispatch.

WOMAN—Sit.; young; business ability, general office, typing, figuring; accurate, dependable. Box L-126, P.-D.

WOMAN—Sit.; 40; experienced nurse, housework; no laundry; adults; references. Mrs. Jones, FRanklin 4977.

WOMAN—Sit.; refined; desires position as nurse, companion or housekeeper; excellent references. Box L-387, Post-Dis.

WOMAN—Sit.; work by day or stay on place; references. 3919 Cote Brilliante.

WOMAN—Sit.; white; German; laundress or cleaning by day; references. JEfferson 7787.

WOMAN—Sit.; colored; reliable; good cook; first-class city references. Newstead 1669.

WOMAN—Sit.; white, middle-aged, general housework; good cook; no washing. MU. 2828.

WOMAN—Sit.; middle-aged; baby n

HEN, BOYS

rapable making
ery Monday or
2 Fine, between
enced.

-Small farm on
unusual for 50
st-Dispatch.

MAN—Must be
ge; trailer man
. R. A. Trovil-
n, Belleville, Ill.

KERS

king felt hats.
SCHIEBER MIL-
Washington.

ting; some state
X-186, Post-Dis.
; college privi-
nce. Box N-77,

KERS

blocked felt hats.
SCHIEBER MIL-
07 Washington.

ing, lower floor
vate home; ex-
rience; $5 week.
L-229, Post-Dis.

can materially
ncome by co-op-
ng dignified; no
nce with present
appointment. EV
m., 6-8 p. m.

oming meetings;
ts' Union, 3809

hand; only first-
C-33, Post-Dis.
hand; limited
G-33, Post-Dis.
d cars; auto fi-
, experience, sal-
ree to answer as
ened of this ad.
ch.

to handle in-
unt and to en-
o others need
-Dispatch.

25, to work to-
and supervision
previous experi-
-Dispatch.

house work; good
ply Monday, 2847

for work through
erienced. Box G-
ace; board, small
-Dispatch.

ence; board, small
701 Front av., Cleveland, O.

ed; feed business;
feed mill pre-
t-Dispatch.

HELP WANTED—MEN, BOYS

Saleswork

SALESMAN—With a past retail coffee experience only, to help build up coffee route. Box N-102, Post-Dispatch.

WILL employ 2 college men for balance of summer. See Mr. Ashley, 812 Olive, Room 676.

YOUNG MEN—Three, over 22 years, to take orders; experience not necessary; position pays $20 to $25 weekly if qualified. Room 320, 408 Pine.

Help Wanted With Investment

STATE DISTRIBUTER WANTED
Manufacturer with distribution already affected in Indiana, Kentucky, Tennessee and Illinois is ready to open the State of Missouri. In return for a man of good common business judgment we offer state franchise enabling you to manage and operate your own permanent and profitable business. Investment of $1500 required, which is controlled entirely by yourself. This is a wonderful opportunity for some wide-awake man living in the State of Missouri. Box J-224, Post-Dispatch.

SALES MANAGER WANTED
With investment and experience in hiring men for direct selling; right man can earn $1000 a month. 2220 Olive.

MAN—Local company has opening for capable married chemist, who can contact the trade; an opportunity for a man with initiative, determination and vision; small investment; salary. Box G-315, Post-Dispatch.

MAN—To manage paint store; experienced; must invest $600. Apply 1917A S. Broadway.

MAN—Take over soda route in county; cash required. 6304 S. Broadway.

YOUNG MAN—With some advertising and office experience, for permanent position with steel products mfg. co.; investment of $1000 to $1500 required. Phone GA. 2954 for appointment.

AGENTS WANTED—MEN

AGENTS—Nothing like it; two complete cosmetic lines for white and colored; free samples and sample case; no experience or money required. Write Kenstone Laboratories, De Soto Station, Dept. 30, Memphis, Tenn.

AGENTS-DISTRIBUTORS — Opportunity to make over $500 monthly; new; nothing selling auto necessity; sales guaranteed; write today for big free profit offer. BLANCKE PROD. CO., 827 W. Lake st., Chicago.

AGENTS—$380 monthly, selling 10 Carter window washers daily; cleans, polishes; good housekeeping approval; restricted territory. Write today. Carter Products, 701 Front av., Cleveland, O.

AGENTS—Good income plating auto parts, reflectors, mirrors, faucets, chandeliers, etc.; no experience unnecessary; free particulars. Gunmetal Co., 13 Ohl, Decatur, Ill.

AGENTS—Write Atlas Sign Works for free samples of gold window letters; penny each; any size. 2500 Easiest thing today. 7941-R Halsted, Chicago.

AGENTS—New pocket radio, $3.85 complete; taking country by storm; pays 100 per cent; "sells itself with music." Spencer Laboratories, Akron, O.

AGENTS—Roosevelt favorite portrait, 16x20" life size; includes a beautiful gold frame, 25c seller, dozen $1. Rexvitilizer Corporation, Milwaukee.

AGENT—Sell imported hops to breweries; experience not necessary; following established commission basis. Box 199, 217 7th av., New York.

AGENTS—Sell beer and sandwiches. Imitations 10% display. Any 10 pct. profit. Sells on sight. Display Food Co., St. Paul, Minn.

AGENTS—Amazing invention; new match gives million flame; fast seller. Big profits. Everlasting Match Co., 443 S. Dearborn, Chicago.

AGENTS—Sell gas tank locks; low priced; $24 sale and sale stopped; outfit free. Quality, AM-1834 North av., Chicago.

AGENTS—New products; new low prices. Write Becker Chemical Co., St. Louis, Mo.

AGENTS—Wildwood and Victor 7-cake box of soap. 2301 Washington.

AGENTS—Sharp; splendid profits; investigate. 1107 Chouteau.

EARN MONEY—SPARE TIME
UP TO $30 EXTRA WEEKLY
Experience unnecessary; introduce Friendship $1 Quality Linen Card Assortment; 21 folders—parchments, novelties; 100 pct. profit; also 50c-75c boxes. Friendship Editions, N. Y.

CHRISTMAS CARD SALESPEOPLE—50 per cent profit; 21-folder, $1 assortment; season's fastest money maker; request samples on approval. Bluebird Studios, Dept. 52, Fitchburg, Mass.

RAZOR BLADES—Special closeout prices on blue blades; complete line. E. A. M. 2622 Olive st.

RAZOR BLADES—Hones, other items; lowest prices. Eureka, 1123 Washington.

SOAP WORKERS—Best box on the market; 10c a box. Atlas, 208 S. 4th.

BLADE WORKERS—New low price on all popular blades. Atlas, 208 S. 4th st.

21 QUALITY Christmas cards, with assortment reproduction pearls to sell for 99c; big profit; samples, $1. Ellis, State Trust Bank Bldg., Highland, Ill.

CANVASSERS AND SOLICITORS

LAUNDRY SOLICITOR — Experienced; small guarantee. 6118 Bartmer.

PARTNERS WANTED

PARTNER Wtd.—Interior decorator, salesman or A-1 upholsterer to take half interest in firmly established furniture business; complete investigation; references exchanged; strictly confidential. Cabany 1004 after 6 p. m., for appointment. Mr. Mulhern.

PARTNER—$1500 equal share in lead mine; 10 miles from Joplin; 15-foot lead, 80 feet deep; 30 days to sink shaft; 2 hours from St. Louis. Box N-361, Post-Dispatch.

PARTNER Wtd.—Active or silent; lady or gentleman; intelligent; compiling and editing of catalogs; you manage finances; I have experience. Box L-372, Post-Dispatch.

PARTNER—Who can invest $500 to handle sales agencies for wholesale candy business. Man who has had some experience in candy business preferred. Box N-387, Post-Dispatch.

PARTNER Wtd. — To invest in growing sandwich shop, ideally located in the West End; fully equipped, fountain and beer; ample parking; good opportunity for right party. Wabash 1338.

PARTNE RWtd.—Honest; with $300 to $500, should make $300 to $500 month; clean, legitimate. 5432 Vernon. FOrest 8470.

PARTNER Wtd.—Established egg and poultry; wholesale house; will consider men; best connections; leads furnished. Box L-117, Post-Dispatch.

ACTIVE PARTNER—In growing manufacturing company; small capital for expansion; salary at once. Mr. Taylor, ROsedale 8356.

PARTNER Wtd.—Genuine opportunity for man or woman with $5000; 20 per cent return guaranteed, also good position. Box F-226, Post-Dispatch.

PARTNER Wtd.—Man or lady, in splendid growing, small pie business; or will sell. Call FOrest 7768.

PARTNER Wtd.—With small capital; light manufacturing; very profitable. 3304 Washington.

I HAVE investment to make with services for part interest in movie theater. Box N-10, Post-Dispatch.

MAN—Or woman with $2000 cash and services in the best established cafe, beer and lunch business in southwestern part of city. Box N-106, Post-Dispatch.

SALESMEN WANTED

SALESMAN WANTED

By a company established for nearly quarter of century, to sell and service nationally known line of industrial products backed by surety bond. Permanent position; protected territory; repeat orders; individual training; must have 3 years' traveling experience selling engineers and industrial buyers; auto necessary. THE NORTH AMERICAN FIBER PRODUCTS CO., Cleveland, O.

OLD NEW ENGLAND FIRM

Wants young man, preferably married, between ages of 28 and 40, to represent them in St. Louis territory sales; initial work on established accounts; must have excellent sales record; state experience in brief letter; acknowledgement of your letter guaranteed where phone number is given. Box L-252, Post-Dispatch.

CHRISTMAS CARDS SELL EASILY
No experience necessary. Our "THREE-WAY" MOTHER-OF-PEARL and parchment Christmas folders are amazing the entire country; 21 folders with pearl gift box; costs 50 cents; sells for $1; worth at least $3; get the best, right from headquarters; we pay shipping charges; gift wrappings and every-day assortments unparalleled; personal imprint line supreme. Write for sample on approval. SILVER SWAN STUDIOS, 154 Nassau st., N. Y.

USE POST-DISPATCH HELP WANTED ADS For Capable Help Wanted. Call MAin 1-1-1-1

SALESMEN WANTED

MEN

The majority who read this advertisement have no doubt scanned the advertising section of numerous papers hundreds of times, seeking something in their particular line or hoping for a chance that they will get something for nothing.

Men, there is no such things as "something for nothing" these days, and if we continue to center our thoughts on just doing nothing but the things we are accustomed to, isn't it the truth that we get very little out of life? This is no time for a man to want to do the same old thing when there is no opportunity for him to advance himself. If you are now making $40, $50, $75 or more per week, and you have been in that business any length of time and diligently and honestly applied yourself, ask yourself whether that job affords you any opportunity. Then, I suggest that you come and talk with me. It costs you nothing to do this.

I have had the pleasure in the last few months of employing dozens of men right through Missouri, Iowa and Eastern Nebraska, who today are making real money, every week.

We are in the finest business in the world, doing business with the finest people. Our product is the largest business of its kind in the world. This company has had practically these same offices for over two years, and when this new product of ours was introduced these men welcomed it with overwhelming joy and enthusiasm and they are today making more money than ever before in St. Louis and vicinity.

These men are happy and contented, not because they have to work hard, but because while they have work and do work they are well paid—unlike a number of men in our organization in nearby cities, Springfield, Ill., Des Moines, Davenport, Kansas City, Omaha, etc.

We have something that is unique in construction, marvelous in performance and was never heard of until recently manufactured and introduced by our company. Our men are making $40 to as high as $125 per week and up, and I want 15 good men, who can furnish good references, to come and talk with me also talk with our men. Let them tell you about our business—meet them; watch them do their work. See them make money every day, and the kind of money you would be happy to make.

Bring your wife or anyone interested in your success. Meet the men of this organization. Go to their homes and meet their families, if you care to, and find out for yourself the real truth and opportunity of our business. It costs you nothing.

If you are sincere of purpose, interested in permanent success, willing to work hard, can furnish good references, I welcome you to call at office between the hours of 9 and 1 on Monday morning, at Suite 562, 818 Olive st.
A. J. SCOBIE.

30 Advertising Salesmen

High-class advertising plan, every employer a prospect; easy to sell. Can make $10 to $15 daily on commission. Carfare refunded to all applicants 1:30 p. m. prompt Monday.

Missouri Agricultural Publishing Co.
2206 Pine St.

STRAIGHT THINKERS
Here's Your Opportunity

Returning prosperity means increased profits for ambitious men. No investment needed to establish profitable permanent, home-owned business handling Hamilton bench tailored clothes. Six price ranges—over 250 all wool fabrics meet conditions, beat competition. Display outfit, substantial commissions, generous bonus. Guarantee bond of satisfaction sent every customer. Write for details; include references. Hamilton Business Men Wanted.
HAMILTON TAILORING CO., Dept. N, Cincinnati, O.

AUTOMOBILE SALESMEN

We have an opening for a few men who are willing to put forth honest, conscientious effort to sell Hudson and Essex automobiles. Positions are open where you can have a good, steady income and reap some of the profits that are now being enjoyed by your competitors. Increasing popularity of the new low priced Essex Terraplane. Come in and talk it over with our sales manager.

FRAMPTON SALES CO.
3500 LOCUST

COAL SALESMEN

A splendid opportunity for men to make a good income selling coal for an established firm. Salary and commission. K-182.

FURNACE SALESMAN—State experience and salary expected. Box C-20, P.-D.

GROCERY SALESMEN — Distributors, wagon men to sell Cottolene, Owens and Mrs. Freeze; 15c package makes quart ice cream or sherbet by just adding water and freezing; non-competitive; exceptional consumer appeal; wonderful repeat business everywhere; protected territories. Quality Dessert Corp., 55 W. 16th, N. Y.

MEN AS WEATHER STRIP SALESMAN—Experienced, to sell an improved type of self-adjusting weather strip; must be a go-getter and have made 172 per cent results; know how to read building plans; we furnish the leads; to one who qualifies, this is a very remunerative position. Box N-53, Post-Dispatch.

SALESMEN—Wanted, two experienced salesmen to sell Buick and Pontiac automobiles; men with experience only need apply. 3537 S. Kingshighway.

SALESMEN—St. Louis office of large Eastern manufacturer has opening for ambitious young men for sales training. Apply 319 Kinloch Bldg.

SALESMEN—Amazing line garage safety, dress and sport shoes, $2.50 upward; commissions 50c $1, $2 each sale. Free samples. Moench Shoe, 532, Boston, Mass.

SALESMEN—Of highest integrity, character and of good address, complete our force in our new North Side store. Apply between 8:30 and 10 a. m., 3504 N. Grand. Ask for manager.

SALESMAN — For Underwood typewriters, adding machines and supplies; Central Illinois territory; must have car; selling experience. Belleville Typewriter Exchange, 1409 West Main, Belleville, Ill.

SALESMAN—Between 30 and 40 years of age to call for building contractor; drafting and sales experience necessary; must have car; liberal commission. Box L-242, Post-Dispatch.

SALESMEN—Sell Magician display box; city, Missouri, Illinois; also good side line; sensational patent just out; every merchant prospect; car necessary. Linstroth Co., 2814 Chouteau.

SALESMEN — Experienced; direct sales work; brand-new dollar article; 100 per cent profit; no doorbell ringing; 9:30 or 10 a. m. 1402 Mart Bldg.

SALESMEN—100; something new; nothing like it on the market; big profits; live men can clean up on this proposition. Call at 2005 N. 9th.

SALESMEN—With auto, to sell lots; small down payment; beautiful summer resort. Promotion Manager, Crystal Lake Golf Club, Clayton and Bopp roads.

SALESMEN — Several, selected territories open for experienced, successful men; car necessary; commission plus bonus. 1722 Franklin Monday, 8 to 10 a. m.

NOW'S the time to clean up on below market prices on coal, oil, grease, roofing or paint. It's easy to sell at our prices. Equality Oil & Fuel Co., northeast corner Grand and Chouteau.

SALESMEN WANTED

SALESMAN—To sell ordinary insurance; old line company; no debit; drawing account to producers. Give phone number. Box N-96, Post-Dispatch.

SALESMAN—Big sensation! Chem-O-Suds, the revolutionary, newly invented chemical sponge that banishes cleaning drudgery; makes windows sparkle, cleans paint, floors, woodwork, autos, etc., like magic without work; housewives, auto owners amazingly delighted; quick sales, big profits; make up to $90 per week; send at once for startling, convincing particulars and learn how you can make big money without capital or experience. Write or wire, Kristee Mfg. Co., Box 130, Akron, O.

SALESMEN—Business recovery brings old-time profits to salesmen representing Davis fine custom clothes; a limited number of commissions now open to live wire franchise will provide steady cash profits to ambitious men; we set you up, furnish handsome unusual profit-making co-operation; new line, new features; write for full details. The P. H. Davis Tailoring Co., Dept. 96, Cincinnati, O.

SALESMAN—Sensational seller and startling new proven sales plan enables workers to make from $15 to $50 daily. Amazing new method of killing headlight glare. Hickey made $4915 in less than 6 months. Jones cleaned up $247.50 in one day. Exclusive protected territory. Huge quick profits. Write or wire today for amazing money saving plan. Face-A-Lite Co., 119 Paulton Bldg., Sioux Falls, S. D.

SALESMEN THE UNION CENTRAL LIFE INSURANCE CO. HAS OPENING FOR A SALESMAN WHO HAS AMBITION TO MAKE BETTER THAN AVERAGE EARNINGS. GOOD INCOME AND PERMANENT POSITION. INTERVIEW CHESTNUT 4535 FOR APPOINTMENT.

SALESMEN—Permanent openings for salesmen to wear and introduce famous all-wool clothes for nationally known manufacturer; up to $30 weekly to start; no money, no experience required; powerful demonstrating outfit furnished; no canvassing; free suit offer. Fairbanks, 2311 Wabansia, Chicago.

SALESMAN—One who has had real selling experience to handle something new in tires that has thoroughly proven its merit and strongly appeals to big majority of car owners; tire experience not necessary. Phone Mr. Newman 24508 10 a. m. Monday. General Tire Co. JEfferson 6400.

SALESMAN—To handle regular store-to-store route; place nationally advertised 5c and 10c counter card merchandise; most complete line; world's oldest, largest firm; over 100 per cent commission for you; we furnish all information; catalog free. World's Products Co., Dept. X-96, Spencer, Ind.

SALESMEN—New branch of out-of-town manufacturer has few protected territories open for experienced salesmen; no competition; no investment; high commission, if you can sell a new product people want. Apply after 10 a. m. Room 265 Field Bldg., Taylor and Olive.

SALESMEN—Amazing new opportunity; demonstrate for nationally known tailoring company; start at $30 weekly; no canvassing; permanent position; rapid advancement; your own clothes free; give full details. W. Gibson, 500 Throop, Dept. 51107, Chicago.

SALESMEN—Earn extra money by proven plan; up to $5 daily; show friends, neighbors famous Colonial Christmas cards and box assortments; everything furnished free; experience needed. Wetmore & Sugden, Dept. SLJ, 749 Monroe, Rochester, N. Y.

SALESMEN—With cars, to cover routes selling 10¢ goods; must be good with beer; entirely new to this territory; prefer bread men or others experienced in selling to merchants; knowledge required to cover your account; out-of-town applicants write Frito Co., 6951 Olive St. rd.

SALESMEN—Fancy pillows, scarfs and bed spreads for city goods and furniture stores; commission basis; give experience, territory, etc., in first letter. Rose Lace Co., Inc., 1036 W. Van Buren, Chicago.

SALESMEN—Distributors; big money; 100 per cent profit; sell official World's Fair medal; reproduction of medal given Roosevelt, Baibo; sells for 50c; sample 25c prepaid. James McDonald, Administration Bldg., Burnham Park, Chicago.

SALESMEN—Ohio manufacturer has protected territory for distributor; attractive product selling universally to retailer; man selected must be financially able to carry sufficient stock for retail demands. J. O. Gilbert, 1 Roosevelt Drive, Toledo, O.

SALESMEN—Able; preferably with car, for non-competitive, entirely new and unique household necessity; good immediate earning right now. For interview call next week with special representative at downtown hotel, Box N-42, P.-D.

SALESMEN—5, for St. Louis and adjoining territory; must have ability, experience and good references; give references and phone number. Box N-304, Post-Dispatch.

SALESMAN—Coffee or wholesale grocery experienced; selling retail trade in city and nearby territories; salary or commission. Apply St. Louis Coffee and Spice Mills, 407 N. Main st.

SALESMAN—To sell Fords; commission; we furnish demonstrating car; you must show proven sales ability in St. Louis and references. Riefling Fords, 2333 S. Jefferson av.

SALESMAN—Have real opportunity for mature salesman; fire insurance; new plans; established contacts. Have live risks, at once; commission. Give age and experience. Box N-54, Post-Dispatch.

SALESMEN—Take orders for special 500 combinations of assorted business stationery; if you fail to make $1 an hour I'll pay you your time; outfit free. Federal Press, 305-GF S. Desplaines, Chicago.

SALESMEN—Make $45 weekly; startling, brand-new sales plan; patented soled men's shoe direct to wearer; show 'hem; they sell themselves. Lycoming Rubber Shoes, 540 West Newton, Mass.

SALESMEN—New beauty aid for ladies; fast selling 15-cent novelty; nothing like it; 6 sales make $1.72 profit; 172 per cent to users, 36 per cent to dealers. Apply or write Mr. Jones, 1530 Market.

SALESMEN—Fountain pens, pencils, novelties, Nationally known, Detroit's foremost popular priced line; liberal commissions. Salz Brothers, 44 W. 28th st., New York City.

SALESMEN — Big money selling lowest-priced printing line in America; $2.25 per 1000; 33 1-3 pct. commission; free cuts; outfit free. Leader Economy, 318-GA So. Hamilton, Chicago.

SALESMEN—Sell auto accessories and electric light bulbs; sideline or full time; big profits; stock furnished on consignment. Dixie Rubber Co., Memphis, Tenn.

SALESMEN—Unique, sure-fire sales plan; household necessity. Acme Sales Co., 1323 Washington, St. Louis, Mo. Out-of-town sales people, write.

SALESMAN—Sell N. R. A. posters, plaques, stickers to stores and factories; be ready Wednesday; write for samples. Lustre Letter Co., Cleveland, O.

SALESMEN—Have opening for two, to sell Buick and Pontiac automobiles; men with experience only need apply. 3537 S. Kingshighway.

SALESMAN—St. Louis office of large Eastern manufacturer has opening for ambitious young men for sales training. Apply 319 Kinloch Bldg.

SALESMEN—Amazing line garage safety, dress and sport shoes, $2.50 upward; commissions 50c $1, $2 each sale. Free samples. Moench Shoe, 532, Boston, Mass.

SALESMEN—Of highest integrity, character and of good address, complete our force in our new North Side store. Apply between 8:30 and 10 a. m., 3504 N. Grand. Ask for manager.

SALESMAN — For Underwood typewriters, adding machines and supplies; Central Illinois territory; must have car; selling experience. Belleville Typewriter Exchange, 1409 West Main, Belleville, Ill.

SALESMAN—Between 30 and 40 years of age to call for building contractor; drafting and sales experience necessary; must have car; liberal commission. Box L-242, Post-Dispatch.

SALESMEN—Sell Magician display box; city, Missouri, Illinois; also good side line; sensational patent just out; every merchant prospect; car necessary. Linstroth Co., 2814 Chouteau.

SALESMEN — Experienced; direct sales work; brand-new dollar article; 100 per cent profit; no doorbell ringing; 9:30 or 10 a. m. 1402 Mart Bldg.

SALESMEN—100; something new; nothing like it on the market; big profits; live men can clean up on this proposition. Call at 2005 N. 9th.

SALESMEN—With auto, to sell lots; small down payment; beautiful summer resort. Promotion Manager, Crystal Lake Golf Club, Clayton and Bopp roads.

SALESMEN — Several, selected territories open for experienced, successful men; car necessary; commission plus bonus. 1722 Franklin Monday, 8 to 10 a. m.

NOW'S the time to clean up on below market prices on coal, oil, grease, roofing or paint. It's easy to sell at our prices. Equality Oil & Fuel Co., northeast corner Grand and Chouteau.

HELP WTD.—MEN, WOMEN

FINISHERS—Experienced on putting fur collars on ladies' coats; good pay; write or come to Kansas City at once. Karosen Rice Cloak Co.

MEN, WOMEN—Canvassers, agents; good proposition; easy selling. 2722 Gravois.

HELP WTD.—WOMEN, GIRLS

BEAUTY OPERATOR — With established following; West End; unusual opportunity. Write full particulars, Box G-282, Post-Dispatch.

BEAUTY OPERATOR—Must have following around Washington and Grand. Apply Monday, Biltmore Beauty Parlor, 3643 Washington.

COMPTOMETER OPERATORS—Experienced, for full and part time work; best required. Comptometer Co., 1120 Locust st.

COOK—First-class, white, unincumbered; capable of taking full charge of kitchen, planning meals and ordering; state age, height, weight, extent of education; give full details of experience and capabilities; city references required; best wages; private room and bath; uniform furnished. Box N-305, Post-Dispatch.

COOK—Experienced, age 25-35, housework. 7712 Shirley dr., 2d floor east.

COUPLE Wtd.—Refined, to occupy thoroughly modern furnished apartment and board business woman for part of rent. PA. 24527.

COUPLE—Housework, cooking, yard man; state age; room, board, $4 week. Box K-159, Post-Dispatch.

EMBROIDERY OPERATORS — Experienced on Bonas machines. Box K-139, Post-D.

FINISHERS — Thoroughly experienced on silk and wool dresses. Apply Ely & Walker Dry Goods Co., Jane-Clay Factory, 6th floor, 16th and Locust.

GIRL—TO OPERATE STAYING MACHINE IN PAPER BOX DEPARTMENT; MUST BE EXPERIENCED; NO OTHERS NEED APPLY. BOX N-46, POST-DISPATCH.

GIRL—White; care of child; small wages; good home. 5736 Westminster, 3d floor west.

GIRLS—Grocery experience. Apply Sunday only, 9-11 a. m. 4168 Juniata.

GIRL—White; age 18 to 30; help with 2 children; references; $15 month; stay on place. PArkview 2945W, 7141 Amherst av., University City.

GIRL—Assist housework mornings and evenings; room and board; small wages; good house; can attend school if preferred; state age. Box L-115, Post-Dis.

GIRL—White, neat, general housework; good cook; small family; good home; give references in full. Box G-358, P.-D.

GIRL—Bakery; housework; experienced; reference; Sunday after 1 p. m. 4399 Laclede.

GIRL—Cooking, housework, laundry; small family; room, board; $10 month. Box N-86, Post-Dispatch.

GIRL—17-20; for housework; more for home than wages; $5 month. CAbany 7236R.

GIRL—White, experienced, housework, care of children; no laundry; $4 week. Call 6029 Pershing, between 10 and 2.

GIRL—White; general housework; $10 monthly. PA. 4329.

GIRL—Country; housework; good reference; no children. Box N-90, P.-D.

GIRL—Housework; $1 week; small place. 3102A St. Vincent.

GIRL — White, experienced, care infant; general housework, cooking. RO. 2262.

GIRL—General housework; clean; neat; reference. $5 month. 726 Heman.

GIRL—White; 18-25; general housework; stay on place; good pay. PA. 5379M.

GIRL—To work in bakery; must stay on place. 2626 Chippewa.

GIRL—White, general housework; experienced; family of 2. JEfferson 9420.

GIRL—White, housework; stay on place; reference. 5947 McPherson.

GIRLS—Experienced covering machine. Box N-95, Post-Dispatch.

HAND IRONER—A1; Suburban Laundry, 6201 Derby.

HOUSEGIRL—White, assist with housework, cooking, experience with children. Call 7 to 8 Monday.

HOUSEKEEPER—Small family; unencumbered; county. Box L-88, Post-Dis.

LAUNDRY HELP—Experienced press operators, also hand ironers; with laundry experience. Apply 8:30 Monday. Grand Laundry and Cleaning Co., 3044 Lawton.

MAID—White, experienced, for general housework and cooking, without washing. 7009 Cornell.

MAID—General housework, care of children, $3 week. Apply Monday, 847 Tuxedo, Webster Groves.

MAID—General housework. 736 Westgate, 3d floor.

MAKERS—We can use 20 more; must be experienced on better hats; we are cooperating with the N. I. R. A. Smart Millinery, Inc., 812 Lucas.

MAN AND WIFE—Over 25, to work together in sales organization and supervision work; state age and previous experience. Box G-347, Post-Dispatch.

OPERATORS

Experienced on Singer single-needle power machine; must have several years' experience in clothing line. THE ALLIGATOR CO., Gravois and Bingham.

OPERATORS

Experienced on white duck coats. Angelica Jacket Co., 1421 Olive, fifth floor.

OPERATORS—Thoroughly experienced on silk and wool dresses; no others can apply. Ely & Walker Dry Goods Co. Jane-Clay Factory, 6th floor, 16th and Locust.

OPERATORS—Experienced on silk dresses; steady work, very good pay; give former employment, phone and address. Box N-308, Post-Dispatch.

OPERATORS—Must have experience on pants; steady work. Hurst-Zucker, 1322 Washington.

OPERATORS—Experienced on outseams; also experienced on lumber jackets. Model Pants and Overall Co.

OPERATORS—Experienced on silk dresses. Daresh Garment Co., 808 Washington, 4th floor.

PRESS MACHINE OPERATORS And Skirt Finishers; experienced. Bright & Free Laundry, 5562 Easton.

SEAMSTRESS Wtd.—For cleaning plant; state experience. Box L-181, F.-D.

SHIRT MAKER

Experienced operator on all parts. NEW ERA SHIRT CO., 901 Lucas av.

STENOGRAPHER—Rapid, accurate, must commute from Roosevelt Hotel; legal firm; salary contingent upon worth. Box 21-A, Black, Mo.

STENOGRAPHER—Must be experienced, rapid, accurate. Apply with handwriting, stating details, including age and past employers. Box L-96, Post-Dis.

STENOGRAPHER—General office experience; legal experience helpful but not necessary. Box N-306, P.-D.

USHERS—GIRLS BETWEEN AGES OF 18 AND 22, FOR USHERING IN GRAND OPERA PERFORMANCES; UNNECESSARY. APPLY 10 A. M., MONDAY, AT GRANADA THEATER, 4533 GRAVOIS AVE.

WOMAN—Position for matured; must be refined and of good appearance; character reference necessary. Call in person, 9 to 12 Monday morning. Room 621, Arcade Bldg.

WOMAN—Speaker and organizer for our coming meeting. Spiritualists' Union, Inc. 1905 Call daily. Headquarters, 1402 Mart Bldg.

WOMAN—Cleaning, cooking, in boarding house; room, board, $4 week. Box K-168, Post-Dispatch.

WOMAN—Cultured, with initiative, for permanent position; $1200 first year. Box K-40, Post-Dispatch.

WOMAN—White; cooking, kitchen work; $4.50 week. AT. 1030.

WOMAN—Over girl, assist in boarding house and room work. Box K-183, P.-D.

WOMEN—Attractive, ambitious, pleasing personality; for pleasant demonstration work; no canvassing; everything furnished, including training and appointments; no cash security required; results mean promotion to manager of one of our branch territories; person to Miss Morris, Room 2, Major Bldg., 3929 Olive.

YOUNG LADY—Attractive single with sales experience, to demonstrate new lipstick; house-to-house and in stores; give description, age, phone and experience. Box G-220, Post-Dispatch.

YOUNG LADY—Experienced stenographer, who has a knowledge of general office work; references required. Box N-48, Post-Dispatch.

YOUNG WOMAN—To do housework and cooking; must be neat and clean. Box L-269, Post-Dispatch.

Saleswork

DIGNIFIED MONEY MAKER

Cosmetic manufacturer of highest reputation will assist a few chosen women to earn a substantial income on commission in spare time. The work does not require canvassing or business training. It can be developed into own business if desired.
ARPAUL COMPANY,
333 W. 52D ST., NEW YORK

LADIES—Refined, middle-aged, for pleasant work; must be neat appearing; learn a new, successful business; we pay while learning. 3107 Gravois. Box K-41, Post-Dis.

LADY—With car, to travel, sell and manage crew; will be thoroughly trained; splendid remuneration. Mr. Boos, 325 Washington Ave.

SALESLADY—Neighborhood dry goods store; experienced only; reference necessary. Box N-91, Post-Dispatch.

SALESLADIES—Experienced; guaranteed salary $2 day and commission. 2101 S. Jefferson.

WOMAN—Married preferred, responsible work; no experience required; will be instructed if suitable; pays above average; phone. Box N-309, Post-Dispatch.

WOMAN—Educated, for position of trust; 28 to 45 years; give phone. Box G-336, Post-Dispatch.

WOMAN—Matured; work full or part time, good pay, short hours. 1990 Railway Exchange.

WOMEN—Why look for a job when you can earn from $5 to $25 every day by, with and through the sale of 166 daily used household and toilet necessities for which there is an established demand; used in every home; experience unnecessary; we teach you what to say and how to say it. For full particulars and free sample call or write Dr. T. M. Sayman Products Co., 2117 Franklin.

WOMEN—2, neat appearing, 25-40, to assist in beauty work; experience not necessary; good money. Room 204, 3638 Olive.

YOUNG LADY—Age 18 to 26; attractive; single; to demonstrate new jiffy food; house-to-house and in stores; guaranteed salary; give description, age, phone and experience. Box N-307, Post-Dispatch.

Teachers' Registry

TEACHERS—Write Midwest Teachers' Bureau, Kansas City, Mo., concerning positions.

CANVASSERS AND SOLICITORS WOMEN

CANVASSERS — Experienced, household necessity; steady work year 'round. 1435 N. 21st.

OIL BURNER—Polar Wave, splendid condition. FO. 1732.

SALESWOMEN WANTED

LADIES

We require 2 high type ladies in sales department. Ladies with whom we can trust our customers. Hours 9 to 4; ½ day Saturday. Permanent employment for those who qualify. These positions are above the average financially and to qualify applicants must be over 25 and under 50, cultured, neat appearing and have a pleasant, attractive personality. Sales experience not essential. For personal interview, call Monday morning, 9 to 12, 824 Arcade Building.

CHRISTMAS CARDS SELL EASILY
No experience necessary. our "THREE-WAY" MOTHER-OF-PEARL and parchment Christmas folders are amazing the entire country; 21 folders with pearl gift box; costs 50 cents; sells for $1; worth at least $3; get the best, right from headquarters; we pay shipping charges; gift wrappings and every-day assortments unparalleled; personal imprint line supreme. Write for samples on approval. SILVER SWAN STUDIOS, 154 Nassau st., N. Y.

DAIRY Pasteurizing and Bottling Plant, 1st floor. Sunday before 12. FLanders 2906.

BIG PROFITS
CLEANING BEER COILS
Make $50-$100 per week cleaning beer coils with new Premier machine; only $135 required; experience unnecessary. PREMIER CO., 208 S. La Salle, Chicago

ACTIVE or inactive interest of $2000 available in a different, unusual advertising business; absence of salary overhead makes this exceptionally attractive. Box L-182, Post-Dispatch.

AUTO MECHANICS desiring own business; our new maintenance service system offers steady profitable work; operates without capital or expense. Information, write Motor, 3908 27th st., Long Island City, N. Y.

A WONDERFUL OPPORTUNITY—I am offering space in my West End shoppe, suitable for ladies' accessories. Box N-145, Post-Dispatch.

BARBECUE STAND—Rent reasonable; near Wagner Electric. 1297 Delaware.

BE OWN BOSS—Make our product under exclusive associate franchise in your city. Small investment; big profits. Equipment needed soon returned. Tremendous market with repeat sales. Write Austin Co., Dept. S, Box 1010, Colorado Springs, Colo.

BUSINESS OPPORTUNITY—For business woman with $750; one who can take complete charge of office; investment protected. Box K-36, Post-Dispatch.

CAPITAL and help needed to promote a 10-cent item with money back guarantee; foot doctors and sales agents, men and women. Investigate; write Post-Dispatch.

DISTRIBUTER to represent manufacturer of new fast-selling 5c hair curler; profitable exclusive territory arrangement; small investment required for sample outfit; unsold goods returnable. If interested, enclose 25c in stamps for samples. Fashing Mfg. Co., 579 North Dale, St. Paul, Minn.

ESTABLISHED business handling national distribution direct by mail for sale. Product continuously advertised 21 years. Easy to manage by man or woman; building good steady income with little worry or work attached. Offices located in Kansas City but could be moved. Brief outline of nature of business will be given by mail but full details as to earnings, etc., can be given only to party close enough to come to Kansas City for personal interview. Owner paralyzed three years wishes to retire. Priced to sell at $40,000. Address P. O. Box 955, Kansas City, Mo.

ESTABLISHED manufacturer with national exploitation program needs executive with $5000. This is a high-grade proposition, available only to man with best credentials. Box L-61, Post-Dis.

ESTABLISHED cafe located in very prominent West End district; all modern equipment; beautifully decorated; $3000 cash will handle. Box N-336, P.-D.

ESTABLISHED, valuable paying publication, $15,000; terms. Box N-117, P.-D.

Exclusive Agent Wanted
By Chicago electrical specialty manufacturing company; established 40 years; valuable contract; investment required. Box N-16, Post-Dispatch.

EXCELLENT location for variety store or furniture store or tailoring and cleaning shop. 1450 Hodiamont, 1 block from Wellston loop; rent reasonable.

EXECUTIVE—With wide sales experience, is open for position with established manufacturer; have bank and commercial line of credit available for working capital. Box L-400, Post-Dispatch.

EXECUTIVE Wtd.—With $10,000 in cash, securities or property, to invest in fine business, St. Louis County. Box P-575, Post-Dispatch.

FILLING STATION OPERATOR Wtd.—North St. Louis location; gallonage excellent; must have $350 to cover stock. 6339 Easton.

FOR SALE — Completely equipped bulk plant and service station on side track located on heavily traveled highway; offered at a real price. 4901 Easton.

GRAPEVUGAR, 6 wine types; exclusive rights; big wet demand from now on; low prices. Grapesugar, Ltd., Burbank, Cal.

MAN OR WOMAN—Gentile, to invest or loan $1000 to $2000 in established 5-year business. Can give employment to responsible party if desired. Your investigation invited. Your money secure. Box G-224, Post-Dis.

MAN with 25 years' financial experience wishes to become connected with a manufacturing concern with a view of becoming actively and substantially interested. Box L-183, Post-Dispatch.

MANUFACTURERS! Former importer of costume jewelry, vanity compacts, etc., is market for like items for domestic trade already established. Write Perfect Products Co., 149 Church St., New York City

MECHANICAL engineer with proven necessary machine tool accessory wishes contact party to join in manufacture and marketing; small plant ready to start; small capital required. Box K-394, Post-Dispatch.

BUSINESS OPPORTUNITIES

BUSINESS OPPORTUNITIES
Opportunity With Investment

For men with foresight and a little cash, between 35-55 years of age; open to join an organization now covering 6 states; an entirely new field. Write full information concerning yourself. Box N-298, Post-Dispatch.

PARTNER WANTED WITH CAPITAL.
Who desires to embark in the loan business with a man thoroughly experienced with jewelry and diamonds, having A-1 references. There is a large, highly payable field for this business. This

BUSINESS FOR SALE

HOME LAUNDRY—High-class business, increasing daily; reasonable. NE. 1665.

HOTEL, SELL OR LEASE
90 ROOMS—FULLY FURNISHED

Splendid corner location; established; wonderful restaurant, rathskeller, garden facilities; exceptionally rare opportunity; must be responsible live-wire owner; widow retiring; full investigation invited. Phone me for personal interview.

ROBERTS, Marquette Hotel, GA. 3120-1800

HOTEL—For sale or rent; furnished; Eureka, Mo.; 22 rooms, store, large entertainment hall; electric, water system; furnace heated; on main highway; rent reasonable. Phone Mr. Zeller, HI. 7305

HOTEL-CAFE—Guaranteed money-maker; sacrificed; $1500; balance terms; prominent East-West highway. Guth, 5987 Plymouth av.

HOTEL—Leaving town; will sell cheap; location established; for men only. Box L-228, Post-Dispatch.

HOTEL—Modern, 30-room, complete, $16,000; clear, for clear farm, bonds or deed of trust. Ozark Hotel, Leeper, Mo.

HOTEL cafe bar, fully equipped; investigate. Box L-116, Post-Dispatch.

HOTEL—18-room, modern; cheap. GArfield 1127.

HOTEL—10-room family, modern. 6 East Ferguson, Wood River, Ill.

ICE AND CAL BUSINESS—Truck if wanted. 4575 St. Ferdinand.

IN St. Louis' finest suburbs, fountain, magazines and tobaccos, etc.; ideal for couple, living quarters about if desired; owner has other interest; priced right; terms. Box M-79, Post-Dispatch.

MANCHESTER, 4170—Lace curtain and cleaning business; established 15 years, $100.

LAUNDRY—Equipped and business, $100. Phone MUlberry 0307.

LAUNDRY ROUTE—Quick sale wanted. 5857A Terry.

LUNCH, barbecue and beer; selling account have two places; place has free rent; doing good business. Box L-337, Post-Dispatch.

LUNCHROOM—Draught beer; established 20 years; trade for clear lot. What have you? JEfferson 5625.

LUNCHROOM—Confectionery; beer; bargain; terms. 3803 Kosuth (near Fairgrounds).

LUNCH ROOM—Good business; reasonable. 3016 Carter.

LUNCH ROOM—Centrally located, $150; rent $20. Apply 4451 Page.

LUNCHROOM—Reasonable. Owner, 4502 Manchester av.

LUNCH STAND—2904 N. Spring; next to ball park; $600 a month business; cheap

LUNCH ROOM—Good place for beer. 2514 S. Jefferson.

LUNCHROOM—Small; cheap rent; a bargain. 4912 Easton.

MACHINE SHOP—$125; trade for club or auto. Box L-418, Post-Dispatch.

MEAT MARKET—Grocery; good corner; first-class; cheap. 1615 Menard.

NIGHT CLUB—Cheap, good location; beer on tap. 8639 Manchester.

OIL STATION—Cheap; good location. 223 S. 7th.

PAPER ROUTE—Call Monday between 8 and 12. Riverside 3664M.

PAPER ROUTE—South Side; morning; cash only. Box M-50, Post-Dispatch.

POOL ROOM—For sale, 3 tables. 2717 Chippewa.

PROFITABLE business, now netting $45-$65 weekly; very reasonable; car necessary; must sell; reason explained. PR. 5206, today.

READY FOR REPEAL—Account death of business associate, first-class equipped saloon, including Norge electric refrigerator, steam table, front and back bar, tables, chairs, electric fixtures, linoleum, gas stove, cash register; price $800 cash. 4300 Lee.

RESTAURANT—South Side; excellent location; capable $100 to $150 a day; night club features; can be made into one of the largest restaurants in South St. Louis. Phone EV. 5618.

RESTAURANT — IN NEW DOWNTOWN BUILDING; COMPLETELY EQUIPPED, HAS 10 BEER BAR, 5 BARREL CAPACITY; QUICK ACTION. VERNON LAUX REALTY CO., CH. 8300.

RESTAURANT—Good established business; draught beer; priced reasonably; some terms; growing business section; see to appreciate. Box L-235, Post-Dis.

RESTAURANT—Exceptional business; $2000; terms; closed Sundays; liveliest resort Missouri has; low overhead. GUTH, 5987 Plymouth.

RESTAURANT—Established several years; $1100; terms; closed Sundays; South Broadway; cheap rent. Guth, 5987 Plymouth av.

RESTAURANT — Desirable; attractively furnished; owner must sell on account of poor health; this is a real buy. Mary's Coffee Shop, 1115 N. 12th bl.

RESTAURANT—Closed evenings, Sundays; best $2400 proposition; terms; cheap rent; lively downtown. Guth, 5987 Plymouth av.

RESTAURANT—Very good business; downtown location; must sell, dissolving partnership. Inquire Brown Bros., 18th and Franklin.

RESTAURANT—Profitable trade; equipment includes beer cooler; $600; easy payments; Central West. Guth, 5987 Plymouth av.

RESTAURANT—High-class busy commercial section, same owner 5 years, low rent, living rooms, other business forces sacrifice. NE. 1665.

RESTAURANT—Good business; fine location; sacrifice, other business. 310 N. Jefferson.

RESTAURANT—Bargain, wonderful location for beer; one of finest rooms in city. 1605 Tower Grove.

RESTAURANT—Fully equipped; established trade; other interests necessitate selling. Box J-228, Post-Dispatch.

RESTAURANT—And delicatessen, will sacrifice for $900, account of sickness. FLanders 9914.

RESTAURANT — Established 15 years; transfer corner; selling on account of death. Riverside 1532.

RESTAURANT—4222 Gravois; for quick offer, sell cheap; have living rooms, factory center. Call Sunday, RI. 5894.

RESTAURANT—4106W Natural Bridge; reason for selling is bad health and age. Call and inspect.

RESTAURANT—Good business; old established, well equipped; bargain. 622 N. Taylor av.

RESTAURANT—Good beer trade, 1401 Locust; sell reasonable. Call Dane, GA. 8506, Gayety Theater Bldg.

RESTAURANT and beer parlor; doing good business; sell account sickness; terms; reasonable. Call 8620 Clayton rd.

RESTAURANT—In Maplewood, 7406 Manchester.

RESTAURANT—Complete; good location; good future; $185. 111 N. 11th.

RESTAURANT — Ideal location; living quarters; illness. 332 N. Sarah.

RESTAURANT—Quick sale wanted account of sickness. 6310 N. Broadway.

RESTAURANT—Good location; bargain; near Frisco shops., 6079 Fyler.

RESTAURANT—Tavern, 2100 Morgan. Call Monday.

RESTAURANT—Cheap, illness. 4429 Manchester.

RESTAURANT—Sacrifice; private party; make offer; location optional. FL. 7152.

RESTAURANT—Corner, beer on tap; good business. 1933 Olive.

RESTAURANT—Oh North Fourteenth st. $100. Box L-46, Post-Dispatch.

RESTAURANT—Factory district; steady business; cheap for cash. 1256 N. Main.

RESTAURANT—304 Washington, Eads Bridge trade; place for beer; or partner.

RESTAURANT—With living rooms; rent cheap. 2820 Chouteau.

ROOMING HOUSE—15 rooms, completely furnished; refrigeration; wonderful opportunity; must sacrifice account illness. FRospect 7459.

DELMAR, 4367—15-room house; excellent shape; hotel or rooming house location; will sell cheap or trade. Box N-381, Post-Dispatch.

ROOMING HOUSE—Good income; must sell this week on account other business; cheap rent. Apply 4200 McPherson. JE. 1390.

ROOMING HOUSE—10 rooms, 2 garage; all housekeeping, $190 or best offer. 4157 McPherson.

ROOMING HOUSE—15 rooms, furniture, in-a-door beds, water; or will trade for bungalow. FRanklin 2578.

ROOMING HOUSE—9 rooms, well filled, garage; rent or lease, $35. 1817 La Salle.

ROOMING HOUSE—15 rooms, rent $45; lease; nice home; good income; cheap for cash. 4250 Delmar.

ROOMING HOUSE—Good location; full; real bargain; terms. FRospect 1169.

ROOMING HOUSE—Full; owner sick; sacrifice. 4110 Maryland. FR. 0988.

BUSINESS FOR SALE

ROOMING HOUSE—For sale cheap; 7 rooms. 3903 Botanical. LA. 5596.

ROOMING HOUSE—23 rooms, furnished for housekeeping. 4147 Russell.

ROOMING HOUSE—Furniture; will sell cheap. 636 S. Broadway.

ROOMING HOUSE—5 apartments, matched furniture, high-grade. 3863 Botanical.

ROOMING HOUSE—14 rooms; west; rent $45; $400. Apply 4451 Page.

ROOMING HOUSE—11 rooms, beautifully furnished; good location. 5185 Delmar.

ROOMING HOUSE—3958 Lindell; 10 rooms; 2-car garage; all full.

SACRIFICE account death; downtown beauty shop; cash, time or exchange. Box L-396, Post-Dispatch.

Saloon and Beer Garden

Located in North St. Louis, receipts around $400 weekly—rent $40 includes 5 rooms and bath over store, will sacrifice for $1800—on account of ill health, must be seen to be appreciated; for details call

GAr. 0197

SALOON—Good location; must sell. 4614 Macklind.

SANDWICH SHOP—West End; prominent boulevard; ample parking, with garden; fully equipped with fountain and beer; reasonable. WAbash 133R.

SANDWICH SHOP—Fountain, beer, curb service; excellent location; fine business; $2000. The Wedge, Manchester at Lindbergh rd.

SANDWICH SHOP—Good location, good business; rent $25; $200. 1303 N. Grand bl.

SANDWICH SHOP—Northwest; tap beer; net $60 per month; low rent; price $500. Call NE. 1665.

SANDWICH SHOP—And draught beer; modern; reasonable. 2937 Nebraska av.

SECOND-HAND TOOLS—Furniture, antiques; a money-maker; $950 cash. 4235-37 Easton.

SERVICE STATION—Going; good man can make money. Box N-19, Post-Dis.

SERVICE CAR AND ROUTE—Must sell; reasonable. 5232 Terry.

SERVICE ROUTE—Good livelihood; very cheap. Box N-22, Post-Dispatch.

SHOE REPAIR SHOP—Sell cheap; have other business. 5821 Dewey.

STORES — Choice of 2, on South Side; confectioneries; electric soda fountains; modern, up-to-date equipment; good locations; reason for selling, other interests. CEntral 1457.

TAVERN—
5100 Manchester.

TIN SHOP—Complete tools and machinery, very cheap. 5827 S. Broadway.

TIRE AND BATTERY SHOP—Call at 3859 Easton.

TOURIST CAMP—Furnished cabins, restaurant, gas station; modern bungalow; chicken houses; electric; close; 10 acres. Mirror Lake, 6 miles west of St. Clair, on Highway 66.

ANIMALS

ANIMALS WANTED

SCOTTY Wtd.—Male, 3 months old, pedigreed; will pay $10. Box D-364, P.-D.

WANTED—Bird dogs, to board and train for fall shooting; reference. A. W. Kelly, Winfield, Mo.

ANIMALS FOR SALE

Dogs and Cats For Sale

AIREDALE—6 months old; also police, fox terrier. Scottie puppy very low price. Mosel Kennels, Manchester and Berry rds.

AMERICAN BULL TERRIER—Registered puppies, reasonable; wonderful for children. 6421 Perry. MUlberry 3128.

BOSTON PUPS—And grown; pedigreed; stud service, boarding. 1824 Rutger. CEntral 3497.

BOSTON TERRIERS—Pups, toys, $10 up. Lemay Ferry and Military rd., radio store.

BOSTON PUPS—$5 and $10. 502 N. Florissant, Ferguson. YO. 0877.

BOSTON TERRIER PUPS—And brood matrons. 1315 Pennsylvania, 7200 Page

BOSTON PUPS—Brood matron, dogs at stud. 4322 N. Broadway. TY. 2786R.

BOSTON TERRIER—Red ribbon winner, 5 years old. EV. 9728.

BOSTON PUPS—4 months; good stock; cheap. 4930 Tholozan.

BOSTON TOYS—2 to 8 months, cheap. stud dogs, $15 and $20. PR. 2417.

BOSTONS—Pedigreed; $10. 6101 Huntsville, Goodfellow Terrace. 4200 Jennings.

BOSTON TERRIER PUPS—Pedigreed; $10 up. 4133 Kosuth.

BOSTON TERRIER PUPPIES—Healthy and peppy. Central Bird Store, 515 Franklin.

BOSTON TERRIER PUPPIES—Reasonable. 3706 Iowa av.

FOX TERRIER TOY PUPS—Marked nice; good stock. 5579 Clemens.

FOX TERRIERS—Wire-haired; pedigreed; sacrifice. Hiland 8569.

FOX TERRIER PUPPIES—$2. 5719 De Giverville av.

IF IT'S for your dog, we have it. Canned foods, biscuits, remedies, collars, etc. Piegge's, 5173 Easton av.

IMPORTED wire fox terrier at stud. Robert E. Schuman, 435 O'Farrell, Collinsville, Ill.

PETS—Parrots, double yellow head; good talker, $18. 2225 Park.

POLICE PUP—Male, 6 months. 9237 Arline, Overland.

POODLE—Cheap; male; also Eskimo spitz. 4508 Newberry. RO. 2230.

POMERANIAN—Puppies; blue ribbon stock and stud. JE. 5832. 4354 Lindell.

PUPPIES—Most all breeds, 50 to select from; priced to sell. Puppy Land, 3111 Olive st.

PUPPIES—Perfectly marked, out of champion Bad Boy, $20 and up; some real toys. 161 S. Bradford.

PUPS—Wire-haired; good assortment; reasonably priced. 3814 West Pine.

PUPS—Scotties, wire fox terriers, chows. EL-CLARE, 9000 NATURAL BRIDGE.

SPITZ PUPS—Pure white, $5. 3653 Page.

Sunday morning or Monday.

TOY BLACK AND TAN PUPPY—Judy, 1546 Valle, Wellston, Mo.

WIRE FOX TERRIER—Pedigreed; show stock; puppies; stud; reasonable. 7121 Delmar.

WIRE HAIRED FOX TERRIER PUPS—And spitz dogs. 6510 Morganford.

WIRE HAIRED PUPS—Pedigreed. EV. 5480, after 12:30.

WIRE FOX TERRIER PUPS—Show stock, pedigreed. Bargain. 1921 McCausland.

CLOSING out wire, brindle females and scotties; must be sold by Sept. 1. P. Giesselman, Sappington, Mo., DIxon 6632. Bargains.

EUCLID, 1140 N.—Pair of water spaniels for sale; reasonable.

Miscellaneous

IS YOUR PASTURE IDLE?

Buy some young cattle and grow them up. Let our buyers fill your orders; 33 years on Kansas City market; bank references; market information free. RYAN-ROBINSON COM. CO., 425 Livestock Exchange, Kansas City, Mo.

COW AND CALF—Jersey; white; New Zealand rabbits. Hiland 3577.

JERSEY COW—Beautiful, and heifer calf month old. Real bargain. WY. 0669.

MILCH GOAT—Soonen Doe; $15 if sold today. 1705 N. Vandeventer.

MILK GOATS—16 young does, $2 each. S. Maxwell, R. 2, Hillsboro, Mo.

SEVEN beautiful Guernsey heifers; also Jersey and Guernsey cows. Sunny Slopes Stock Farm, New Halls Ferry rd., Highway 77, Ferguson, Mo.

Board—Dogs and Cats

BOARDING KENNELS

Dr. C. F. W. Bauer. Four acres to play. Will call for dogs. Visit dogs' cemetery. Florissant, Mo. ATwater 794.

BOARDING KENNELS—Outside runs; all breeds. We clip and pluck dogs. Mosel Kennels, Manchester and Berry rds. WE. 3992.

BOARDING KENNELS—Individual runs. EL CLARE, 9000 NATURAL BRIDGE.

POULTRY, BIRDS

POULTRY AND BIRDS WANTED

CANARIES Wtd.—From everywhere, for cash. Pet Shops, 31st and Olive.

POULTRY & BIRDS FOR SALE

Baby Chicks For Sale

BABY CHICKS—C. o. d.; Dr. Smith's blood-tested, accredited chicks; send no money; prompt delivery, prepaid; 100 leghorn, anconas, rocks, reds, orpingtons, wyandottes, minorcas, $4.75; heavy mixed, $3.90. Catalogue free. Box 48, Smith Hatcheries, Boonville, Mo.

BABY CHICKS—And ducklings. NEw. 2375. 3940 North Market.

BABY CHICKS — Incubators, brooders, poultry supplies. 416 Lucas. CE. 4552.

CHICKS—America's greatest money-making strains; records up to 342 eggs yearly; guaranteed to live and outlay other strains or we make good; 12 varieties; 100 per cent blood-tested; low prices. Free catalogue. Booth Farms, Box 831, Clinton, Mo.

CHICKS—Rocks, reds, English leghorns, assorted, 1, 2, 3 weeks old, $3.50 per 100 up. Langeneckert Hatchery, 3342 Illinois av.

CHICKS—Reds, rocks, wyandottes and leghorns, $3.50 per 100 up; also ducklings and started chicks, Illmo, 6th and Converse, East St. Louis, Ill.

CHICKS—B. T. mixed, $3.95 per 100; also started chicks. Mo. Broiler Co. 622 McKinley, Kirkwood, Mo. KI 1262W

BABY CHICKS—Ship anywhere; $4.95 per 100 up; also started chicks. Missouri Poultry Farms, Columbia, Mo.

BABY CHICKS—Leghorns, $3.95 per 100; heavy mixed, $3.50; prepaid; live delivery guaranteed; catalog free. Missouri Hatcheries

oday SUNDAY, JULY 30, 1933.
HOLD GOODS FOR SALE

BIGALTE ELECTRIC
IVERSARY SALE
on Floor Samples, Demonstrators, Re-de-In ELECTRIC REFRIGERATORS, OS and VACUUM CLEANERS.
E UP TO 50%
GE, 5¼ Cubic Feet.....$139.50
ESTIC, 6½ Cubic Feet.....$99.50
WARD, 2-door, $189
RD, 2-door, $269
Feet.....
LECTRIC WASHERS
ossessed.....$79.50
, Repossessed.....$79.50
CUP, Repossessed.....$39.50
E TUB.....$89.50
.....$34.95
PECIAL PRICE ON WRINGER ROLLS URING THIS SALE.
RADIOS
GRAND, 5-Tube.....$14.75
O HIGH BOY.....$29.50
IC HIGH BOY.....$39.50
IC HIGH BOY.....$39.50
H BOY, 10-Tube.....$49.50
TOR, 9-Tube.....$39.50
CLARION.....$69.50
VACUUM CLEANERS
Were $19.50, Now.....$14.50
Rebuilts, Were $28.75, Now.....$19.85
ow.....$14.95
SAL, Only.....$24.50
EACH, Now.....$39.50
GALTE ELECTRIC CO. AUTO RADIOS $1.00 per week
CHANGE STORE
ntil 10 O'Clock Every Evening
Phone: RIverside 5585

Antiques
COO-COO CLOCK—Perfect shape; $7. FO. 8580.
CUPBOARD—Chest, castor bed; no dealers. S. W. Cor. Clayton and McKnight.
FIRE ARMS—Hundreds rare; thousands Indian relics, pottery, beaded work, etc.; will sacrifice. 2413 N. Broadway.
GATELEG TABLE—Rocker, Napoleon bed, roseback chairs, wooden Indian marble mantels; bargains. 3635 Laclede.
CORD BED—Walnut butch roseback chair, walnut secretary. Riv. 3492M.
SECRETARY—Love seat and walnut chairs. 5725 Easton ave. Mulberry 0572.
WEST END SHOPPE—Will take antiques on consignment. Box N-181, Post-Dis.
Furn. Houses and Flats For Sale
ST. LOUIS, 3629—13 rooms, 9 rented; low rent; fine location.
HOUSEHOLD GOODS WANTED
Call Us Before You Sell Your Furniture
Ben J. Selkirk & Sons Auctioneers. FOrest 8434.
FURNITURE WTD. BADLY
All Kinds Contents Flats, Dwellings.
SCHOBER CH. 5394
WE WANT FURNITURE
Carpets, stoves, all kinds, etc. Best prices, CALL FR. 8277
GA. 9646 All Kinds, Any Amount, for Highest Cash Prices.
ALL KINDS FURNITURE WTD. — Best prices. Call anywhere. Wolff, CA. 6861.
HIGHEST PRICES PAID Garfield 6228. Sunday and evenings, CAb. 5294.
BEER STEINS Wtd.—Old-time; good prices. Box L-2, Post-Dispatch.
FURNITURE WANTED
Complete furnishings of dwelling or odd pieces. Get our bid before selling.
DENNIS FO. 8110
FURNITURE Wtd.—Up-to-date, modern; living room, bedroom and dinette; will pay cash. Box N-110, Post-Dispatch.
FURNITURE Wtd. — All kinds; highest prices. Hazzard, LA. 1937.
FURNITURE Wtd.—Badly; best cash prices paid. FRanklin 9211.
FURNITURE WTD. BADLY; BEST CASH PRICES. FRANKLIN 9133.
FURNITURE Wtd.—Bird's-eye maple bed, full sized, reasonable. Box L-170, P.-D.
PIANOS and used furniture, any amount. Gar. 6187.
TWIN BEDS Wtd.—Also dining room chairs. Phone FOrest 9952.
WILL pay cash for 5 rooms, good furniture from private party. Box N-167, Post-Dispatch.
ANY amount, highest prices paid. Call anywhere. Riley, GRand 0033.
CASH paid for used furniture, rugs, contents dwellings. JEfferson 0079.
SEWING MACHINES
$1.00 Adjusts any sewing machine in your home. Famous-Barr Co., GA. 5900. Station 515. Sewing Machines, 3rd floor.
SEWING MACHINES—Singers, $5 up; renting, repairing. Parsons, 5175 Easton av. Rosedale 9950.
DOMESTIC—$79 desk cabinet; used six months. $16.50. 2322 Virginia.
FACTORY and house electric machines; open Sunday. 4629 Easton.
SINGER DROPHEADS—Electric portables, $5 up. Repairs. Open Sunday. Ball, 1918 Park av.
SINGER—Round bobbin, mechanically perfect; sacrifice, $10. 2814 Eads.
WHITE—Rotary electric sewing machine, cost $165; bargain. 1721 S. 39th st.
WILSON console, rotary electric, like new, $25. 2306A Cass av.
AUTOMATIC REFRIGERATORS
ELECTRIC REFRIGERATOR, PORCELAIN LINED $39.50
7 cubic feet, all-porcelain
Refrigerator, motor guaranteed. $97.50
SANITARY DISTRIBUTING CO. 3842 Market St.
APEX—Electric refrigerator, porcelain in and out; was $200; sell for $69.50. Showboat, 3004 S. Jefferson.
ELECTRIC REFRIGERATORS — Leading makes, priced as low as $60; iceboxes, $1 up. 3521 N. Grand. Open Sunday.
ELECTRIC REFRIGERATOR—As is, $29.50. Showboat, 3004 S. Jefferson.
ELECTROLUX—Refrigerator, 3 years old; very reasonable. WEbster 1869.
ELECTROLUX—Refrigerator, 3 years old; very reasonable. WEbster 1869.
FRIGIDAIRE—$49.50; Kelvinator, $44.50; many others. Parsons-Putnam, 5125 Easton.
FRIGIDAIRE—2 doors, 7½-cu. ft. $97.50. 3133 Olive.
KELVINATOR—R. 53, 1 month old; will sacrifice for quick sale. 3907 Fairview.
KELVINATOR—5½ cubic feet, priced for quick sale; cash or terms. 4207 Neosho. RI. 5900.
KELVINATOR — All-porcelain, like new, cheap. CAbany 6283W.
KELVINATOR—Medium size, perfect shape; $50. 5247 Delmar. FO. 8580.
NORGE—All-porcelain, 7½-cubic feet, like new, cheap. 2031A East Grand.
REFRIGERATOR—Electric, complete, $35; Kelvinator, repossessed, family size, $45; 2-door, $285 value, $119; 7 cu. ft., $95; new, used icebox units, all makes. See the best values ever offered. Nights, 1109 Olive st., Ref. sales.
REFRIGERATOR—Electric; willing to sacrifice for unpaid balance. 3812 N. Newstead.
REFRIGERATOR—$390 Electrolux; for less than half; cash. CAbany 8376W.
REFRIGERATOR—Electric; almost new; very reasonable. CAbany 1509M.
SERVEL hermetic, 5-ft., like new; cheap; must sell. 3832 Minnesota av.
WAYNE—Electric refrigerator; like new, $50. 7323 Forsythe.

Browns, in First Game Under Hornsby, Nose Out White Sox, 3 to 2 (SEE PAGE TWO)

SPORTS SECTION — ST. LOUIS POST-DISPATCH

PART SIX. ST. LOUIS, SUNDAY MORNING, JULY 30, 1933. PAGES 1—4F.

MARTIN'S HOME RUN IN 10TH WITH TWO ON BEATS CUBS, 9-6

Far Star Wins the $47,000 Arlington Futurity

Hadagal Second and Singing Wood Third As Mata Hari Fails

Chart of Arlington Futurity

By the Associated Press.

FIFTH RACE—$25,000 added, Arlington Futurity, two-year-olds, six furlongs; start good, won driving; place easily; went to post 4:14½; off 4:19½. Winner ch. f. 2, by North Star III-Miss Jemima. Owner, Dixiana Stable. Trainer, C. Van Dusen. Values, $31,020, $7000, $3000, 1500. Time, :22 3-5, :46, 1:11 1-5.

HORSE.	Wt.	PP.	St.	¼	½	Str.	Fin.	Jockey.	Equivalent Odds.
aFAR STAR	116	3	2	2nk	1½	1²	1¹	D. Bellizzi	$0.62
HADAGAL	117	8	1	3h	2h	2³	2²	C. E. Allen	18.21
SINGING WOOD	117	5	8	5h	4h	4¹	3¹½	R. Jones	2.84
aMATA HARI	119	2	4	1½	3¹	3²	4h	W. D. Wright	.62
FIRST MINSTREL	117	6	7	7¹½	6²	6¹	5h	R. Workman	10.59
SUN TEMPEST	117	7	5	6nk	5²	5½	6²	M. Garner	24.27
DISCOVERY	117	4	6	8	7½	7²	7¹⁰	C. Corbett	69.33
IMACOUNT	115	1	3	4¹	8	8	8	G. Woolf	35.27

aDixiana Stable.

$2 mutuels paid: Far Star, $3.38, $2.52, $2.28; Hadagal, $6.98, $3.60; Singing Wood, $2.64.

Far Star, away fast but taken a bit wide when assuming the lead in the final turn, drew clear when straightened and held Hadagal safe after a mild drive. Hadagal broke fast from the outside, disposed of Mata Hari at the stretch turn and continued strongly, but could not seriously threaten the winner. Singing Wood was in a jam soon after the start, raced clear at the far turn and closed strongest of all. Mata Hari appeared to be under pressure after wearing herself out at the post and gave way badly in the final three-sixteenths. First Minstrel broke a bit slowly and could not reach a contending position. Discovery was always far back. Imacount suffered from crowding going to the far turn.

By the Associated Press.

CHICAGO, July 29—The sensational Mata Hari failed to win the $47,000 Arlington Futurity today, but she had a little girl friend in the race to courageously come along and save the day for her.

The winner was Far Star, by her performance the best two-year-old in 1933—at least until a better one comes along. The chestnut daughter of North Star 3rd-Miss Jemima, carrying the silks of Charles T. Fisher of Detroit, and entered as a running mate with Mata Hari, came down the stretch to win the Futurity, richest two-year-old race in the West, with most of the two-year-olds that triumphed in earlier stakes strung out behind her.

Wins By More Than Length.

Far Star won by a length and half with the Calumet Farm's Hadagal, second. Six lengths back in third place came Mrs. John Hay Whitney's highly regarded Singing Wood. In fourth place was Mata Hari, the filly that had been regarded so certain to win. She made the Dixiana entry the odds on favorite.

Far Star sprinted the six furlongs in 1:11 1-5, the same time made by Ladysman in winning the 1932 Futurity, and brought her owner $31,020. The race had a gross value of $47,020. The Dixiana entry paid $3.38 to win, $2.25 to place, and $2.28 to show. The place price on Hadagal was $6.98 and $3.60 to show, while Singing Wood returned $2.64 to show.

The race, witnessed by 25,000 fans, closed a brilliant 30-day meeting at Arlington Park. On Monday Hawthorne opens for 30 days.

Mata Hari's defeat was her first in four starts. She was highly nervous at the post, causing most of the five minutes delay. When the barrier was sprung, Far Star was away well, just back of Hadagal, which shot into the lead, with Mata Hari close up on the inside. This trio drew away from the others with Ima Count, a son of Reigh Count, in close pursuit.

After the field had raced a quarter of a mile, Mata Hari suddenly shot to the front and the crowd gave a cheer. Far Star was in second place, with Hadagal third. Mata Hari found the pace too blistering and tiring quickly, faltered

Continued on Page 2, Column 6.

BUFFALO CLUB WINS 10 OF 24 REGATTA EVENTS

By the Associated Press.

PORT DALHOUSIE, Ont., July 29.—Stroking their way to victories in 10 of the 25 championship events, the Buffalo West Sides today captured team honors in the Royal Canadian Henley Regatta for the second year in succession.

Adding the senior fours, senior 140-pound fours and senior 140-pound eights today to the seven national crowns they had won on the first two days, the West Sides wound up with a total of 38 points against 24 for their nearest rivals, The Toronto Argonauts.

All told, the United States accounted for 13 titles but Canada consoled itself by winning the two most coveted championships—the senior eights and championship singles.

The Hamilton Leanders, Canadian Olympic representatives, fended off the strong threat of the black-barbed Detroit Wyandottes, to take the Hanlan Memorial Trophy, emblematic of the senior eights crown, by a length.

Reg McMillen of Toronto Argonauts won the championship singles from Johnny Durnan of the Toronto Dons after Joe Wright Jr., Argonaut coach, and P. L. Brower of Washington, D. C., had scratched. Brower won the Association singles yesterday.

Detroit chalked up the only American victory not accounted for by the West Sides today, beating the Buffalo outfit in the senior 150-pound fours.

WRAY'S COLUMN

On the Downgrade.

THERE may be plenty of good tennis left in the wiry body of Henri Cochet of France, but that he is nearing the close of his Davis Cup career is evident from the happenings of the last 12 months—and of the last few days in particular.

In that time Cochet, from being practically unbeatable on his home courts of red clay composition, has suffered defeats by Vines (three times), Crawford and Perry. His downfall at the hands of Perry Friday was the convincing factor.



COCHET.

Suzanne Lenglen, who saw the last mentioned match, is quoted as follows: "Although Cochet's mind is still functioning brilliantly and his strategic play is unimpaired, his reflexes are visibly not so swift as formerly and his arms and legs are unable to keep pace with his brainwork.

"Cochet tried to force the play at the net, where he is supreme; but Perry's passing shots and drives forced him back to the baseline until the veteran was worn out and winded."

Cochet had trained carefully and long for this year's Davis cup defense, because he realized that he would get no aid in singles from his teammates. That he failed to win indicates he has passed his peak and is on the downward trend.

• • •

Great Cup Team Wrecked.

THE collapse of the great French Davis cup team is complete, with the defeat of Cochet, Lacoste, Cochet, Borotra and Brugnon once formed an invincible quartet of racqueteers. Lacoste, the first to reach his peak, was also the first to pass out of the picture.

Borotra stood up in singles until this year, when he refused to

Continued on Page 3, Column 2.

HORSES IN 200 RACES DOPED, U. S. CHARGES, MAKING ARRESTS

By the Associated Press.

CHICAGO, July 29.—Doping of race horses on a nation-wide scale was charged by the Government today as its narcotic squads struck with lightning force against a band of seven horse handlers at Arlington Park, Chicago's palatial North Side track.

Swooping down on the rich track, where close to half a million dollars in purses have been distributed during its month's meeting, Federal agents arrested the seven men and then made the stunning announcement that the Government had conclusive proof that at least 200 horses, competing in as many races during the last eight months, had been doped at various American racing strips.

As an upshot of the arrests and revelation of the Government's sweeping investigation of narcotic law violations at various tracks, leading officials of Arlington Park, which closed its rich meeting today, and a score of jockeys, trainers and owners will be ordered to testify before a Federal grand jury here next week, probably on Monday. H. J. Anslinger, Commissioner of Narcotics at Washington, emphasized, however, that Arlington Park officials had volunteered and given excellent co-operation in the investigation at their track during the past month and would testify voluntarily.

Two Horses Named.

Commissioner Anslinger refused to discuss reports and rumors of doping at Arlington but the names of two horses, Louie Dear, owned by Jack Howard of turf fame, and Timorous, property of Mrs. A. M. Creech, mother-in-law of Ivan Parke, one of the seven men arrested, were mentioned by agents. One agent said he had seen Louie Dear "doped" three times during the Arlington Park meeting and that yesterday a hypodermic needle was removed from the horse's neck. Owner Jack Howard denied this. Parke, however, admitted that Louie Dear had been given a drug but only to cure the animal of a bad cold so he could race. In the races yesterday, Timorous won his race as a slightly better than 3 to 2 favorite but Louie Dear, after leading half way around the track, was beaten by Fiddler, a 16 to 1 shot in the betting. Rusty, a 6 to 1 shot, finished second with a nose advantage over Louie Dear. Officials said there was no doubt but that both Timorous and Louie Dear had attempted to win as much as possible. Both received excellent rides, from F. Springer and C. Corbett, respectively.

Christopher Fitzgerald, presiding steward at Arlington Park, one of the richest race tracks in the world, said he and other park officials had given full co-operation to the Federal agents but that he had no definite proof that any of the horses were doped. Beyond that, he and other Arlington officials refused to comment except to say they always were out to stop doping of race horses wherever possible.

Names of Men Arrested.

The seven men, arrested last night, all pleaded not guilty before Commissioner Edwin K. Walker, who set their bonds at $2500 each and continued their cases without hearing. Each was charged with violation of the Harrison narcotic law, forbidding illegal possession and transportation of narcotics. Only Parke was able to furnish bond. The six others, all held, were Dr. Nelson Edward Southard, a veterinarian, who said his home was in Louisville, Ky.; and Stable Grooms Williams Payne, Hinton "Georgie Boy" Parks, William "Bottoms Up" Cooney, Charles Mitchell and William Jones. Parke, one of the most famous of American jockeys a decade ago, was denied a license to train horses at Arlington and acted in an unofficial capacity, track stewards said tonight.

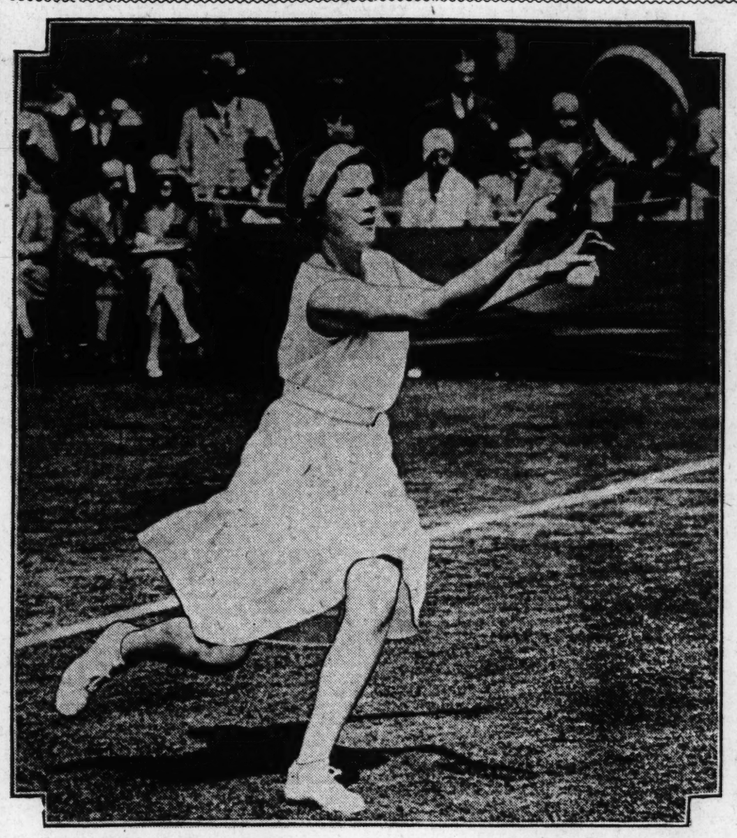
Between 400 and 500 grains of narcotics were found in possession of the seized men, Ralph Oyler, chief of the Federal Narcotic Division in Chicago, said. Bottles of compound supposed to be a mixture of narcotics, syringes, hypodermic needles and other apparatus for administering "dope" also were found in their possession, he said.

Under the Harrison Act.

Commissioner Anslinger said that the Government, interested

Continued on Page 2, Column 5.

GOING PLACES: *She Beat Helen Jacobs in Seabright Final*



Sarah Palfrey, 20-year-old Boston girl, who yesterday won the invitation tournament at Seabright, defeating Helen Jacobs, who is No. 2 ranking player of the United States.

Britons Favored to Win Davis Cup Today In Finals With French

By the Associated Press.

AUTEUIL, France, July 29.—The French veterans, Jacques Brugnon and Jean Borotra, pulled the doubles out of the Davis Cup fire today, with a straight set victory over H. G. N. Lee and George Patrick Hughes, but England remained confident of gaining the deciding victory in the singles tomorrow.

In order to have the British singles ace as fit and rested as possible, Frederick J. Perry was replaced by Lee in the doubles. England, relying upon her individual guns, was content to let today's play take the expected course and the result, decided by scores of 6—3, 8—6, 6—2 in favor of the Frenchmen, was foregone almost from the outset. The British pair threatened only in the second set.

Perry Fit Again, Takes Rest.

Perry, who delivered the vital thrust yesterday by conquering Henri Cochet in a five-set battle and then fainted in the clubhouse, was feeling fit again today but well satisfied to rest. The 24-year-old English No. 1 star is picked to settle the issue tomorrow against Andre Merlin, French newcomer to Davis Cup competition. Merlin was easily beaten by Henry W. (Bunny) Austin Friday.

France would have to sweep both singles matches tomorrow to keep the cup. There is still some hope the miracle of a double victory can be achieved but the experts feel England has the better chance to score another sweep. Austin's sensational tennis against America as well as France indicates he will have at least an even chance of overthrowing Cochet.

Borotra Below Par.

Merlin worked out for some time this afternoon, between the showers that delayed the doubles match. The French youngster ignored a bystander who asked jokingly if there was any chance he would fall ill over-night, referring thereby to the possibility of substituting Borotra for Merlin if the latter was physically unable to continue play. Only illness or injury can change the singles lineup.

Borotra was not sufficiently steady today, however, to warrant much hope that he could repeat his heroic come-back of 1932, even if he had the chance in the singles. The "Bounding Basque" was erratic and it was Brugnon's hard-

Continued on Page 2, Column 3.

KANSAS CITY GETS 24 HITS, 22 RUNS; ONE HURLER "TAKES IT"

Kansas City, July 29.

LESLIE MUNNS, St. Paul right-hander was given a workout today, the Blues beating him 22 to 1 on 24 hits. He was permitted to remain. Connatser led the Blues with five hits. Schino hit a triple and a home run and Taylor a triple and two doubles. The series ended with the Saints winning two out of three.

KLEIN, LEADING ALL BIG LEAGUERS, ADDS 8 POINTS TO AVERAGE

By the Associated Press.

The "Big Six" membership was increased to eight yesterday as three players went into a tie for third place in the National League. Bill Terry of New York, who had two hits in as many official times at bat for a five-point gain, and Arky Vaughn of Pittsburgh, who hit four out of eight to gain four points, tied Chick Fullis at the .337 mark. Fullis held his average even with three hits in nine attempts.

Chuck Klein, the leader, registered a big gain over his rivals, shooting his mark up eight points to .378 with six hits in eight trips to the plate. The standing:

	G.	AB.	R.	H.	Pct.
Klein, Phillies	94	378	62	143	.378
Simmons, W. Sox	95	394	63	142	.360
Foxx, Athletics	93	350	84	124	.354
Cronin, Senators	94	374	61	131	.350
Davis, Phillies	88	315	32	107	.340
Fullis, Phillies	93	410	63	138	.337
Vaughan, Pirates	96	368	53	124	.337
Terry, Giants	67	249	33	84	.337

Miss Nuthall Wins Match.

EAST HAMPTON, N. Y., July 29.—Betty Nuthall, fifth-ranking English player, easily won her opening match in the Maidstone Club invitation tennis tournament today, defeating Marjorie Sachs of Boston, 6—1, 6—1.

MISS JACOBS LOSES SEABRIGHT TENNIS HONORS TO MISS PALFREY

By the Associated Press.

SEABRIGHT, N. J., July 29.—The classic invitation tennis tournament of the Seabright Cricket and Tennis Club—an event famed for the surprises it has brought forth in its 46 years of existence—saved the biggest upheaval of the 1933 renewal until near the last today, with a national champion the victim.

The upset came in the Women's singles final, in which demure Sarah Palfrey of Brookline, Mass., crushed Helen Jacobs, of Berkeley, Cal., the 1932 national title winner, in a brilliant three-set encounter to climax a week of spectacular performances.

Miss Palfrey, ranked twelfth nationally and partner of the husky Californian in capturing the national doubles championship a year ago, won today by a score of 6—1, 2—6, 7—5, and thus accomplished what no American girl except Helen Wills Moody has been able to do in years.

Place On Cup Team.

The defeat, too, prevented Miss Jacobs from carrying off her fourth Seabright title and virtually clinched a place for the 20-year-old New Englander on the American Wightman Cup team.

In the men's doubles final Frankie Parker and Frank Shields, who won the men's singles bowl yesterday, smashed Sidney Wood and Gregory Mangin, in convincing fashion, 6—3, 6—1, 6—4, to succeed Robert "Lefty" Bryan of Chattanooga, and John McDiarmid, of Fort Worth, as holders of the twin bowls for that division.

Wood, who won the singles bowl here last year, was the victim of Bryan Grant of Atlanta, Ga., in the men's quarterfinals in what was the tourney's second biggest surprise, but even that result failed to rank with Miss Palfrey's stunning defeat of Miss Jacobs today.

Champion in Poor Condition.

Miss Jacobs, not in tip-top psyical condition following upon a fainting spell yesterday, was able to win her own service only once in the first set and was completely outclassed. She made error after

Continued on Page 3, Column 8.

PEPPER LEADS CARDS WITH FOUR SAFETIES; HAINES IS VICTOR

Pepper Does His Stuff

CUBS.	AB.	R.	H.	O.	A.	E.
Koenig 3b	4	0	1	2	0	0
W.H'n 2b	5	0	0	5	2	0
Cuyler lf	4	2	1	1	1	0
F. H'n rf	4	3	2	1	0	0
Dem'e cf	4	1	1	4	0	0
Hartn't c	4	0	0	5	1	0
Grimm 1b	4	0	0	8	1	0
Jurges ss	1	0	0	2	4	0
Eng'h ss	3	0	1	0	1	0
Warn'e p	1	0	0	0	0	0
H'shaw p	0	0	0	0	0	0
Malone p	0	0	0	0	1	0
Nelson p	1	0	0	0	0	0
*Mosolf	1	0	1	0	0	0
**Camp'l	1	0	0	0	0	0
†Hen'ks	1	0	0	0	0	0
Totals	36	6	7	28	11	0

*Batted for Henshaw in sixth.
**Batted for Malone in eighth.
†Batted for Jurges in eighth.

CARDINALS.	AB.	R.	H.	O.	A.	E.
Martin 3b	6	2	4	1	2	0
Wat'n rf	5	0	2	4	0	0
Frisch 2b	4	0	1	1	1	0
Cra'd 1b	4	0	2	9	1	0
M'wick lf	4	1	1	2	0	1
Gwatt'i cf	5	0	1	3	0	0
O'Far'l c	5	0	1	8	0	0
D'cher as	4	2	2	3	6	0
Carl'n p	2	1	0	0	1	0
Haines p	0	0	0	0	0	0
*Wilson	0	1	0	0	0	0
**Collins	0	1	0	0	0	0
Totals	39	9	16	30	11	1

*Ran for O'Farrell in the tenth.
**Batted for Haines in the tenth.

INNINGS:	1	2	3	4	5	6	7	8	9	10	
CUBS	0	0	0	2	0	0	2	0	2	0—	6
CARDINALS	0	4	0	1	0	0	1	0	3	0—	9

MARTIN.

Two-base hits—Orsatti, Medwick, Durocher, Martin, Demaree. Home runs—F. Herman (2), Martin. Runs batted in—Durocher, Carleton, Martin (5), Watkins (2), F. Herman (4), Hartnett. Sacrifice hits—Crawford, Durocher. Double play—Crawford to Durocher. Bases on balls—Off Warneke 3; off Carleton 2, †Brack out—By Henshaw 1; by Malone 2; by Nelson 1; by Carleton 6 by Haines 2. Pitching record—Off Warneke, 8 hits, 5 runs in 3 2-3 innings; off Henshaw, 1 hit, no runs in 1-3 inning; off Malone, 4 hits, 1 run in 2 innings; off Nelson, 3 hits, 3 runs in 2 1-3 innings; off Carleton, 6 hits, 6 runs in 8 1-3 innings; off Haines, 1 hit, no runs in 1 2-3 innings. Left on bases—St. Louis 9; Chicago 3. Umpires—Magerkurth and McGrew. Winning pitcher—Haines. Losing pitcher—Nelson. Time of game—2h 40m.

By J. Roy Stockton,

John Leonard Martin was the Wild Horse of Osage again yesterday afternoon, a rampant, rip-snorting, devastating force that crushed the Chicago Cubs of Charley Grimm, 9 to 6, for the Cardinals' fourth straight victory under their new manager, Frank Francis Frisch.

Martin played a dual role. He pulled a modified "Heine Zimmerman" in the ninth inning, to help the Cubs to tie the score, but when the contest went into overtime, Martin stepped into the hero role and made it a glorious afternoon for 15,000 spectators by knocking a home run into the left field seats in the tenth inning with two comrades on the bases.

James Otto Carleton, the slender son of Texas, was the only one who suffered in the scramble and there is compensating comfort for him in the fact that while he did not get the victory that he had so nearly in the records, the Redbirds went on to turn the contest into a triumph after all.

"Babe" Herman Hits Two Homers.

If it had not been for Floyd "Babe" Herman, the Cubs' comic cowboy, and the ninth inning blunders by Martin and Durocher, Carleton would have breezed to an easy victory. But Herman hit two homers, each with Kiki Cuyler on base and so when the Cubs went to bat in their ninth inning, they were trailing by only two runs, i. e., 6 to 4.

Cuyler singled to right, but Carleton seemed to have jumped the big hurdle when he made Herman force Cuyler at second. But then Demaree, helpless in three previous trips to the plate, walloped a double against the right field screen, Herman reaching third and there was a conference in the infield, for the situation was fraught with much peril and many potentialities.

Manager Frisch decided that Carleton had enough left to stay in there and stop the enemy and his decision seemed to be justified when the wild-swinging and therefore always-dangerous Hartnett, skipped a nice little grounder to Durocher. Leo had time to get Floyd Herman at the plate, but he conceded one run and threw to Martin, trapping Damaree between second and third.

Martin Does a 'Zimmerman.'

In a world series game years ago, Heine Zimmerman gained lasting left-handed fame by chasing Eddie Collins over the plate and Martin did a little bit of that sort of thing when he chased Demaree back to second, overestimating his own, or underestimating Demaree's speed.

Continued on Page 2, Column 2.

RED BIRD NOTES

DIZZY DEAN will oppose the Cubs in one of the games of the doubleheader this afternoon, with Bill Hallahan due in the other if his shoulder continues to show improvement. Bush and Malone are likely to work for Chicago.

Pat Malone was scheduled to face the Cardinals in the opener, but Manager Grimm switched to Warneke when he saw Carleton was to be the St. Louis hurler, Carleton already having defeated Malone twice.

The series opened attracted a Ladies' Day crowd of 9200 women, a new high record for the season, and 4800 cash customers. There were 1250 girls in the upper deck of the left field stand, making the total 15,250.

Frisch walked in the first inning and when Crawford singled through short on a hit-and-run signal, Frisch tried to score from first, but was out on a close play, Cuyler to Jurges to Hartnett.

Durocher grabbed Grimm's drive on the first bounce near second, making a gloved-hand stop, and threw out the Cub manager. It was a fancy play.

Henshaw, who relieved Warneke in the fourth inning, was 23 years old yesterday. He is from Chicago University.

A short circuit in the electrical score board mechanism started a small fire in the third inning while Carleton was striking out Jurges and Warneke, but the score board boy put it out without having to call for help.

The Cubs didn't leave a man on the bases until the eighth inning when Koenig walked with two out and W. Herman lined to Medwick.

Crawford's ninth inning single caromed off Grimm's head and Charley fell to the ground in a groggy condition. He recovered quickly, however, and remained in the game.

The IR Table

NATIONAL LEAGUE.	W.	L.	Pct.	Win.	Lose
New York	57	36	.613	.617	.596
Pittsburgh	54	43	.557	.561	.531
Chicago	53	44	.546	.551	.541
CARDINALS	50	45	.526	.531	.531
Boston	47	49	.490	.495	.485
Philadelphia	40	54	.426	.433	.421
Brooklyn	39	53	.424	.430	.419
Cincinnati	41	57	.418	.424	.414

AMERICAN LEAGUE.	W.	L.	Pct.	Win.	Lose
Washington	61	32	.649	.653	.649
New York	58	36	.617	.621	.611
Cleveland	49	44	.527	.531	.521
Philadelphia	47	48	.495	.500	.490
Detroit	46	51	.474	.480	.469
Boston	43	51	.457	.463	.453
Chicago	43	53	.453	.458	.448
BROWNS	37	63	.370	.376	.364

Today's Schedule.

NATIONAL LEAGUE.
Chicago at St. Louis (two games).
Pittsburgh at Cincinnati (two games).
Philadelphia at Brooklyn.
Boston at New York.

AMERICAN LEAGUE.
Browns at Chicago (two games).
New York at Washington.
Philadelphia at Boston.
Detroit at Cleveland.

Yesterday's Results.

NATIONAL LEAGUE.
Cardinals 9, Chicago 6 (10 innings).
New York 6, Boston 5.
Brooklyn 12-14, Philadelphia 11-4.
Pittsburgh 5-6, Cincinnati 5-4.

AMERICAN LEAGUE.
Browns 3, Chicago 2.
Cleveland 1, Detroit 0.
Boston 6, Philadelphia 1.
Washington 11, New York 5.

BROWNS START HORNSBY OFF WITH 3-2 TRIUMPH IN CHICAGO

NEW MANAGER SAVES GAME BY NINTH-INNING PITCHER CHANGE

Off on the Right Foot

BROWNS.

	AB.	R.	H.	O.	A.	E.
Schaefer 3b	5	0	0	0	3	0
Burns 1b	5	0	0	10	1	0
Reynolds lf	3	1	2	3	0	0
Campbell rf	4	1	3	1	0	0
Gullic cf	4	1	1	4	0	0
Melillo 2b	4	0	1	4	1	0
Shea c	3	0	0	4	0	1
Levey ss	3	0	0	1	5	1
GRAY P	3	0	1	0	3	0
HADLEY P	0	0	0	0	0	0
Total	34	3	8	27	13	1

WHITE SOX.

	AB.	R.	H.	O.	A.	E.
Swanson rf	5	1	2	3	0	0
Haas cf	3	0	1	0	0	0
Webb 1b	4	0	2	14	0	0
Simmons lf	3	0	1	2	0	1
Appling ss	4	0	0	2	7	1
Dykes 3b	4	0	1	0	2	0
Hayes 2b	3	1	1	3	3	0
Grube c	3	0	1	3	1	0
Berry c	0	0	0	0	0	0
MILLER P	3	0	0	0	3	0
Sullivan	1	0	0	0	0	0
Kress	1	0	0	0	0	0
Total	34	2	9	27	16	2

Kress batted for Miller in ninth.
Sullivan batted for Grube in eighth.

Innings—	1	2	3	4	5	6	7	8	9	
Browns	0	0	0	1	0	0	0	2	0	— 3
White Sox	0	0	1	1	0	0	0	0	0	— 2

Two-base hits—Gullic, Melillo, Gray, Dykes. Three-base hits—Campbell, Hayes. Bases on balls—Off Gray, 5; off Hadley, 1; off Miller, 4. Struck out—By Gray, 1; by Miller, 1; by Hadley, 1. Hits—Off Gray, 9 in 8 1-3 innings. Winning pitcher—Gray. Umpires—Van Grafian and Owens. Time of game—2h. 10m.

By a Special Correspondent of the Post-Dispatch.

CHICAGO, July 29. — Rogers Hornsby started his fourth managerial career today as leader of the St. Louis Browns and came through with a victory in a close, hard-fought battle with the White Sox. The count was 3 to 2 and when the end came, the Sox had the bases filled.

It was the kind of game that required ingenuity, this first one that Hornsby had to handle on his new job, and with a team that without a doubt was out there hustling and giving him 100 per cent, he was able to nose out the enemy. It was a pitching duel between Sam Gray and Walter Miller and Gray went into the ninth leading 3 to 2. After one was out, Swanson banged a single to left and so did Haas. Without a moment's hesitation, the Rajah arose from his seat on the bench and called a halt. It was a hot sultry day, Gray clearly was weary. He was waved out of the game and "Bump" Hadley came from the bull pen and saved it, making one man ground out weakly and then striking out the other.

Three Passes, No Runs.

After two were out in the first inning, the Browns had runners on first and third on hits by Reynolds and Campbell but Gullic rolled out. Gray was wild in the first, walking three men, but he made Simmons and Dykes die on fly balls and escaped trouble.

It was the third when the Sox broke through for the first tally. Swanson led off with a single to center and was on the go on the first pitch to Haas. The latter laid down a perfect sacrifice bunt and was thrown out by Scharein, but Swanson legged it clear to third. From there he cantered home on Webb's single to left. Simmons walked but was forced at second by Appling, and Dykes ended it with a foul to the catcher.

Sox Lead Second Time.

The Browns tied the count in the fourth when Reynolds singled and went to third on Campbell's single to right. Reynolds scored when Gullic slapped into a double play and Melillo's grounder ended the attack.

In the same inning the Sox took the lead again. Hayes led off with a triple to left center and got on home when Levey's bad relay to the plate went to the screen. Grube followed this with a single but Miller bunted into a double play and Swanson filed out.

The Browns had a chance in the sixth but a bad bit of base running spoiled it. Reynolds walked and with the call one and two on Campbell, he struck out and Reynolds was caught 15 feet trying to steal. After that Gullic doubled but the hit was wasted.

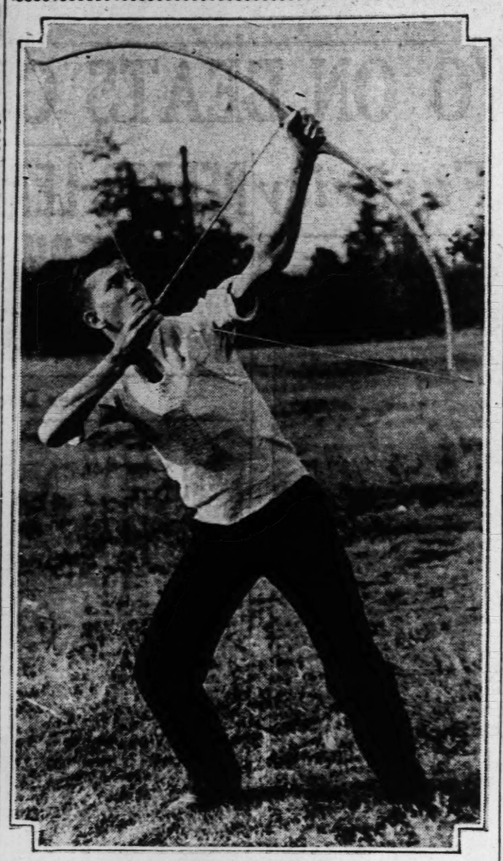
The Winning Rally.

However, in the eighth, after two were out, the Browns staked a vicious attack for two runs that put them in front, Campbell got hold of one for a triple off the wall in the corner of right field. Gullic followed with a bounder to Appling and was safe on the latter's low throw, Campbell scoring the tying run. Melillo then crashed a double down the left foul line and when the ball got through Simmons, Gullic got all the way home, though he had pulled up at third. Shea walked and Levey ended the spasm with a pop fly.

The Sox started something in the eighth when, with one out, Simmons scratched a hit and went to third on Dykes' double, after Appling had filed out. Hayes was purposely passed and Sullivan, batting for Grube, popped a foul to Shea.

In the ninth, with one out, Swanson and Haas singled and Hadley relieved Gray. Webb died on a weak grounder to Scharein. Simmons was purposely passed and then with the call three and two on Appling, he took a curve ball for a third strike, ending the game.

Seattle Youth Hopes to Shoot Arrow a Quarter of a Mile in U. S. Championship Tourney Here



RUSSELL HAGGARD.

The English yeomen at Agincourt pulled a wicked long bow. But it's hard to believe they had much on Russell Gardner, 20-year-old Seattle youth, who is now in St. Louis preparing for the National Archery tournament which will be held at the old aviation field in Forest Park, Aug. 7 to Aug. 11.

Russell, who drove here from his home city in order to become accustomed to the climate and wind conditions here, specializes in "flight" or distance shooting. In this event accuracy is not an essential, the victor being decided on distance alone.

Shows Amazing Skill.

Although just out of his teens, Haggard has shown amazing aptitude for this style of contest, having won both the Washington State and Northwestern tournament flight shoots for two years in succession. He also finished third in the national championship flight shoot.

This year, in winning the Washington State event, Haggard sent his shaft a distance of 416 yards—equivalent to about four and a half downtown blocks of 300 feet each.

In the Pacific Northwest tourney, he won with a flight of 433 yards 2 feet 5 inches. He declares he will clear at least 440 yards or a quarter of a mile with one of the six shots he is allowed under the rules of the national competition.

Although not a husky youth, Haggard's bows require considerable strength of arm to pull back. All of the bows are made of yew and are of the reflex type, with the tips bent backward. His stoutest bow has a "pull" or "draw" of 80 pounds. He also uses bows of lesser power one being of 70 and one of 50 pounds.

Strictly Amateur.

No expense money is provided for entries in national archery tournaments; the entrants, in addition to paying an entry fee of $8, defray all of their individual expenses.

Martin's Homer in the 10th With Two on Beats Cubs 9-6

Continued From Page One.

At any rate, Herman scored, Damaree was safe at second, carrying the tying run, and Hartnett reached first.

Frisch then decided that Carleton had enough to be perturbed about and called on old Jess Haines. Haines struck out Manager Grimm to draw loud cheers from the crowd, but Woody English rapped a single to left and Demaree raced home to tie the score and eliminate Carleton's chances of making the day good for his fourteenth victory.

Martin Ends Game With Homer.

But everything turned out all right, after all. Haines turned back the Cubs in the tenth and Bob O'Farrell opened the Redbirds' half with a single to center. With Wilson running for O'Farrell, Durocher sacrificed neatly and after Ripper Collins was passed intentionally, Martin lambasted a home run into the left field seats, scoring behind Wilson and Collins to make the score 9 to 6.

Grimm used four pitchers in the struggle and three of them felt the sting of the awakened Cardinals' bats. Lonnie Warneke, the Arkansas humming bird, started, but his curve wasn't humming very well and the Cardinals turned it into a rataplan of base hits.

Medwick walked in the second and Orsatti doubled him to third. Medwick scored on O'Farrell's infield out and Orsatti on Durocher's single to right.

Warneke Batted Out.

Carleton walked with two out in the fourth and singles by Martin and Watkins scored Carleton and sent Warneke to the humming bird bath in the club house.

Henshaw stopped that rally and hurled a scoreless fifth, but retired for a pinch hitter and Malone yielded four hits and a run in two innings, doubles by Durocher and Martin producing a tally in the sixth.

Herman hit his first homer in the fourth after Koenig had singled and been forced by Cuyler, a line drive into the left field seats and in the seventh, after Cuyler walked, the Babe lofted a second four-bagger to the roof of the pavilion.

Despite the four straight victories, the Cardinals remained eight games behind the Giants, but they reduced the Cubs' margin over St. Louis to two games.

BRITONS FAVORED TO WIN DAVIS CUP IN FINALS WITH FRENCH

Continued from Page One.

hitting steadiness that clinched the first French triumph. Nevertheless, French comment showed some bitterness over Borotra's previous decision not to play in the singles.

Sensitive of this, the Basque told the Associated Press after the match that he and Brugnon put on pressure to end the match quickly, explaining that he no longer felt himself able to play first-rate tennis over the five-set route.

Cochet to Play in U. S.

Cochet is understood to have been engaged to represent a wine company in the United States and expects to play in the American National singles championship at Forest Hills, this September, despite an avowal last fall that he would never return. Henri refused to discuss reports he would turn professional later and possibly join Big Bill Tilden in an exhibition tour.

Cochet was critical last September of the arrangements at Forest Hills that compelled him to play off the fifth set of his semifinal match with Wilmer Allison on Saturday morning and then face Ellsworth Vines in the final round that afternoon. Vines beat the Frenchman in straight sets.

JACOBS DEFEATS HESS IN VIRGINIA FINAL

By the Associated Press.

HOT SPRINGS, Va., July 29.—Eddie Jacobs of Baltimore defeated 19-year-old Wilbur Hess, Texas State Champion, 7—5, 5—7, 6—3, 6—2, in the singles finals of the Virginia State tennis championships today to win permanent possession of the challenge bowl.

TERRY'S HOMER GIVES GIANTS 6 TO 5 VICTORY OVER BRAVES

By the Associated Press.

NEW YORK, July 29.—Bill Terry put a dramatic finish to a close game today by walloping a home run with two out in the ninth inning to give the Giants a 6 to 5 victory over the Boston Braves. It was the Giants' fifth straight triumph.

Despite two costly errors by Pinky Whitney, the Braves overcame a three-run lead and managed to tie the score in the ninth inning as Terry juggled his pitching staff around in a vain effort to halt them. After Fred Fitzsimmons was knocked out in the seventh, Dolf Luque took the hill and then Watson Clark and Herman Bell were tossed into the fray in the ninth. Bell was credited with the victory.

Only two of the Giant runs were earned, the last and one which they made on three singles off Tom Zachary in the fourth.

Wally Berger pasted his nineteenth homer of the season in the fourth for the first Boston run and the Braves added three more in the seventh to tie the count.

The Giants went ahead again in the same inning on Whitney's error, a sacrifice and Joe Moore's pinch hit but the Braves came back to tie it up in the ninth.

BOSTON.	AB.	R.	H.
Urbanski ss	3	1	1
Jordan 1b	5	0	1
Berger cf	4	1	3
R. Moore rf	4	0	1
Whitney 3b	5	0	0
Lee lf	4	1	3
Hogan c	4	0	0
**Brandt	0	0	0
Hargrave c	0	0	0
Maranville 2b	3	1	0
Zachary p	2	0	0
*Mowry p	0	0	0
Mangum p	0	0	0
†Gyselman	1	0	0
Frankhouse p	0	0	0
Totals	36	5	12

NEW YORK.	AB.	R.	H.
Davis cf	5	1	1
Critz 2b	3	2	0
Terry 1b	3	2	2
Peel lf	4	0	1
J. Moore lf	1	0	1
Ott rf	4	0	0
Vergez 3b	4	0	0
Mancuso c	4	0	1
Ryan ss	4	1	1
Fitzsimmons p	1	0	0
Luque p	1	0	0
Clark p	0	0	0
Bell p	0	0	0
Totals	34	6	8

*Batted for Zachary in seventh.
**Ran for Hogan in eighth.
†Batted for Mangum in ninth.

Innings—	1	2	3	4	5	6	7	8	9	
Boston	0	0	1	0	0	0	1	0	1	— 3
New York	0	0	3	0	0	1	0	1	0	— 5

Errors—Urbanski, Whitney (2), Critz. Runs batted in—Peel, Mancuso (2), Berger (2), Davis, Maranville, Jordan, J. Moore, R. Moore, Terry. Three-base hit—Lee. Home runs—Berger, Terry. Sacrifices—Terry, Urbanski. Double plays—Critz, Ryan and Terry; Fitzsimmons, Ryan and Terry; Jordan and Urbanski; Maranville, Urbanski and Jordan. Left on bases—New York 7, Boston 9. Base on balls—Off Fitzsimmons, 1; off Mangum, 1; off Clark, 1. Hits—Off Zachary, 6 in 6 innings; off Mangum, 1 in 2; off Frankhouse, 1 in 2-3; Fitzsimmons, 7 in 6 2-3; off Luque, 4 in 1 2-3; off Clark, none in 1-3; off Bell, 1 in 1-3. Winning pitcher—Bell. Losing pitcher—Frankhouse. Umpires—Rigler, Stark and Barr. Time of game—2h. 12m.

Dodgers Defeat Phillies Twice.

By the Associated Press.

PHILADELPHIA, July 29. — The Brooklyn Dodgers swept a doubleheader with the Phillies today, slamming out a 14 to 4 victory in the second game after winning the opener 12 to 11 on a ninth inning rally. Joe Hutcheson, Chick Outen and Dan Taylor of Brooklyn and Wes Schulmerich of the Phils hit homers in the night-cap.

FIRST GAME. BROOKLYN.	AB.	R.	H.
Taylor cf	5	2	2
Stripp 3b	5	2	2
Hutcheson rf	4	1	2
Wilson lf	4	1	1
Boyle lf	1	1	0
Leslie 1b	4	3	2
Cuccinello 2b	4	1	2
Wright ss	5	1	3
Lopez c	5	0	0
Beck p	3	0	0
Thurston p	1	0	0
Frederick cf	1	1	1
Ryan c	0	0	0
Mungo p	0	0	0
Totals	40	12	15

PHILADELPHIA.	AB.	R.	H.
McLeod 3b	6	2	3
Bartell ss	4	2	1
Fullis cf	5	2	3
Klein rf	5	2	3
Hurst 1b	4	0	2
Schulmerich lf	4	2	1
Todd c	3	0	1
McCurdy c	0	0	0
Warner 2b	3	0	0
Elliott p	2	0	0
Holley p	0	0	0
Liska p	0	0	0
*Dugas	1	0	0
Totals	41	11	16

*Batted for Liska in ninth.

Innings—	1	2	3	4	5	6	7	8	9	
Brooklyn	1	0	3	1	2	1	0	2	2	—12
Philadelphia	1	2	0	1	4	1	0	2	0	—11

Errors—Wright, Beck. Left on bases—Hurst, Todd, Warner. Runs batted in—Fullis (2), McLeod (2), Warner, Klein (3), Hurst (2), Schulmerich, Wilson (2), Leslie (3), Cuccinello, Stripp, Hutcheson, Taylor. Two-base hits—McLeod, Klein (2), Fredrick, Taylor, Leslie, Wright, Fullis, Hurst. Home run—Leslie. Stolen bases—Lopez, Wright, Taylor, Klein. Sacrifices—Warner, Bartell, Cuccinello. Double plays—Beck, Wright to Leslie; Stripp, Cuccinello to Leslie; Liska, Bartell to Hurst. Left on bases—Philadelphia 9, Brooklyn 5. Base on balls—Off Collins 1, off Mungo 2, off Holley 1, off Beck 1, off Thurston 1. Struck out—By Beck 2, by Mungo 1, by Elliott 1. Hit—Off Elliott, 8 in 4 innings (none out in fifth); off Collins, 6 in 3 1-3; off Holley, 1 in 2-3 (none out in ninth); off Liska, 0 in 1; off Beck, 8 in 4 (none out in fifth); off Thurston, 5 in 3; off Ryan, 2 in 1-3; off Mungo, 1 in 1 2-3. Hit by pitcher—By Collins (Leslie). Winning pitcher—Mungo. Losing pitcher—Holley. Umpires—Moran, Reardon and Powell. Time of game—2h. 41m.

(SECOND GAME.) BROOKLYN.	AB.	R.	H.
Taylor cf	5	3	3
Frederick cf	1	0	0
Stripp 3b	6	3	3
Hutcheson rf	6	1	2
Wilson lf	5	1	1
Boyle lf	1	0	1
Leslie 1b	5	0	1
Cuccinello 2b	5	0	1
Wright ss	5	1	1
Outen c	3	2	2
Lopez c	2	0	0
Carroll p	3	1	1
Ryan p	0	0	0
Totals	43	14	17

PHILADELPHIA.	AB.	R.	H.
McLeod 3b	5	0	0
Bartell ss	3	0	2
Fullis cf	3	0	1
Klein rf	3	1	3
Hurst 1b	3	1	1
Schulmerich lf	3	0	1
Davis c	4	0	0
Warner 2b	4	0	0
Hansen p	2	0	0
Liska p	0	0	0
*Dugas	1	0	0
Collins p	1	0	0
*McCurdy	0	0	0
Totals	33	4	7

*Batted for Liska in seventh.
**Batted for Collins in ninth.

Innings—	1	2	3	4	5	6	7	8	9	
Brooklyn	0	0	2	3	0	5	3	1	0	—14
Philadelphia	0	0	0	0	0	3	0	0	1	— 4

Errors—Bartell, Fullis, Davis. Runs batted in—Hutcheson 3, Outen 2, Taylor 3, Wilson, Cuccinello, Stripp, Boyle, Lopez, Schulmerich 3, Hurst. Two-base hits—Klein, Wright, Cuccinello. Three-base hit—Taylor. Home runs—Hutcheson, Outen. Taylor, Schulmerich. Stolen bases—Stripp. Sacrifices—Carroll 2. Double plays—Bartell to Hurst; Cuccinello to Leslie. Left on bases—Philadelphia 6, Brooklyn 7. Base on balls—Off Carroll 3, off Hansen 3. Struck out—By Hansen 1, by Collins 1, by Carroll 1, by Ryan 1, by Liska 1. Hits—Off Hansen, 10 in 5 1-3 innings; off Liska, 3 in 1 2-3; off Collins, 1 in 2; off Carroll, 7 in 8; off Ryan, none in 1. Hit by pitcher—By Ryan (McCurdy). Wild pitch—Hansen. Passed ball—Davis. Winning pitcher—Carroll. Losing pitcher—Hansen. Umpires—Reardon, Powell and Moran. Time—2h. 10m.

SWIMATHON POSTPONED FOR ONE WEEK

The Swimathon, a 30-day endurance swimming contest which was scheduled to start at Creve Coeur Lake today, has been postponed for a week, it was announced last night.



Sixty-Day Duck Season Approved.

North America's supply of wild ducks, seriously depleted by a succession of drouths and the effects of drainage in their most important central prairies nesting areas, shows but slight increase of some species as compared with last year, according to a recent survey of the region. Field men recently found that breeding conditions in North Dakota were spotty, very poor in Southeastern Manitoba, Southern Saskatchewan and Alberta.

As a result of investigations by governmental experts and interested sportsmen's organizations, a waterfowl hunting season of 60 days, similar to that of 1932, was approved by the advisory board, Migratory Bird Act, called July 10 at Washington by Secretary of Agriculture Henry A. Wallace.

A closed season on brant and an open season on cackling geese was also approved for this year. A decision on the recommendations will be made at an early date, Secretary Wallace advises sportsmen.

Quail Crop Promising.

A good quail crop is in sight, according to reports reaching the department from district game wardens. Dry weather is beneficial to young quail providing there is ample dew which provides the normal water supply for young birds. The quail shooting season does not open until Nov. 10.

Many Deer in Oregon County.

"Deer are plentiful in Oregon County this year," W. Lewis Lindley of Thayer, Mo., reported to the Game and Fish Department. In the "Irish Wilderness," located 15 miles east of Alton on Eleven Points River, the deer have been so numerous that the natives last winter made sausage out of the venison, it is claimed.

A shipment of four to five-inch trout soon will be placed in springs on Eleven Points River near the Lindley Ranch for future liberation.

Timber Wolves Large and Wild.

Dan McDonald, president of the Monett Chamber of Commerce, also a sportsman and banker, says prospects for quail hunting in Barry County, when the season opens Nov. 10, are most excellent. Many adult quail are to be seen now.

Mr. McDonald also states that large timber wolves are menacing livestock and poultry in his county. "The wolves are the largest I have ever seen this far south," he reports, "comparable to the Wisconsin timber wolf, averaging 60 to 100 pounds," we are informed. The wolves are distinguishable by their reddish backs and are very wild and difficult to kill, even with high powered rifles. Jackrabbits abound in prairie country in Barry County, it is reported.

"Dog Days" Are With Us.

The midsummer fishing season in Missouri is generally conceded to be the worst; and the dog days will soon be with us. However, this year reports of good fishing have persisted—and besides there is the fall fishing, always the best, in this State, just ahead. Veteran anglers have long known that the Ozarks' best fishing time is in late summer and early fall, especially for bass and jack salmon.

The small mouth bass, always a vigorous fighter, is then at his liveliest and even the more sluggish big mouth bass puts on a storm when hooked. Jack salmon start biting avidly late in September and continue active in deep waters for many weeks.

Floats are popular now and the outfitters at various points, especially the Current River guides, have had an unusually active season.

Deer Far From Home.

Two buck deer, their horns in velvet, were observed on U. S. Highway No. 50 near California, Mo., recently. The nearest recognized deer range is more than 30 miles southeast of where the animals were observed.

It has been suggested that the animals might have been escapes from a private game farm operated at Jefferson City until more than a year ago.

A glimpse of a private quail hatchery will be shown in the Missouri Game and Fish Department's exhibit at the Missouri State Fair (Aug. 12 to 19).

Birds and material from the E. E. Breisch Missouri Pheasantries at Windsor are to be used in the display. One pen will contain old birds laying eggs. Nearby a special type incubator used in quail production will be in operation. The hatch will come off during the fair week. Adjacent to the incubator will be a brooder house filled with more than 100 baby birds.

Game Department Wants Help.

The Game and Fish Department is greatly interested in obtaining all possible information on game and particularly waterfowl. Such information is of great value to the departments in determining seasons and bag limits.

Reports on local conditions will be greatly appreciated and sportsmen are urged to send in information relative to population of game and in what localities the game is found and conditions. Nesting reports and sighting broods of small waterfowl are important.

Here is an opportunity for everyone to assist the Game and Fish Commission in their efforts to better the hunting and fishing conditions for you.

The capture of a young skunk kitten, colored yellow and striped in white, is reported to this department by Mr. Jewell A. Jones of Stewartsville, Mo. Most skunks known to exist in Missouri are black with white stripes or spotted.

A young pheasant hen with a brood of 20 baby pheasants was observed last week by P. H. Barbee, editor of the Clark Chronicle, on the Truesdell farm, northeast of Clark. Conditions for rearing pheasants in Randolph County are above the average, Mr. Barbee states.

Jugging on the Missouri.

The "jugging" season was successfully inaugurated last week on the Missouri River, near Jefferson City, when two fishermen caught some large catfish.

The sportsmen placed several cans in the river near the prison farm and followed them in an idling boat to the mouth of the Moreau. When the fish hit the can there was a loud thump and the can disappeared for a full minute.

One big fellow, a 62-pounder, could not carry the weight to the bottom, however, and after racing and churning about in the water for a time, exhausting himself, he was lifted into the boat. Jugging is among the popular Missouri River sports, starting usually in August.

Today's Horseshoe Games.

This morning's schedule of the Municipal Horseshoe League at Fairgrounds Park, affords the leading Angelicas an excellent opportunity to gain on the idle Sunsets, as they play the last place Gray's Grove team. In the other match the Kuhlmanns meet the Piegges.

HORSES IN 200 RACES DOPED, U. S. CHARGES

Continued From Page One.

only in the enforcement of the narcotic laws and with the co-operation of prominent racing officials, had been investigating all American tracks for the past year in secrecy, the agents posing as race track followers and gamblers out to spring a betting coup.

"We uncovered conclusive evidence that at least 200 horses, competing in as many races, have been doped during the past eight months," Commissioner Anslinger said. "There is no evidence of a dope ring on the various tracks but illegal doping of horses has been going on and must be stopped. The Federal Government is interested solely in enforcing the Harrison narcotic act and the abuse of narcotics."

Commissioner Anslinger said he would present all facts in each case reported by his agents to various state racing associations for whatever disciplinary action such associations deemed necessary. The racing associations in most cases have the power to end permanently the racing connections of those found guilty of illegal tactics.

Names of those to be called before the grand jury were not made public.

FAR STAR WINS THE ARLINGTON FUTURITY

Continued From Page One.

badly. As the field straightened into the stretch, Far Star and Hadagal fought for the lead with Far Star going to the front quickly under Jockey Duke Belizzi's urging.

Dixiana Stable Repeats.

Far Star's victory was of considerable significance. She revealed she can travel the extra distance required to run the six furlongs in excellent time.

Today's victory was the third important juvenile stake success for the Dixiana Stable in the Chicago district this year. Far Star won the Debutante Stakes at Lincoln Field, and ran second to Mata Hari in the Laesie Handicap at Arlington, three weeks ago.

PUBLIC PARKS GOLFERS TUNE UP AT PORTLAND FOR TOURNEY TUESDAY

By the Associated Press.

PORTLAND, Ore., July 29.—The Eastmoreland golf course, groomed for championship play, was paced by dozens of aspirants to a national title today as entrants in the national public links tournament, starting Tuesday, exercised their woods and their irons on the 18 holes.

Robert L. Miller of Jacksonville, Fla., the defending champion, reached Portland today and was soon surveying the tournament course. He was accompanied by Johnny Morris of Birmingham, Ala.

Charley Wilson, Honolulu public links star, was one of the most active, trying to better a 78 which he shot yesterday. Par is 72. Wilson said the course was "great."

The Brooklyn (N. Y.) contingent of Mike Mazza, Olin Berrocki, Frank Trasaci and Ralph Strasaci reached Portland late in the day.

BABE RUTH HITS 25TH HOME RUN BUT SENATORS BEAT YANKS, 11-5

By the Associated Press.

WASHINGTON, July 29.—Washington's pennant hunting baseball club trimmed the second place Yanks again today and made it look easy, 11 to 5, but Al Crowder's hopes of handing the champions their first shutout in nearly two years sailed over the fence in the eighth, propelled by the still powerful bat of Babe Ruth.

As it was, Crowder let the New York sluggers down with six hits and blanked them for seven innings. It was his fifteenth victory and the ninth win for the Senators over the Yanks in 12 starts.

Twenty thousand Washington fans turned out on a perfect baseball day to see their favorites stretch their lead to three full games and make it impossible for the Yanks to catch them in the present series, the third and fourth games of which will be played tomorrow and Monday.

NEW YORK.	AB.	R.	H.
Combs cf	4	1	1
J. Sewell 3b	4	1	1
Ruth rf	3	1	1
Gehrig 1b	4	0	1
Chapman lf	4	1	1
Lazzeri 2b	3	1	0
Dickey c	4	0	1
Crosetti ss	4	0	0
Allen p	2	0	0
M Fayden p	0	0	0
Devens p	0	0	0
*Walker	1	0	0
**Ruffing	1	0	0
Totals	34	5	6

WASHINGTON.	AB.	R.	H.
Myer 2b	4	3	2
Goslin rf	3	1	2
Manush lf	5	2	1
Cronin ss	5	1	2
Schulte cf	2	3	1
Kuhel 1b	5	1	3
Bluege 3b	4	0	1
L. Sewell c	4	0	0
Crowder p	4	0	0
Totals	36	11	12

*Batted for MacFayden in eighth inning.
**Batted for Devens in ninth inning.

Innings:	1	2	3	4	5	6	7	8	9	
New York	0	0	0	0	0	0	0	3	2	— 5
Washington	1	0	4	0	0	3	3	x		—11

Errors—Dickey, Cronin 2. Runs batted in—Cronin 2, Goslin, Kuhel 4, Bluege, Ruth 3, Dickey, Crosetti. Two-base hits—Kuhel, Myer 2, Bluege. Three-base hits—Kuhel, Chapman. Home run—Ruth. Sacrifice—Bluege. Double play—Myer to Cronin to Kuhel. Left on bases—New York 5, Washington 8. Bases on balls—Off Allen 4; off Devens 2; off Crowder 3. Struck out—By Allen 2; by Crowder 4. Hits—Off Allen 9 in 6 1-3 innings; off MacFayden 1 in 2-3 innings; off Devens 2 in one innings. Losing pitcher—Allen. Umpires—Geisel, Summers and Moriarty. Time of game—2h 10m.

Brown Blanks Tigers, 1-0, Scores Winning Run.

By the Associated Press.

CLEVELAND, July 29. — Clint Brown not only blanked the Detroit Tigers with seven hits today but scampered home with the winning run on a single by Johnny Oulliber as the Cleveland Indians marked up their fifth straight victory today, 1 to 0.

The victory placed Cleveland in a virtual tie with the third-place Philadelphia Athletics, who lost to Boston, but it was a costly one. Shortstop Bill Knickenbocker of the Tribe was badly spiked by First Baseman Harry Davis of the Tigers in his haste to start a double play and will be out of the game at least two weeks, breaking up the Indians' best winning combination of the season.

DETROIT.	AB.	R.	H.
Davis 1b	4	0	1
Owen 3b	4	0	1
Gehringer 2b	4	0	1
Stone rf	4	0	0
Fox cf	4	0	1
Pollack lf	4	0	0
Rogell ss	3	0	0
Hayworth c	3	0	0
Fischer p	3	0	0
Totals	33	0	7

CLEVELAND.	AB.	R.	H.
Porter rf	4	0	3
Oulliber lf	3	0	2
Boan 1b	4	0	2
Averill cf	4	0	0
Hale 2b	3	0	0
Knickenbocker ss	3	0	1
Pytlak c	3	0	0
Schocker ss	0	0	0
Cissell ss	0	0	0
Brown p	3	1	1
Totals	30	1	8

Innings:	1	2	3	4	5	6	7	8	9	
Detroit	0	0	0	0	0	0	0	0	0	— 0
Cleveland	0	0	0	0	1	1	0	0	x	— 2

Error—Owen. Run batted in—Oulliber. Three-base hit—Owen. Stolen base—Porter. Double plays—Hale, Knickenbocker and Boss; Gehringer and Davis. Left on bases—Detroit, 6; Cleveland, 7. Base on balls—Off Fischer, 2. Struck out—By Brown, 1; by Fischer, 2. Umpires—Dineen, Hildebrand and Kolls. Time of game—1h. 41m.

Red Sox Pound Grove, Defeat Athletics, 8-1.

By the Associated Press.

BOSTON, July 29.—The Boston Red Sox handed Bob "Lefty" Grove his second straight defeat today in downing the Philadelphia Athletics, 8 to 1. Eight of the Sox 13 hits were made off Grove in the six innings he toiled under a blazing sun. He was removed for a pinch batter at this point and Cain, who took up the burden, allowed five hits and four runs in the last two sessions.

The Athletics' outfielders established some kind of a record when they failed to accept a single fielding chance during the game.

PHILADELPHIA.	AB.	R.	H.
Bishop 2b	3	0	0
Cramer cf	3	0	0
Cochrane c	3	0	0
Foxx 1b	4	0	1
Coleman rf	4	0	2
Rob Johnson			
sser lf	3	1	1
Higgins 3b	4	0	1
Williams ss	4	0	0
Grove p	2	0	0
*Miller	1	0	0
Cain p	0	0	0
**McNair	1	0	1
Totals	32	1	7

BOSTON.	AB.	R.	H.
Werber ss	3	1	2
Webb 3b	2	0	0
Cooke cf	3	2	1
Roy John-			
son rf	4	2	2
Ferrell c	3	1	1
Hodapp 2b	4	0	1
Jolley lf	5	1	2
Seeds 1b	4	0	1
Pipgras p	5	1	3
Totals	33	8	13

*Batted for Grove in seventh.
**Batted for Cain in ninth.

Innings—	1	2	3	4	5	6	7	8	9	
Philadelphia	0	1	0	0	0	0	0	0	—	1
Boston	0	0	1	1	2	0	0	4	x	— 8

CHICAGO

ITS RUN ORS 1-5

.—Wash- baseball d place made it Crowder's champions early two ce in the ll power-

the New six hits seven in- enth vic- the Sen- 12 starts. ashington perfect favorites ree full ssible for n in the nd fourth layed to-

HINGTON. AB. R. H
4 3 2
3 1 3
3 2 1
5 1 2
2 1 1
5 1 3
4 0 0
4 0 0
36 11 12

eighth in- h inning. 7 8 9
0 3 2— 5
3 3 x—11
Runs batted 4. Bluege, o-base hits ee-base hits —Ruth. Sac- Myer to Cro- —New York lls—Off Al- Crowder 3. Crowder 4. nnings; off off Devens cher—Allen. d Moriarty.

Run.

. — Clint the De- hits today with the by Johnny nd Indians raight vic-

veland in a Third-place who lost to ostly one. bocker of piked by avis of the rt a double the game ting up the ombination

VELAND. AB. R. H.
4 0 3
3 0 1
4 0 2
4 0 0
3 0 0
3 0 1
3 0 0
0 0 0
1 0 1
30 1 8
6 7 9
0 0 0— 0
0 1 0 *— 1
in—Oulliber. base—Porter. rbocker and eft on bases ase on balls —By Brown. -Dineen. Hit- f game—1h.

e,
1.

he Boston o "Lefty" ght defeat hiladelphia of the Sox rove in the der a blaz- ved for a and Cain, n, allowed in the last

lers estab- record when ingle field- game. OSTON. AB. R. H.
4 2 2
3 1 1
5 1 2
4 0 1
3 0 0
3 0 0
3 0 1
30 1 8
6 7 9
0 0 0— 0
0 0 4 x— 8
n. Roy John- Pipgras. Two- Roy Johnson. ee-base hit— nson. Stolen Cramer. Wal- —Williams to Beeds. Left ton 13. Bases in 4, off Pip- ve 3, by Pip- in 6 innings; ng pitcher— d McGowan.

in Final.

July 29. — ria won the bla tennis by defeat- of Santa , 6—4.

Sport Salad



by L. Davis

In Hoc Signo Exit.

"Cellar Yawns for Dodgers, Carey Expected to Resign."

THE big league managers resign
Because of one prophetic sign:
Above the cellar door they find,
"Who enter here leave hope behind."

They'll Be Glad To.

Roy Parmelee, the New York Giant pitcher, once had ambitions to study medicine. If he still feels that way about it the National League batters will chip in and furnish the money to make it possible for him to realize his ambitions. That pill he tosses has been bad medicine for those babies.

See by the papers where Alice Marble took Bonnie Miller's taw in a tennis tournament the other day.

The collapse of Vines is said to be due to overtraining. Train vines the way they should go and they'll go there.

What, No Homers!

Chick Hafey made five doubles out of six times up last Sunday. Not bad, although there was a kind of a sameness to the performance.

One-a-Minute.

STOCKS are bought and stocks are sold,
And the gold-brick game never grows old.
As long as there are one-a-minute,
The cry will be, "There's millions in it!"

Snake Eyes!

"Geologist Says Man Originated in Africa."

And we learned about crap-shooting from him.

See where 138 new laws went into effect July 24. Now if we could get some of the old ones to function 100 per cent there would be a noticeable decrease in crime. Such for instance as shooting policemen in courtrooms.

Judging by the way the states are joining the wet parade, the next New Year's eve celebration ought to be a humdinger.

Frankie Frisch took charge of the Cardinals eight games from the lead and an equal number of games from the cellar. He can go in either direction with plenty of leeway.

It looks like a fight right down to the wire between the Senators and Yanks. A blanket could cover them. There must be a code.

Now Carey's Chickens

Sam Leslie, Dan Taylor, Johnny Frederick, Joe Hutchinson and Walter Beck of the Dodgers are all former Memphis Chicks. Incidentally, the theme song of the Dodgers right now is the Memphis Blues.

"Blister Hurts Lovelock."

What was he doing, a head spin?

Pirates 9-6, Reds 8-4.

FIRST GAME.

CINCINNATI.	AB.	R.	H.	PITTSBURGH.	AB.	R.	H.
Adams 3b	5	1	2	L. Waner cf	6	1	3
Grantham 2b	5	3	2	P. Waner rf	4	2	1
Hafey cr	5	2	4	Comorosky lf	6	0	2
Benton p	0	0	0	Moore p	0	0	0
Lucas p	2	0	0	Hoyt p	2	0	0
Johnson p	0	0	0	Harris p	0	0	0
Morrissey ss	1	0	0	†Lindstrom	1	0	1
				††Jensen	1	0	0
Totals	40	8	17	Totals	40	9	16

*Batted for Bluege in ninth.
**Ran for Grace in ninth.
†Batted for Harris in ninth.
††Ran for Lindstrom in ninth.

Innings.	1	2	3	4	5	6	7	8	9
Cincinnati	0	0	1	0	3	0	0	0	4—8
Pittsburgh	2	0	1	2	0	0	2	0	2—9

Errors—Adams, Grantham 2, Hemsley, Johnson. Runs batted in—P. Waner, Traynor 2, Moore 3, L. Waner 2, Bottomley, Rice, Suhr, Grantham 3. Two-base hits—P. Waner, L. Waner, Hafey. Home run—Grantham. Sacrifices—Meine 2, Vaughan 2. Double plays—Grace and Traynor 2; Suhr and Vaughan. Left on bases—Cincinnati 7, Pittsburgh 14. Base on balls—Off Meine 2, off Johnson 3, off Benton 1. Struck out—By Hoyt 1, by Benton 1. Hits—Off Lucas 8 in 3 1-3 innings; off Johnson, 6 in 4 2-3 innings; off Benton, 2 in 2-3 inning; Meine, 10 in 4 1-3 innings; off Hoyt, 6 in 4 innings; off Harris, 1 in 2-3 inning. Hit by pitcher—By Lucas, P. Waner. Winning pitcher—Harris. Losing pitcher—Benton. Umpires—Pfirman, Klem and Quigley. Time of game—2h. 23m.

SECOND GAME.

CINCINNATI.	AB.	R.	H.	PITTSBURGH.	AB.	R.	H.
Adams 3b	4	0	0	L. Waner cf	4	0	1
*Lucas	1	0	1	P. Waner rf	5	1	1
Morrissey 2b	4	1	3	Comorosky lf	5	1	2
**Grantham	1	0	0	Vaughan ss	4	1	3
Hafey cf	4	1	2	Traynor 3b	4	1	1
Moore lf	4	0	1	Suhr 1b	3	0	1
Bottomley 1b	4	0	1	Piet 2b	4	1	3
Rice rf	4	0	1	Grace c	4	1	2
Manion c	2	1	0	Swift p	1	0	0
***Roettger	1	0	0	Chagnon p	1	0	0
Bluege ss	4	1	2	†Lindstrom	0	1	0
Rixey p	3	0	1	††Jensen	0	1	0
Frey p	1	0	0	Harris p	0	0	0
Totals	37	4	12	Totals	36	6	14

*Batted for Adams in ninth.
**Batted for Morrissey in ninth.
***Batted for Manion in eighth.
†Batted for Chagnon in seventh.
††Ran for Lindstrom in seventh.

Innings—	1	2	3	4	5	6	7	8	9
Cincinnati	2	0	0	2	0	0	0	0	0— 4
Pittsburgh	0	2	0	0	0	0	4	0	x— 6

Errors—Bottomley, Bluege. Runs batted in—Moore, Rice, Piet (2), Rixey, Morrissey, P. Waner, Suhr (2). Two-base hits—Morrissey (2), Suhr. Stolen base—Morrissey. Sacrifices—Suhr, L. Waner. Double plays—Bluege, Morrissey to Bottomley; Suhr and Vaughan. Left on bases—Cincinnati, 8; Pittsburgh, 9. Base on balls—Off Swift 1, off Chagnon 1, off Frey 1. Struck out—By Swift 2, by Rixey 1, by Frey 1. Hits—Off Swift, 8 in 3 2-3 innings; off Chagnon, 3 in 2 1-3; off Harris, 1 in 2; off Rixey, 13 in 6 2-3; off Frey, 1 in 1 1-3. Wild pitch—Rixey. Winning pitcher—Chagnon. Losing pitcher—Rixey. Umpires—Klem, Quigley and Pfirman. Time of game—1h. 50m.

Double-Header Today

Sportsman's Park, 1:30 P. M.

Cardinals vs. Chicago

Probable Pitchers: Dean, Hallahan vs. Bush, Tinning.

Box Office at Park Opens 9 A. M.

See contenders, featuring Frisch, Cuyler, Martin, Orsatti, Grimm, Hartnett in action.

DREWES CAN WIN HIS 13TH MUNICIPAL TENNIS TITLE TODAY

VETERAN WILL MEET IMHOLTZ; BELL DEFAULTS IN SEMIFINALS

By Davison Obear

The twentieth annual Municipal tennis championship for men players will be completed this afternoon on the Jefferson Memorial courts in Forest Park. Ted Drewes, O'Fallon Park star and defending champion, will oppose August Imholtz, Marquette Park player, in the final round of the singles event, starting at 2 o'clock.

In the doubles final to follow Drewes and Elmer Dorfmont will oppose Harry Schaberg and Ted Heuermann.

In reaching the final round of the singles Drewes gained an easy victory over Harry Mendelson, Forest Park player and former junior star. Drewes won 6—0, 6—1, 6—1 and thereby gained a chance to win his thirteenth Municipal singles championship today.

Bell Loses by Default.

The other men's singles semi-final came to an unfortunate climax in the third set. Imholtz surprised by winning the first set, 6—0 from William Bell. The second set was closer, Imholtz winning 6—3 due to some good placements. It was evident, however, that Bell was not playing his usual forceful game. Imholtz continued and led 3 to 0 in the third set and had the advantage point in the next game. As Bell went toward the baseline for the next point he fainted. He did not recover sufficiently to continue and the match was awarded to Imholtz by Referee Carl Kamp.

Harry Schaberg and Ted Heuermann defeated Alfred Rothschild and William Krueger in one of the semi-final doubles matches which gave the spectators some very interesting tennis. Schaberg and Heuermann won the first two sets 6—2, 7—5 being a little more accurate, particularly in the second set. The new University City champions, however, came back to win the third set, 6—2. They led 4 to 2 in the fourth set but the veterans evened the score and ultimately won the set, 7—5 and the match.

Drewes Also In Doubles Final.

Ted Drewes and Elmer Dorfmont played well together to defeat Henry Freudenstein and Victor Sellers in the other doubles semi-finals. The score was 6—1, 6—3, 6—1. As a result of the victory Drewes and Dorfmont should give Schaberg and Heuermann plenty of competition in the doubles finals this afternoon. An admission fee of 25 cents will be charged for the finals.

First round matches were played in the Municipal Women's Class A singles. The entry in the women's doubles will remain open until 4 p. m. today.

WOMEN'S SINGLES RESULTS.

FIRST ROUND—Marjorie Dierberger defeated Natalie Keene, 6—0, 6—1; Virginia Lee Burch defeated Irene Borns, 6—4, 6—6; Elsie Frederick defeated Olive Cinnater, 6—3, 6—2; Wilma Teak defeated Georgia Dexheimer, 7—5, 6—2; Ruth Mohr defeated Mary Logan, 8—6, 6—1; Mrs. Freda Konze defeated Doris Fruth, 6—2, 6—3; Billie Peer defeated Doris Anderson, 6—1, 6—0; Frances Macrubbin defeated Mrs. Beatrice Slater, 8—6, 5—all, default; Melita Howard defeated Mrs. Charles Borne, 6—4, 6—0; Sylvion Tibbetts defeated Irma Beck 6—3, 6—0; Mrs. Lyda Humes defeated Ruth Anderson, 6—1, 6—1; Billie Peer defeated Doris Anderson, 6—1, 6—0.

HAGEN DEFEATS COTTON IN CHALLENGE MATCH

3 AND 2 IN 36 HOLES

BERKHAMSTED, Eng., July 29.—Trailing most of the way, Walter Hagen, veteran American professional, put on a sudden rally to defeat Henry Cotton, British pro of a Belgian club, 3 and 2, in a 36-hole exhibition match for £100 a side today.

The match was played on the Ashridge Club course which Hagen had never seen before and on which Cotton, generally regarded the best of British pros, had been practicing for several days.

From the ninth hole on, Hagen always was down but Cotton's putting touch deserted him suddenly and Hagen won the twenty-eighth, twenty-ninth and thirtieth holes in succession to square the match and then captured the thirty-first and thirty-third to go two up and the thirty-fourth to end the match.

Club officials made certain that there was no repetition of the incident of several years ago when Hagen absent-mindedly turned up several hours late for a match at St. George's Hill against Abe Mitchell. A club official routed the American out of bed this morning and escorted him to the course by motor.

The cards:

MORNING ROUND.

Hagen	out	444	444	545	—38
Cotton	out	443	554	344	—36
Hagen	in	444	444	455	—35—76
Cotton	in	434	445	364	—37—73

AFTERNOON ROUND.

Hagen	out	543	554	434	—37
Cotton	out	343	564	434	—35
Hagen	in	434	443	2	
Cotton	in	545	544	3	

Minor League Results.

AMERICAN ASSOCIATION.

Columbus 4, Toledo 3.
Milwaukee 14, Minneapolis 6.
Kansas City 22, St. Paul 1.

INTERNATIONAL LEAGUE.

Baltimore 14, Montreal 8.
Toronto 6, Jersey City 5.
Newark 5, Rochester 4.
Albany 2, Buffalo 1.

SOUTHERN ASSOCIATION.

Nashville 7, New Orleans 2.
Birmingham 2, Chattanooga 0.
Memphis 6, Knoxville 5.
Atlanta at Little Rock, postponed.

TEXAS LEAGUE.

Dallas 6, Fort Worth 4.

PACIFIC COAST LEAGUE.

San Francisco 3, Oakland 1.
Los Angeles 6, Sacramento 1.

Look Out, Helene! Here Comes Lenore!



WRAY'S COLUMN

Continued From Page One.

play. In his time he furnished the most spectacular matches of any of the French stars although he was not the best player.

Now it is Cochet who passes. France henceforth will have to take a back seat, for several seasons, inasmuch as it has no really great prospects among the younger players. Merlin is two years at least away, while Boussus has been too many years in developing.

Cochet, probably the best player of any of the three, gained his supremacy through all-round ability and without the aid of the tremendous pace which elevated Tilden and Vines to the top.

• • •

Cochet's Great Record.

HE made his first Davis cup appearance in the doubles with Brugnon in 1926 and was defeated by R. Norris Williams and Vincent Richards.

In 1927 with Lacoste he helped France take the trophy away from America, winning one singles match from Little Bill Johnston but losing to Tilden, while Lacoste beat both his singles opponents.

In 1928 against Tilden and Hennessey, Cochet won both his matches in singles and paired with Jean Borotra to beat Tilden and Frank Hunter in the doubles.

In 1929 Cochet again won both singles for France, beating Tilden and George Lott; and in the next two years he was unbeaten in singles, winning from Lott and Tilden in 1930, and from Austin and Perry of England in the challenge round of 1931.

• • •

Won 11, Lost 2 Cup Matches.

THE first sign of a break came in 1932 when Vines defeated him on his home courts. In his career Cochet thus far has won 11 Davis Cup challenge round matches and lost only two. Tilden's record was 18 and 4.

The defeats that Cochet has suffered in recent months may prove costly to him financially. More than a year ago he was offered a sum reported to have been $100,000, for a professional tour of America.

But with his reputation considerably abated by the several defeats he has experienced, it is likely that his sacrifice in refusing to become a professional in 1932 will not be rewarded by a renewal of that offer.

• • •

100 Per Cent Amateur.

ONE HUNDRED per cent amateurism still exists, unlikely as this may seem to the critics of our present amateur system. In a world where some amateurs make a good living out of their skill in various sports, and others enjoy round-the-world-junkets at no cost to themselves and with big-hearted allowances for expenses, it is interesting to note that archery is one sport in which there is no such thing as "expenses."

The national championship will be held here early next month. More than 150 archers will assemble from all sections of the country. And each and every one of the entrants will pay every item of expense, transportation included, out of his own pocket.

In some of the events it even costs as much as $8 to enter. And a few of the enthusiasts think so little of costs that they are on the ground now getting acclimated and tuning up for the big show.

Try to hold a national or even a sectional championship tournament in tennis or almost anything else, except, perhaps, amateur golf, and see how many entries show up for the contests. Unless the offer is made gilt-edged and silk-lined, with all the hotel and expense trimmings guaranteed, tennis players will not be interested.

When the archers assemble there is absolutely no doubt that love of the sport is the only motive that brings them together. How many leading amateurs in other sports can say the same thing?

• • •

Snapping Out of It.

BILLY HOGAN, the "baby faced" young welterweight who is fighting under the direction of Gus Wilson, and whose budding fame was nipped by a heavy frost here in St. Louis, with Joe Huff in the role of Jack Frost, is "in again."

Hogan was almost buried under the verbal bouquets tossed at him, following his appearance in several fights on the Pacific Coast. According to columns of press praise, Hogan was just the finest specimen of championship material the ringsiders had looked over.

But in St. Louis, although showing very stylish form, Billy was knocked to the canvas once and outpointed twice by Huff. That cooled off the superheated ballyhoo.

But now Hogan is coming back again. Really he hasn't been away for he's still a mere youngster. He merely fought a little green against Huff. A letter from Billy's manager, Gus Wilson, intimates that he wants to bring back Hogan to St. Louis and wipe out the blot on his young "hope's" escutcheon. Wilson writes:

• • •

Hogan in Winning Form.

"SINCE Hogan's defeat in St. Louis he has won every match, beating fighters of class. In Montreal, he beat Bill Townsend in a hard 10-round battle. Then he whipped Sammy Goldman's good welterweight, Pete Culatto, who had 32 consecutive wins.

"That was at the Polo Grounds the night Billy Petrolle fought Van Klavern. The New York critics spoke very highly of Hogan after that fight, saying he had the makings of a champion.

"A week later Hogan beat Ray Napolitaine, rated in 'Ring' as New York's outstanding hope for the welterweight title. Hogan knocked him out in the sixth round.

"I would like to show St. Lousans that Hogan is a better fighter than he appeared to be when he last fought there."

That would probably suit local fans. Hogan showed he had some stuff even in being beaten here. Probably he has worn off his inexperience by this time.

• • •

Why, Mr Wilson!

GUS, by the way, has extended his sphere of activity. He is now mine host of an establishment he calls "Ringside Tavern," in which the orchestra is placed in a regulation ring, the one in which Dempsey knocked out Carpentier in 1921.

Smaller "rings," in lieu of tables, surround the main one and a dance floor is part of the setup. Every Saturday night a sport celebrity entertains the "ringsiders." Opening night Primo Carnera displayed his shape. The next Saturday, Benny Leonard, former champion lightweight, kidded the crowd.

But let Gus tell more about it: "I am fortunate and glad to say the place is a huge success, having three chefs, seven waiters, excellent food and St. Louis beer. I have at least 4000 pictures of fights, champion fighters and great champions of all sorts in sport and aviation which gives the place plenty of atmosphere, making its name, Ringside Tavern, stand out. Posters of outstanding fights and great bygone championships decorate the walls in place of wall paper."

Boy, that is unique. But it's nothing to Gus' idea of how to keep tab on your drinks. This is a knockout—especially if you try to pull a repeat on the number of rounds. Again let Gus tell it:

"Every ring (table) will have its bell or gong, as well as an electric indicator showing the rounds, like in a fight club. This will be for the waiters, pressing a button each time they bring a round of beer, with rounds up to 10. I'm sure if a fellow got up to seven, he wouldn't be yellow enough to stop but would keep on until he went the limit."

We gather, however, that if the fight with John Barleycorn became heated, there was no embargo on starting out on another 10-round bout.

And that could only end in a knockout!

Character Wins At Empire But Is Disqualified

By the Associated Press.

EMPIRE CITY RACE TRACK, N. Y., July 29.—The uncertainties of horse racing never was more aptly demonstrated than in the Yonkers Handicap here this afternoon. This mile and a sixteenth event, the oldest stake on the local calendar and last stake of the current meeting, narrowed down to a two-horse affair between C. V. Whitney's Clotho and James Butler's Star Fire when the latter's stablemate, Apprentice, and Pardes were withdrawn. Star Fire, held at 5 to 2, easily beat his lone rival, a 7 to 20 shot, to collect the winner's share of the purse, amounting to $3100. The time was 1:46 flat.

When Jockey Alfred Robertson came back to weigh out, a crowd rushed down to the judges' stand and gave the boy a round of boos that the Whitney rider has become accustomed to at the current meeting. Robbie has been beaten on frequent favorites lately, but he took the "razzing" in good humor, doffing his cap politely and smiling blandly.

The booing drowned out the cheers when the stewards disqualified Character, the 3 to 2 favorite, in the fifth race and gave the purse to Westy Junior. The latter backed down to 11-5 was beaten three lengths but the officials decided that Character interfered with Westy in the stretch. Condescend was awarded second money and Irish Wake the show. Character drew well clear after taking command just before the stretch was reached. Westy Junior was always second.

GILLESPIE NINE WINS IN LEGION BASEBALL

JACKSONVILLE, Ill., July 29.—Gillespie defeated Galesburg, 16 to 1, today in the downstate American Legion junior baseball championship. The Gillespie lineup was protested on account of lack of proper credentials, and a decision was deferred pending an investigation.

WHITLOW AFTER RETURN MATCH WITH DAVE ABAD

From Rushville, Ill., comes a letter from Billy Rittenhouse, trainer of Allen Withlow, asking a return match for his boy with Davey Abad. Abad recently gave Allen a trimming at Battery A but Withlow thinks he can do better.

"Withlow took the fight on short notice," Rittenhouse writes, "and wants to challenge Abad to a return go, winner take all, 15 rounds. Allen had no chance to be at his best as he had no time to train. He is sure he can beat Abad if Tippett will give him a return bout. Allen wants to redeem himself with St. Louis fans for his poor showing."

Withlow probably hasn't heard that Abad will be laid up for five or six weeks due to an injury to his knee. If that were not the case, however, Abad would probably welcome another match with Allen for Withlow didn't show anything to cause Abad any fear.

In the meantime, Tippett is planning to match Dave Barry and Harry Fierro, Chicago for his 10-round main event, Aug. 9. Fierro defeated Barry here two years ago. At present he is boxing in California and if he is unable to get away, Tippett plans to use Withlow against Howard Scott.

Joe Red, Joe Huff, Elmer Savage, Eddie Edson and Joe Parks are also under consideration for matches as are Chick Rains and Les Schulte.

Gus Wilson also is trying to secure a third match for Billy Hogan with Joe Huff. Hogan, Wilson writes, has won every match since he left here. Huff defeated Hogan twice.

STEINMANN WINS THREE OF EIGHT HORSESHOE GAMES AT CHICAGO

Special to the Post-Dispatch.

CHICAGO, July 30. — Lefty Steinmann, St. Louis champion, won 3 and lost 5 games in the national horse shoe pitching championships, which opened today with 24 contestants in a round-robin schedule.

The St. Louisan lost three of his games to the three men that now lead the standings with 7 wins and but 1 loss each. They are Blair Nunamaker, defending national champion, from Cleveland, who beat Lefty, 50 to 14; Charles Davis, the Kansas City star who took Steinmann, 50 to 20, and Jimmy Risk, Montpelier, Ind., who beat Steinmann, 50 to 30. Lefty's other two losses were to Ted Allen, Alhambra, Cal., 50 to 8, and to Hansford Jackson, Blue Mound, Kan., 50 to 26.

Lefty took in Milton Tate, Knoxville, Ill., pitcher, 50 to 47, and Harold Scheets, the Waukesha, Wis., shoe man, 50 to 32, finishing his matches with a win over Alton Wood, Chicago veteran, 50 to 48.

NATIONAL POLO FINAL FOR 20-GOAL TEAMS SCHEDULED TODAY

By the Associated Press.

NEW YORK, July 29.—The first national title in polo this year will be decided tomorrow when Seymour Knox's Aurora four rides out against Aknusti in the final of the national junior championships for 20 goal teams at the Sands Point Club, Port Washington, L. I.

Aknusti eliminated the defending champion, the United States Army team, in the semi-finals, while Aurora went into the finals with a victory over Laddy Sanford's Hurricanes.

Aurora	M. M. Post.
Lewis Smith	No. 1
Seymour H. Knox	No. 2
H. E. Talbott, Jr.	No. 3
W. Post II	Back

Aknusti
W. Averell Harriman
James P. Mills
E. T. Gerry
R. L. Gerry Jr.

BAER AND DEMPSEY SUSPENDED BY N. B. A.

Special to the Post-Dispatch.

LANSING, Mich., July 29.—Max Baer, heavyweight contender and Jack Dempsey, former heavyweight champion, were suspended indefinitely by the National Boxing Association today, as a result of their failure to fulfil a contract to box Babe Hunt, at Wichita, Kan., July 12.

Others included in the suspension are Hunt, Ancil Hoffman, Baer's manager, and Frank Pacassi and Morris E. Cain, promoters.

The suspensions will be lifted when the men involved have made arrangements with the Kansas Boxing Commission to fulfill the contract, James M. "Bingo" Brown N. B. A. president, announced.

McLeod Secured by Phillies.

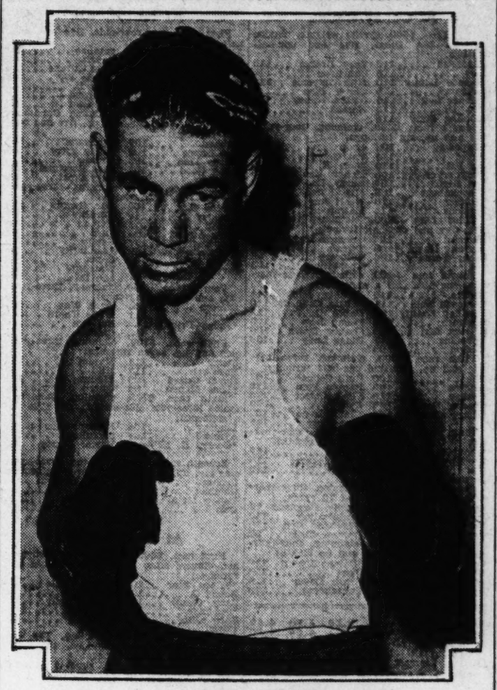
James McLeod, infielder, formerly the property of Washington, has been secured by the Phillies from the Albany club.

BOXING MANAGER SELLS LIGHTWEIGHTS' CONTRACT FOR $1.50

OAKLAND, Cal., July 29.

CHONG MATTOS, a lightweight fighter, apparently is not worth his weight in gold. Don Vierra, his manager, disposed of his contract to Algernon Broom for $1.50—which makes him worth, to Broom, at least, a little more than a cent a pound.

Wants Another Bout With Abad



ALLEN WHITLOW.

Muny Results

Industrial No. 1

PETERS 10, MISSOURI PACIFIC 3.

Innings:	1	2	3	4	5	6	7	8	9	R.	H.	E.
Mo. Pac.	0	0	1	1	0	1	0	0	0—	3	5	8
Peters Sh.	0	2	3	4	1	0	0	0	0—10	8	5	

Batteries: Peters—Gillham and Haug; Missouri Pacific—Spaeth, Nelson, Madison and Teahan.

RAMCO 9, BROWN 6.

Innings:	1	2	3	4	5	6	7	8	9	R.	H.	E.
Brown	0	0	0	2	1	3	0	0	0—	6	12	8
Ramco R.	0	0	0	2	2	0	2	3	x—	9	8	5

Batteries: Brown Shoe—Craig, Miller and Rapp; Ramco Rings—Jilg and Schoeffman, Schneider.

Industrial No. 2

FOUKE 6, PROCTER-GAMBLE 5.

Innings:	1	2	3	4	5	6	7	8	9—	R.	H.	E.
Fouke	1	0	0	1	2	1	0	1	0—	6	7	3
Procter & Gamble	1	0	0	2	0	0	2	0	0—	5	13	4

Batteries: Fouke—Novak, Ellis and Necker; Procter—Rayfield and Buehler.

South Side Intermediate

CENTURY 10, KINGDOM HOUSE 1.

Innings.	1	2	3	4	5	6	7	8	9	R.	H.	E.
Century	2	0	0	0	0	3	1	0	4—	10	10	2
Kingdom H.	0	0	0	0	0	0	0	1	0—	1	8	4

Batteries: Century—Diehl and Bellecke; K. House—Gedville, Hauser and Gibson.

DELTAS 9, ACME 0.

Innings.	1	2	3	4	5	6	7	8	9	R.	H.	E.
Acme	0	0	0	0	0	0	0	0	0—	0	2	3
Deltas	0	0	0	0	0	0	0	x	—9	12	1	

Batteries: Acme—Gory and Wagstaff; Deltas—Rutledge and De Filleo.

West Side Church

McCAUSLAND 2, HAMILTON AV. 1.

Innings:	1	2	3	4	5	6	7	8	9—	R.	H.	E.
Hamilton Av.	0	0	0	0	0	0	0	0	1—	1	8	4
McCausland	0	0	0	0	1	0	0	1	x—	2	5	1

Batteries: McCausland—Mataya and Williams; Hamilton—Young, F. Hall and Rinkel.

WAGONER PL. 6, W. P. BAPTIST 5.

Innings:	1	2	3	4	5	6	7	8	10—	R.	H.	E.
Wagoner Pl.	0	0	2	0	0	2	0	0	0—	6	10	3
West Park	0	0	1	1	1	0	0	0	2—	5	6	8

Batteries: Santens and Karl; Autry and Decker.

Junior Church

THIRD BAPTIST 4, EDEN IMMANUEL 1

Innings.	1	2	3	4	5	6	7	R.	H.	E.
Eden Immanuel	0	0	0	0	1	0	0—	1	3	0
Third Baptist	0	0	0	0	0	4	0—	4	7	0

Batteries: D. Hennenhoeffer and Hill; E. Wilson and Bensinger.

BETHEL 11, REDEEMER 1.

Innings.	1	2	3	4	5	6	7	R.	H.	E.
Redeemer	0	0	0	0	1	0	0—	1	7	0
Bethel	4	4	3	0	0	0	x—	11	10	2

Batteries: Bethel—Irwin and Begemann; Redeemer—Lutzi, Gould and Lower.

South Side Church

THIRD U. P. 4, EUCLID BAPTIST 1.

Innings—	1	2	3	4	5	6	7	8	9—	T.	H.	E.
Euclid Bapt.	1	0	0	0	0	0	0	0	0—	1	4	2
Third U. P.	0	2	2	0	0	0	0	0	x—	4	13	1

Batteries: Third United Presbyterian—Phillips and Miner. Euclid Baptist—Handley and Bayer.

KINGSHIGHWAY BAPTIST 7, CLIFTON HEIGHTS 2.

Innings—	1	2	3	4	5	6	7	8	9—	T.	H.	E.
Clifton H. P.	0	1	1	0	0	0	0	0	0—	2	5	4
Kings. Bapt.	4	1	0	0	0	1	1	0	x—	7	11	5

South Side Senior

MISSOURIANS 9, COMPTON HEIGHTS 1

Innings:	1	2	3	4	5	6	7	8	9	R.	H.	E.
Missourians	0	1	0	0	1	4	0	0	3—	9	17	1
Compton Heights	0	0	0	1	0	0	0	0	0—	1	3	2

Batteries: Missourians—Moeller and Labitzke; Compton Heights—Schoen, Tankersly and Sugg.

NIGHT HAWKS 7, EMMETS 2.

Innings:	1	2	3	4	5	6	7	R.	H.	E.
Night Hawks	0	0	3	2	0	0	2—	7	9	0
Emmets	0	1	0	0	0	0	1—	2	3	5

Batteries: Night Hawks—Pavlige and Gore; Emmets—Petrovic and Sadlon.

EMMETS 3, TROJANS 1.

Innings:	1	2	3	4	5	6	7	8	9	R.	H.	E.
Emmetts	0	0	0	0	0	3	0	0	0—	3	5	4
Trojans	0	0	0	0	0	0	0	1	0—	1	3	1

Batteries: Emmetts, Fisher and Kirsch; Trojans—Dean and B. Lennard.

JACK MEDICA SETS NEW RECORD FOR 1000-YARD SWIM

By the Associated Press.

PORTLAND, July 29. — Jack Medica of the Washington Athletic Club bettered a national outdoor swimming record here today when he did the one thousand yards in 11:37 2-5, in the Pacific Northwest 1933 championships.

Medica who holds the national outdoor records in the 440 and 880-yard events, cut 47 3-5 seconds from the time of Buster Crabbe of Hollywood, who held the previous record of 12:25.

HIGH SCHOOL GIRL WINS GOLF TOURNEY

By the Associated Press.

ASHEVILLE N. C. July 29.—Miss Kathryn Hemphill a Columbia, S. C., high school girl, won the Biltmore Forest women's invitation golf tournament today by defeating Mrs. Katheryn Fryberger of Providence, R. I., 1 up on the nineteenth hole.

GAR WOOD HAVING SPEEDBOAT REBUILT FOR TITLE DEFENSE

Special to the Post-Dispatch.

DETROIT, July 29.—Gar Wood, veteran American speedboat racer and holder of the Harmsworth trophy for a decade, is having his Miss America X reconditioned and rebuilt in anticipation of a stronger challenge this fall. He stated today that the boat in which he set a world's speed record of 124.91 miles per hour last year, was being made more reliable.

Reconstruction centers on the hull, the engines and the gear box. The hull is being strengthened to withstand heavier shocks, while by rebuilding the gear box, he expects to eliminate trouble that developed in speed tests last year.

Wood said he expected the four engines after being rebuilt by Packard to develop approximately 7000 horsepower, or 200 more than before.

ESSEFF VICTOR IN OAKS, LATONIA CLOSING FEATURE

KNIGHT'S GAL SECOND, WITH BAMBOULA, THE CHOICE, THIRD

By the Associated Press.

LATONIA, Ky., July 29.—Esseff, speedy daughter of High Time-La Belle Helene, completed a perfect day for Charles T. Fisher, Detroit sportsman, and his Dixiana stables when she accounted for the thirty-seventh running of the Latonia Oaks, which stakes featured the closing day program. Less than a half hour before, Far Star, a stablemate, had added to Dixiana's far-flung fame by capturing the Arlington Futurity.

Esseff's victory was just another tribute to the master horsemanship of Little Clyde Van Dusen. Trained to the minute and capably handled by Jockey K. Horvath, the prepossessing chestnut came from behind in the mile and a quarter test to lead the Audley Farm's Knight's Gal to the wire by a half length. Mrs. A. A. Baroni's Bamboula saved third money.

Horvath was content to rate the Dixiana miss in third place as Knight's Gal and Bamboula cut out the early running. At the mile Esseff loomed menacingly as she passed Bamboula, which was showing signs of distress. Turning into the straightaway Horvath set sail for the flying Knight's Gal. The latter met the challenge stubbornly but succumbed in the last seventy yards. Edith A. and Bright, the only other starters, were never serious contenders.

Esseff was well supported in the mutuels, rewarding at a ratio of $6.32. She covered the ten furlongs in 2:04 2-5, fine time considering that the track was not at its best.

One of the largest crowds of the meeting gathered to bid the thoroughbreds farewell to Latonia until fall. Monday the racing scene in the Cincinnati area shifts to Coney Island.

Racing Results

At Empire City.

Weather clear; track fast.

FIRST RACE—Five furlongs:

Agrarian (F. Horn)	11-5	4-5	2-5
Poll Parrot (J. Burke)		4-5	2-5
Willie Klein (P. Walls)			7-10

Time, 1:00 3-5. Airy Hope, Laurel Miss, Chilly, Blue Brooms, Buster Boy, Buenas Special and Baby Chink also ran.

SECOND RACE—One mile and a sixteenth:

Integrity (H. Dabson)	16-5	6-5	3-5
Newgro ((J. Sullivan)		6-5	3-5
Night Patrol (R. Wholey)			5-1

Time, 1:47. Little Lad, Kneehigh, Flaming Mamie, Angry Lass, Modern Ace and Banderlog also ran.

THIRD RACE—Five and a half furlongs:

Fova (D. Meade)	7-1	8-5	1-2
Collateral (A. Robertson)		out	out
Slipper King (H. Dabson)			3-5

Time, 1:06 3-5. Sgt. Byrne and R. Pinchot also ran.

FOURTH RACE—One and one-sixteenth miles:

Star Fire (T. Luther)	5-2	out	out
Clotho (A. Robertson)		out	out

Time, 1:46. Only two started.

FIFTH RACE—About six furlongs:

Westy Junior (C. Landolt)	11-5	4-5	2-5
Condescend (J. Prior)	6-5	3-5	
Irish Wake (A. Robertson)		4-5	

Time, 1:09. Haggerson, Volette, aCharacter also ran. aDisqualified for foul.

SIXTH RACE—One mile and 70 yards:

His Way (A. Robertson)	6-1	5-5	6-5
Oriley (D. Meade)		5-2	6-5
Fleet Flag (L. Schaefer)			7-10

Time, 1:45. Daisy Cutter, St. Christopher, O'Connell, Tommy Lad, My Fergus, Marplot, Cane Heart and Madame Snob also ran.

SCRATCHES.

1—Mint de Mie, Sassafras. 3—Mint Jake, Running Heel. 5—Mexico. 6—Brandon Rose.

At Dorval.

Weather cloudy; track sloppy.

FIRST RACE—Six furlongs:

Assyrian Prince (R. Watson)	34.65	11.45	6.85
Irish Sphere (T. Stazuk)		4.45	3.30
Optical (L. Hanaur)			3.90

Time, 1:20 1-5. Princess Pat Coventry, Bickle, Ruby Stone, Foggy Dew, Spring Violet, Speywood, Lord Rockville also ran.

SECOND RACE—One mile, and an eighth:

Playabit (R. Tryon)	39.20	17.10	10.90
My Betty (R. Courtney)		8.90	5.50
Chiclero (T. Stazuk)			6.60

Time, 2:04 1-5. Observation, Friendly Ways, Black Alice, Spanish Indian, Astrakhan, Ham, Gold Ridge also ran.

THIRD RACE—Six furlongs:

Tomberean (Siasank)	4.80	2.65	2.45
Wee Toddler (Haneur)		3.05	2.80
Bran Muffin (Wall)			3.15

Time, 1:15 2-5. Timo, Beth Hogan and Noel Boy also ran.

(The daily double bet on Playabit and Tomberean paid $138.85 for $2.)

FOURTH RACE—One mile and 70 yards:

Blue Damsel (Jelly)	8.25	3.80	3.00
Squeeze Play (Staszuk)		3.25	2.80
Uvira (Marshio)			3.70

Time, 1:53. Donie, Flying Thor, Gold Coinage also ran.

FIFTH RACE—Six furlongs:

Maechite (Wall)	22.15	15.20	9.00
Visa (Thurber)		11.45	6.40
Jambaiaya (Lauch)			3.10

Time, 1:18 4-5. Cloido, Black Dreams, Spot Crest, Guifoiuanon, Sue Jones, Little Jay, Photograph also ran.

SIXTH RACE—Six furlongs:

Taolet (Eames)	20.50	8.90	6.75
Clifton's Lass (Fellows)		6.60	4.25
Luxury (Mitchell)			8.30

Time, 1:18 3-5. Holland, Brick Kiln, Cyrano, Tricycle, Hey There, Balai D'Or, Charlie's Girl also ran.

SEVENTH RACE—One mile and a sixteenth:

Wood God (Lauch)	9.20	5.90	4.10
Interior (Wall)		3.40	2.70
Oregon Fir (Watson)			3.10

Time, 1:56. Fair Sun, Fife, Tee Off, Shady Rest, Wrack Royal also ran.

SCRATCHES.

First race—Frigid Frosty, Rideau, Fatal Gift, All Moses, Kingsway, Jug of Gold. Second—Coventry Queen, Skid, Dark Nun, Pomfret, Hayloft, Acres Sorel. Third—Nyack Kleusagon, Style Corner, Canter Light. Fourth—New Sun, Stitch—Valiance, Single Star, Westys Fox, Pursuit, Shandygaff, Talky. Seventh—Captive, Step Off, Trentonian, Amourette, Nosegay, Visionary, Bold Robin.

At Thistledown.

Weather clear; track fast.

FIRST RACE—Six furlongs:

Al Green (E. Cooper)	3.60	3.60	3.40
Wingo (C. Mills)		5.60	4.80
Marble Girl (Laszwell)			20.00

Time, 1:12 3-5. Bad News, Noon Play, Tollie Young, Spero, Highland Fling, The Nile and Purple Rose also ran.

SECOND RACE—Six furlongs:

At Coney Island.

First race, $600, special weights, maiden two-year-olds, fillies, five and one-half furlongs:

Enigmatic	115	Wise Dream	115
Abby	115	Charmion	115
Florence Louise	115	Miss Universe	115
Wahmi	115	Clover Play	111
Thunder Lou	115	Nitten Nancy	115
Vera D.	115	Noreda	115
Bubbling Sixty	115		

Second race, $600, claiming, four-year-olds and up, six furlongs:

*Skipaway	100	Loop	110
Busted	114	Pat C.	114
Gay Pal	110	Jodie K.	105
*Newsburger	105	Moana Kealo	109
Sky High	109	Buzzy Boo	109
*Knockabout	109	Five Flash	115
Kibitzer	110	*Half Day	115
Gracious Gift	114	Marmitina	105

Third race, $600, claiming, two-year-olds, five and one-half furlongs:

Marmint	106	Gracious Lady	103
Laurette Nash	108	Terrain	108
Ebony Torch	106	*Illusory	98
		*Inspection	103

Fourth race, $600, claiming, three-year-olds, one mile and a sixteenth:

Pilinita	110	Panther Rock	114
*Peacock Blue	111	*Little Connelly	110
Bubbling Beauty	100	Babee	111
Suspense	104	*Long John	105
*Flying Girl	104	Shadow Dawn	102
Petronius	111	Ridge Lady	109
*Simon	109		

Fifth race, $600, claiming, three-year-olds and up, five and one-half furlongs:

Nuhat	100	Ruth Selinek	105
Guidess	110	Parade Step	110
Angkor	110	Black Comet	116
*Bronx Park	105	Spill	100
*Henry Curry	108	*Sally Irene	106
		Broadmoor	111

Sixth race, $600, claiming, four-year-olds and up one mile and an eighth:

*Playbill	110	Drury	115
Brother Jonnson	115	Wild Dreams	115
Era	115	Zahn	115
Lincoln Plaut	115		

Seventh race, $600, claiming, three-year-olds and up, one mile and 70 yards:

*Deenie	105	*Sallie Bourland	98
Stop Gap	115	*Publication	110
Kelso	115	Birthday Gift	110
Tommy Basil	110	Dreamy Belle	98

Eighth race, $600, claiming, four-year-olds and up, one mile and an eighth:

Last Attempt	115	*Bambo Brown	110
*Lady Gibson	108	Skirl	115
*Scarlet Brigade	110	Brush Down	110
Blind Hills	115	Paraphrase	115

Elery (Klein)	8.20	4.60	4.20
Odd Star (D. Smith)		4.60	4.00
Lady Dever (Caswell)			6.80

Time, 1:13. Miss Frisky, Pridie, First Mission, Linmast and Vladimir also ran.

THIRD RACE—One and one-sixteenth miles:

Major Lanphier (R. Cooper)	5.40	3.40	2.60
Clifton's Queen (J. Day)		3.80	2.80
The Break (Dyer)			3.20

Time, 1:44 4-5. Who Win, Jim Shanahan, Don Pablo, Transmit, Crystal Spear and Gum Tree also ran.

(The daily double bet on Elery and Major Lanphier paid $21.60 for $2.)

FOURTH RACE—Six furlongs:

Leflore (Hendricks)	3.60	3.20	2.80
The King (R. Creese)		6.40	4.40
Nutting (Jacobs)			5.00

Time, 1:12 3-5. Timo, Beth Hogan and Noel Boy also ran.

(The daily double bet on Playabit and Tomberean paid $138.85 for $2.)

FOURTH RACE—One mile and 70 yards:

Blue Damsel (Jelly)	8.25	3.80	3.00
Squeeze Play (Staszuk)		3.25	2.80
Uvira (Marshio)			3.70

Time, 1:53. Donie, Flying Thor, Gold Coinage also ran.

FIFTH RACE—Six furlongs:

Maechite (Wall)	22.15	15.20	9.00
Visa (Thurber)		11.45	6.40
Jambaiaya (Lauch)			3.10

Time, 1:18 4-5. Cloido, Black Dreams, Spot Crest, Guifoiuanon, Sue Jones, Little Jay, Photograph also ran.

SIXTH RACE—Six furlongs:

Taolet (Eames)	20.50	8.90	6.75
Clifton's Lass (Fellows)		6.60	4.25
Luxury (Mitchell)			8.30

Time, 1:18 3-5. Holland, Brick Kiln, Cyrano, Tricycle, Hey There, Balai D'Or, Charlie's Girl also ran.

SEVENTH RACE—One mile and a sixteenth:

Wood God (Lauch)	9.20	5.90	4.10
Interior (Wall)		3.40	2.70
Oregon Fir (Watson)			3.10

Time, 1:56. Fair Sun, Fife, Tee Off, Shady Rest, Wrack Royal also ran.

SCRATCHES.

First race—Frigid Frosty, Rideau, Fatal Gift, All Moses, Kingsway, Jug of Gold. Second—Coventry Queen, Skid, Dark Nun, Pomfret, Hayloft, Acres Sorel. Third—Nyack Kleusagon, Style Corner, Canter Light. Fourth—New Sun. Sixth—Valiance, Single Star, Westys Fox, Pursuit, Shandygaff, Talky. Seventh—Captive, Step Off, Trentonian, Amourette, Nosegay, Visionary, Bold Robin.

At Kenilworth.

Weather clear; track fast.

FIRST RACE—Six furlongs:

Rock Crest (R. Mozer)	14.45	5.40	4.05
Sabana (F. Dougharty)		3.70	2.65
Freethinker (E. Taylor)			3.50

Time, 1:14. Candy Man, Santa Crest, Prince Rupert, Mount Glen also ran.

SECOND RACE—Six furlongs:

Miss Morocco (Pollard)	13.60	6.95	3.70
All Forlorn (McCoy)		3.25	2.45
Dorsey Johnny (Burrill)			3.10

Time, 1:12 3-5. Kopard, Polyp, Zangwill and Morgil also ran.

THIRD RACE—Six furlrongs:

Don Vera (Vercher)	21.10	4.70	3.50
Allanah (J. Thomas)		2.80	2.50
Topsie R. (Pruchnicki)			3.10

Time, 1:13. Dextrose, Bel Ora, Stephanus, Little Gyp also ran.

(The daily double bet on Miss Morocco and Don Vera paid $280.55 for $2.)

FOURTH RACE—One mile and three-sixteenths:

Pacheco (Remiliard)	10.20	4.95	3.05
Platinum Blonde (Pruchnicki)		4.80	3.05
Fair Dawn (Mattioli)			2.55

Time—2:03. Proud Hills, Bright Spangle, Spectacular and Thistle Coot also ran.

FIFTH RACE—One mile and a sixteenth:

Khorasan (Mattioli)	6.20	4.15	2.90
Unencumbered (Barnes)		5.95	4.40
Stealingaway (Burrill)			4.15

Time, 1:46 3-5. Espinetta, Help Yourself, Shady Well, Flighty Anna also ran.

SIXTH RACE—Six furlongs:

Feudal Lord (N. Foden)	6.75	4.55	3.35
Lady Menifee (Cowley)		9.55	5.10
Song Hit (Burger)			3.30

Time—1:12 4-5. Lullaby II., Higher, Protractor, Rollin In, Vacillate also ran.

SEVENTH RACE—One mile and 70 yards:

Mrs. Foster (Dougherty)	5.20	3.30	2.75
Huraway (Vercher)		4.80	4.25
The Dipper (Cowley)			7.95

Time—1:44 2-5. Phantasime, On Leave, Mynheer, Corbeau and Phil R. also ran.

At Arlington.

Weather clear; track fast.

FIRST RACE—Six furlongs:

Uncle Henry (L. Humphries)	4.80	3.48	2.58
Sarazen II (J. Maisan)		8.80	5.22
Morsun (A. Richard)			3.44

Time, 1:11 3-5. Prefer, Uforme, Lasalle, Get Ready and Golden Sun also ran.

SECOND RACE—Six furlongs:

One Chance (L. Humphries)	35.76	16.80	6.38
Bedight (R. Jones)		4.44	3.34
Cold Check (L. Ruder)			4.32

Time, 1:11 3-5. Bright Knot, Whisz James, Bonny Naureen, Portcodine, Monk's First also ran.

THIRD RACE—Six furlongs:

Jess Son (L. Ruder)	26.88	14.14	8.28
Playful Martha (E. Arcaro)	13.40	6.80	
Albans (J. Malsap)			5.96

Time, 1:13 3-5. Topple, Go Yonder, Hammell, Phalarope, Durga, Secluded, Unkie Tom, Grey Rain, Bank Clerk also ran.

(The daily double bet on One Chance and Jen's Son paid $287 for $2.)

FOURTH RACE—Six furlongs:

Fairhpyair (E. Steffen)	3.70	2.56	2.22
Gift of Roses (L. Ruder)		3.56	2.72
Mr. Sponge (S. Coucci)			2.86

Time, 1:11. Rehoboth, Lemon Hills and Sherab also ran.

FIFTH RACE—Six furlongs:

aFar Star (D. Belliat)	3.38	2.52	2.28
Hadagal (C. E. Allen)		6.98	3.60
Singing Wood (R. Jones)			2.64

Time—1:11 1-5. Ima Count, aMats Harl, Discovery, First Minstrel and Sun Tempest also ran. aDixiana Stable entry.

SIXTH RACE—One mile from chute:

aPoli Sorsa (R. Jones)	7.80	4.62	3.22
Waylayer (Wright)		4.94	4.48
Minton (Ruder)			8.80

Time, 1:36 2-5. Watch Him, Action, Late Date, aYonkel also ran. aBartelstein entry.

SEVENTH RACE — One mile, from chute:

Mrs. Let (Ruder)	13.90	5.40	4.06
Gallardia (Arcaro)		5.42	4.40
Dark Sea (J. Steffen)			5.44

Time—1:38 2-5. Ed Lark, Haramzada, Dunes, Hobnail, Jeff O'Neil and Eskimo also ran.

EIGHTH RACE—One mile and an eighth:

War (Leyland)	17.54	8.62	5.84
Peace Lady (F. Springer)		6.74	5.44
Rowdy Boy (S. Coucci)			4.90

Time, 1:52 3-5. Upon, Chief's Challenger, Prince Plato, Fine Coates, Blameless, Transbird, Rolling Sea also ran.

At Latonia.

Weather cloudy; track fast.

FIRST RACE—Six furlongs (from chute):

Tyrant (G. Miller)	12.48	5.56	3.26
Fiji (S. Renick)		4.74	2.80
Brilliant Rose (G. South)			3.08

Time, 1:14 2-5. Leaflet, Sun Boy, Miss Flip and Terrain also ran.

SECOND RACE—Six furlongs, from chute:

Two Slipper (G. South)	4.74	2.68	2.46
Bill Lutz (J. Dupuy)		3.26	2.84
Birthday Gift (G. Fowler)			3.64

Time, 1:14 4-5. Axtel, Score, Warble, Helen Green, Tangalo, Glynhurst, Big Moment, Buddy Apous also ran.

THIRD RACE—Six furlongs:

Legality (G. South)	6.98	3.36	2.88
Busy Spain (R. Finnerty)		3.78	3.38
Good Politian (R. Fischer)			3.86

Time, 1:14 3-5. Single Day, George, Winooka, Roanoke Lad, Hit and Run, Woodlander, Sister Clare, Fergus and Big Gold also ran.

(The daily double bet on Two Slipper and Legality paid $10.60 for $2.)

FOURTH RACE—Six furlongs, out of chute:

Deemster (R. Gilden)	11.20	3.56	2.98
Camp Boss (G. South)		2.78	2.48
Capain Joy (F. Maier)			4.90

Time, 1:13 3-5. Volwood, Lanier, Fair Breeze and Miss Mary Lou also ran.

FIFTH RACE—Six furlongs from chute.

Otherwise (G. Miller)	15.16	5.18	4.08
Isaiah (R. Martin)		3.72	2.58
Billy Jones (G. South)			2.76

Time, 1:13 1-5. Slapstick, Fulmage also ran.

SIXTH RACE—One mile and a quarter:

Esseff (Horvath)	6.32	4.12	2.44
Knight's Gal (Kacala)		7.96	3.18
Bamboula (Schutte)			2.58

Time, 2:04 2-5. Edith A, Bright Bubble also ran.

SEVENTH RACE—One mile and a sixteenth.

Depression (R. Martin)	8.38	5.04	2.72
Fizz Flying (Miller)		4.36	2.44
Gyro (J. Mayer)			2.24

Time—1:45 4-5. Kadiak, High Diver also ran.

EIGHTH RACE—One mile and an eighth:

Elizabeth Fox (S. Renick)	9.20	5.76	4.82
Dawn Mist (G. South)		5.44	3.74
Sweet One (Arnold)			3.60

Time—1:53 3-5. Respond, Thistle Dee, Sambo Brown and Bally Hoo also ran.

WINOOKA, AUSTRALIAN HORSE, WINS MATCH RACE, FIRST IN U. S.

By the Associated Press.

SAN BRUNO, Cal., July 29.—Winooka, Australian sprinter, won its first race in America today at the Tanforan track, leading Hueu by a length and a half at the close of a five-furlong sprint. The horse was heavily played and started with the odds of one to 10. Time was 1 minute 2-5 seconds.

The race was a special $10,000 match event between the Australian champion and the American horse, from the stable of Charles Hartwell.

Winooka held the rail position at the end of the first quarter as the two raced head to head. The Australian thoroughbred had taken a short lead at the half way mark, but then O. Webster, riding Hueu, called on his mount and passed the other racer as the two entered the stretch.

Jockey Edgar Bitt urged Winooka and the Australian horse pulled up steadily, passed Hueu, went into a lead of a length and a half and finished going away.

The time was two-fifths of a second slower than the track record.

Major League Averages and Other Sport News on Page 4B

At Dorval.

FIRST RACE—$400, claiming, three-year-olds and up, foaled in Canada, one mile and 70 yards:

Baun Boy	99	Land Girl	97
Davenport	109	*Ore	102
*Hollandaise	94	Ray Soi	104
Baton D'Amour	102	*Goeland	102
Mongolian	99	Chatham Queen	102
Match Girl	97	L'Erable	104
Wm. Allen Jr.	96	Single Sea	109
Pelorus	109	Speywood	102

SECOND RACE—$300, claiming, three-year-olds and up, one mile and a sixteenth:

Prince Neptune	97	Investor	108
Grand Acre	112	Sedgie	108
Your Flag	106	Highwood	108
Celeritas	108	Timon	108
Austerlitz II	108	Observation	108
Dr. Potter	96	Wrack Royal	108
Jean Gaffney	101	Fife	110
Bidney G.	112	Friendly Ways	108

THIRD RACE—$300, claiming, three-year-olds and up, six furlongs:

West Drift	112	Ethel Kenyon	110
Knave of Club	112	Red Grange	112
My Constance	107	Rambling Katie	102
Ne Tedder	112	Buranto	107
Omarean	107	Grass Broom	104
Big Blue	112	Carolyn Barker	107
*Miss Broom	100	Irish Maiden	110
Cut Short	105	*Honest Susan	100

FOURTH RACE—$500, claiming, three-year-olds and up, six furlongs:

Friend Whitey	112	Wanderoo	109
Lady Chilhowee	106	*Bounder	106
Handley	106	Calchas	110
Maggie Love	106	Style Corner	106
Flying Heels II	104	Center Light	110
Dorsaya	105	Sue Jones	107
Colored Artist	105	Eleusagon	107
*Marabou	106		

FIFTH RACE—$500, the Whitloe Handicap, three-year-olds and up, foaled in Canada, six furlongs:

Tout Feu	107	Kitling	106
Chaste Morn	102	aOptical	100
Sir Michael	105	aUvira	115
Count Bruno	107		

aConyers Stable entry.

Sixth race, $300, claiming, three-year-olds, one mile and a sixteenth:

Monk's Fox	106	Song and Dance Man	112
Unsettled	101	Little Jay	115
Cornelia Clark	94	Hare	115
Viola Mclnson	110	*My Betty	105
Marion Ormont	106	*Pomfret	103
Ajax	112	Cloido	98
Chrysanthemum	106	Skid	112
*Hazel Hopps	105		
Westy's Lad	107		

Seventh Race—$400, claiming, three-year-olds and up, one mile and a sixteenth:

Prince Star	104	Source Circle	106
Round O	106	Cogay	108
Baby Chink	108	Hogans Folly	108
*Gnomnie	104	Nancy C.	108
Baby oJhn	109	Infilee	106
Triolet	106		

Second race, $600 claiming, The Jefferson Valley purse, maidens, three and up, mile and seventy yards:

Peach Bud	107	**Cygnet	106
Mint Paragon	109	*Dustem	102
*Little Possum	104	Quarter	107
Puppis	109	Teenier	107
Semperfidelis	113	Gracias	109
Device	113	**Tradesman	106
King Hollis	109	**Fred Whitham	106
		Don Gurman	112

Third race, $600 claiming, three-year-olds and up, non-winners in 1933 mile and seventy yards:

Brad	113	*Jubilation	104
Ipral	107	Robinson Cruise	108
Thoughts	106	Spanish	111
*Ankry Lass	104	**Rubberneck	106
Scotch Blossom	101	Yancey	111
		Phantom Legion	111

Fourth race, $600 claiming, the Dyckman Purse, three-year-olds, about six furlongs.

*Moon Shy	100	Miss Purray	101
Miss Careful	108	War Banner	100
Miney Myerson	113	Debenture	106
Grannys Trade	108	Chief Almgren	113
Transen	103	Rapscallion	108
Maid F.	102	Mermess	103

Fifth race, $600 claiming, the Repeal Purse, two-year-old maidens and winners of one race, five and a half furlongs:

Murmuring	115	Aga Ray	118
Moiras Chief	118	*Scout Chief	113
Canana	110	Lawless Lady	115
Rockson	113	*Chips	110
Bahadur	118	Sequoia	118
Twidgets	110	Coming Back	110
Showman	113		

Sixth race, $600 claiming, the Warburton purse, three-years-olds and up, mile and seventy yards:

Scotch Soldier	107	*Strait Jacket	105
Kywinwood	107	Royal Durbar	109
Affirmative	115	St. Christopher	105
Stormy Dawn	115	Xandra	104
Forewarned	114	Good Guess	105
*John Shaw	102	*Young John	107

Seventh race, $400, claiming, three-year-olds and up, one mile and a sixteenth:

*Queenston	103	Loyal Louie	111
Gordon Bleu	108	Crowned Head	108
Bag O'Gold	103	Jack Hawksley	108
Device	113	Humdinger	115
*Umbrian Princess	98	French Ace	108

Seventh race, $400, claiming, three-year-olds and up, one mile and a sixteenth:

Miss Catalan	113	Charming Homme	112
*Searington	107		
*Vanquish	113	Cabama	112
Super Boy	102	Nervator	107
Vagabond Prince		Mai San	113
	102	*Noltrel	102
*Madame Queen	105	Sam Cole	116
Pauline H.	113	Fair Manna	113

At Thistledown.

FOR MONDAY.

First race, $400, claiming, four-year-olds, Thistledown course:

Rosy Dreams	118	Rego	113
Fannis Lou	109	Guide Book	118
Morprin	115	Gold Rose	112
Fogarty	112	Corida	115
Mortis E.	112	Customer	112
Araline	115	Eva B	109
Canonazo	112	Donna Lascari	112

Second race, $400, claiming, three-year-olds and up, six furlongs:

Princess Volta	103	Don Carlos	106
*Chianti	109	*La Compere	108
*Atlas	103	The French Rose	
My Idea	103		106
Pompeia	109	*Prince Ascot	103
Inglebrook	108	*Monnie	102
*Lady Messenger		*Graphite	103
	102	*Peal	98
*Zebra	101	Polyzon	103
Step Pretty	103	Priscilla Lee	103

Third race, $400, claiming, three-year-olds and up, mile and 40 yards:

*Marcella Agnes		Red Polly	103
*Patricia McKeon		*Flying Gibion	100
		*Fenani	102
Mike Reynolds	105	*Flagg Porter	107
Hugus	102	Back Step	102
*Travel Air	107	Sun Trial	105
*Aurica	102	*Sunvala	98
Orange Plume	112	*Mad A.	102
Madges Fellow	112	*Romac	100
*Goodestone	97		

Fourth race, $400, claiming, three-year-olds and up, six furlongs:

My Ideal	104	Sun Our	112
Smiling Moon	109	Panzola	103
*Singleam	92	Thomas Seth	101
*Chantry	102	First Act	101
*Saucy Maria	98	Bessie Little	105
*Bonivan	103	Seth's Queen	103
Reighburn	108	*Bonnet	102
*Forgetnot	103	*Miss Morgold	98
*Homin	92	*Traitor	113

Fifth race, $500, claiming, the Hippodrome, three-year-olds and up, six furlongs:

Symjack	105	Harry Hicover	112
Soupcon	118	Chloboy	115
Flo M.	118	Pignanato	101
Knowlton	112	Baggage Miss	106
		King Halma	112

Sixth race, $400, claiming, four-year-olds and up, one mile and a sixteenth:

*Bobbie R.	103	Giggle Box	109
Mutual Friend	108	Zella K.	112
*Chatterblack	102	*Crasher	103
*Wander Lou	103	Astute	114
*Queenston	103	Loyal Louie	111
Cordon Bleu	108	Crowned Head	108
Bag O'Gold	103	Jack Hawksley	108
Purlie	107	Humdinger	115
*Umbrian Princess	98	French Ace	108

Seventh race, $400, claiming, three-year-olds and up, mile and an eighth:

Omarvitus	107	*Frank K.	102
Deserve	108	Rye	101
Doorkeeper	103	Brandon Prince	110
*Elmeur	105	Visionary	110
Fortune Bay	103	Gold Coinage	96
Chief's Troubadour	115	Gold Robin	110
*Golden Play	103	Wood God	104

CHICAGO GIRL WINS VIRGINIA TENNIS TITLE

HOT SPRINGS, Va., July 29.—Miss Louise Hofmeister of Chicago, displaying a beautiful all court game, won the women's singles title of the twentieth annual Virginia State tennis championship, defeating in straight sets Miss Reba Kirson of Baltimore, 6—1, 6—1.

Then they paired to defeat Miss Eliza Come of Asheville, N. C., and Miss Josephine Gray, 7—5, 6—3, to win the doubles championship.

At Hawthorne.

First Race—$800, maiden colts and geldings, two-year-olds, five and one-half furlongs:

Ashen	116	My Boss	116
Scotch Pepper	116	Two Bons	116
Flying Watch	116	Broad Step	116
Farmer Bob	116	Dogmata	116
Full Fling	116	Round Table	116
Joyono	116	Boy Valet	116

Second Race—$800, claiming, four-year-olds and up, six and a half furlongs:

Broomshot	107	*Tommy Tickle	104
Mountanteau	110	Sad Knight	112
Polly's Folly	113	Rugs Leary	109
*Pinky Girl	99	Morpheus	107
Princess Carolyn	104	Lessing	109
*Etcetera	110	*Lamplback	107

Third Race—$800, claiming, two-year-olds, five furlongs:

Jesting Queen

FEATURE

ONS
MES

COLLYER'S SELECTIONS

At Coney Island.
1—Nitten Nancy, Enigmatic, Wahmi.
2—Moana Keala, Pat G, Gracious Gift.
3—TERRAIN, Gracious Lady, Ibussery.
4—Babee, Peacock Blue, Little Connelly.
5—Black Comet, Nuhat, Guidess.
6—Wild Dreams, Lincoln Plant, Drury.
7—Step Gap, Sallie Bouriand, Dreamy Belle.
8—Skiri, Scarlet Brigade, Brush Down.

At Empire City.
1—Prince Star, Nancy C, Fireflies.
2—Device, Brad, Peach Bud.
3—Robinson Crusoe, Spanish, Yancey.
4—RAPSCALLION, Miss Furray, Miney Myerson.
5—Chips, Murmuring, Lawless Lady.
6—Stormy Dawn, Affirmative, Straight Jacket.

At Dorval.
1—Single Sea, Pelorus, Speywood.
2—SEDGIE, Observation, Grand Acre.
3—Honest Susan, Irish Maiden, Red Grange.
4—Dorsays, Sue Jones, Marabou.
5—Conyers Stable Entry, Sir Machel, Kitling.
6—Ham, Skid, Little Jay.
7—Deserve, Golden Play, Bold Robin.

At Kenilworth.
1—Tatanne, Nada, Beau Kilrane.
2—Young Kitty, Canny, Bald Crest.
3—Dr. Syntax, Hozarty, Uppity.
4—Bel Ora, Dark War, Judge Primrose.
5—Boscobel, Indicative, Mild.
6—EASTER DANDY, Aymond, Shorelint
7—Major General, Make Believe, Fanx Pas.

At Thistledown.
1—Rego, Gold Rose, Customer.
2—Lacompete, The French Rose, Chianti.
3—Red Polly, Madge's Fellow, Travelair.
4—Traitor, Nancy Maria, Chantry.
5—SOUPCON, Knowlton, Syn Jack.
6—Zella K., Loyal Louie, Furlie.
7—Pauline H., Super Toy, Vanquish.

At Hawthorne.
1—My Boss, Polyorne, Scotch Pepper.
2—Etcetera, Portmanteau, Polly's Folly.
3—Cabouse, Postscript, Divert.
4—Spring Steel, Commuter, Merrily On.
5—Marmion, Cambridgeshire, Mondel.
6—Old Judge, Granmarye, Ondott.
7—SCIMITAR, Prefer, Calua.
8—Eveline F., Labor, Longus.
MOST PROBABLE WINNER—Scimitar, COLLYER'S SYSTEM HORSE—Boscobel, BEST FARLAY—Scimitar, Soupcon, Easter Dandy, to place.

RT SALE!
CHASES—
TEED QUALITY—
are Smartly Correct in Style and
are Extra Full Cut Through the
will Launder Well!
are Guaranteed Fast Color!
will Wear—and WEAR!
66c
Man! What a Sale!
Rainly We Bought at the All-Time Broadcloth Prices! . . . That's Our rtune—AND YOURS. . . . for the eting of Cotton Prices Didn't Catch ing! . . . These Values Prove It!
PARE THEM!
ge Them by All that You Know of irts . . . Compare Them Quality for —Workmanship for Workmanship— for Pattern—Then Decide! We hat the Answer Will Be—YOU'LL In Fact
Man Should Buy at 3 Shirts . . . MORE if You ossibly Afford It!
Cotton Prices Zooming Upward at a Dizzy h Wholesale Prices Rapidly Following Suit if Such Sensational Values Will Ever Again le—Certainly NOT for Many Months to . Take Our Tip—Stock Up Now—AND
EIL
Vashington Ave.

ST. LOUIS POST-DISPATCH

SOCIETY NEWS SECTION

PART SEVEN. ST. LOUIS, SUNDAY MORNING, JULY 30, 1933. PAGES 1—10G

New Arrivals From St. Louis At Hyannisport

Mr. and Mrs. Robert Coit Day Join the Summer Colony — Judson S. Bemis Guest of Daughter.

HYANNISPORT, Mass., July 29.

MR. AND MRS. ROBERT COIT DAY of St. Louis have joined the summer colony at Hyannisport, being among the last to arrive for the summer season. They are settled in their white shingled cottage which has a superb ocean view on two sides, and which is particularly attractive now with rambler roses in bloom along the white fence. Mr. Day's sister, Miss Alice Coit Day, arrived from St. Louis a week ago to visit them, and their daughter, Miss Mary Coit Day, will come later. Miss Alice Day expects to go on later to the North Shore, for a stay at the Moorland Hotel in Bass Rocks.

Another Hyannisport resident, Mrs. Oliver J. Anderson of St. Louis, has been entertaining her father, Judson S. Bemis. Mrs. Anderson and her children are spending the summer at the McCreery cottage, a large gray house with shutters of Cape Cod blue, set on a rise of ground which faces the ocean front.

Mrs. Walter McCreery and her daughter, Virginia, have gone to Martha's Vineyard for the rest of the summer, after spending two weeks with Mr. and Mrs. Charles J. McCreery in Fall River, and with Dr. and Mrs. C. C. McCreery in Touisset. Mr. McCreery is unable to join them this season, as he is at a camp in Colorado.

Mrs. Russell E. Gardner of St. Louis, who is passing her first season at Hyannisport, expects to remain until the middle of September. Mrs. Gardner is with her mother, Mrs. Allen T. Simpkins, and also has her three sons, David, John and Allen, with her.

Mr. and Mrs. Edward Hudson Barstow of St. Louis arrived this past Friday in Hyannisport, to spend the month of August with Dunham B. Dodge, Mrs. Barstow's brother. Later in August Mr. Dodge is expecting a visit from his friend, William M. Byrne of St. Louis. Mr. Dodge is chairman of the social committee of the Hyannisport Club, and is responsible for much of the impromptu entertaining in the summer colony.

Mr. and Mrs. Ralph Foster Bixby of St. Louis, who have spent the month of July in Hyannisport, are leaving the first of August to pass the rest of the season at Lake George, N. Y. Mrs. Bixby's mother, Mrs. Henry S. Butler, whose cottage they have been occupying, is coming on from St. Louis the first of August to be at Hyannisport until the middle of September. She will have Mrs. Stuart Butler and the latter's children with her.

Mrs. Mary Wright Day of St. Louis is another recent arrival in Hyannisport. She is the guest of her brother-in-law and sister, Dr. and Mrs. George Cutler of Boston, who have a summer place there.

At Wianno, new arrivals include Mr. and Mrs. Oscar L. Biebinger of St. Louis, who have come to spend the rest of the summer at the Wianno Club, where Francis Seward has been for some weeks. Mrs. Marion Clifford Blossom, who is a summer resident of Wianno, has been entertaining her twin nephews, John and Clifford Saxton of St. Louis. The former left a week ago and Clifford has just returned. Mrs. Blossom's sons, Howard and Bradford, are with her for the season. The latter is returning in September to Amherst College, where he will be a senior. He is a member of the Phi Gamma Delta fraternity, and one of the most expert golfers there. He spends much time playing golf in Wianno, while his brother sails a starboat in the weekly races at the Wianno Yacht Club.

Mr. and Mrs. Leslie Dana have arrived from St. Louis and are at their Wianno home for the rest of the summer. Their son-in-law and daughter, Mr. and Mrs. Ward Thorne of Chicago, have been occupying the house for the past month.

On the other side of the Cape, at Marion, Mr. and Mrs. Charles Nagel of St. Louis have opened their summer home for the season, and have their daughter, Mrs. Homer Sweetser, and her children with them. Mr. Sweetser comes down from New York for the week-ends.

At Orleans, near the tip of the Cape, Mr. and Mrs. Richard Kent of St. Louis and their son and daughter are established in their summer home for the season.

The summer colony at Falmouth and Woods' Hole has been busy with a variety of social activities. Mr. and Mrs. Samuel Plant of St. Louis, who are summering at Woods' Hole, returned Monday from a week's cruise on their yacht, the Cayonara, accompanied by their house-guests, Miss Vic-

Continued on Page 3, Column 8.



MISS EDWINA CRUNDEN,
daughter of Mr. and Mrs. Walter Crunden. She is a member of the arrangements committee for the luncheon to be given Tuesday at the St. Louis Country Club in the interest of the rodeo to be staged for Welcome Inn. —Ashen-Brenner.



MISS KATHERINE ELISE MORE,
daughter of Mrs. E. Anson More, whose engagement to R. Marlin Perkins of the staff of the St. Louis Zoological Society is announced today. —Jules Pieriow.



MRS. THOMAS WRIGHT PETTUS,
who, with her young son, is spending the summer at Wequetonsing, Mich., with Mr. Pettus' mother, Mrs. Charles Parsons Pettus. —Jules Pieriow.



MRS. CHARLES DEAN EATON JR.,
whose marriage took place earlier this month in South Haven, Mich. She was Miss Judith Randolph Spencer, daughter of Mr. and Mrs. Branch Flournoy Spencer. —Jules Pieriow.



MRS. WILLIAM ROBERT SHILLINGTON,
with her children, Suzanne and Bobby. She will spend part of the summer in Ludington, Mich. —Ashen-Brenner.



MRS. CHARLES H. KRAUSE II,
with her sons, Charles III and John, who have gone to Kingsville, Ont., to visit her sister-in-law, Mrs. Paul Lab of Detroit, at her summer home. —Kandeler.

ST. LOUISANS ABROAD

PARIS, July 19.

MRS. RUFUS LACKLAND TAYLOR and her son, Ensign Lieut. Rufus L. Taylor of St. Louis, arrived last Saturday from a Mediterranean cruise and a visit to Venice. Mrs. Taylor and her son were guests at a dinner given by another St. Louisan, Mrs. Nathaniel W. Ewing. Another of Mrs. Taylor's sons, Edmond Taylor, is a resident of Paris.

Mr. and Mrs. Sidney T. Allen of St. Louis have closed their Paris home in the Rue de Varenne and have gone to their villa in Cannes, France, for the summer.

Mrs. George E. Bass, the former Miss Medora Steedman of St. Louis, and Miss Cynthia Davis, daughter of Dwight F. Davis of St. Louis, are traveling in Spain.

William Edwin Guy, retired attorney of St. Louis, has gone to London and will later pass through Paris on his way to the French Riviera to join his sister, Miss Evelyn Guy, who has taken a villa at Cap d'Antibes, France, for the summer.

Miss Mary Howard Fentress, who was to have left Paris with the Misses Harriet Ume and Elise L. Chaplin, all of St. Louis, to visit Mrs. Georges Narbel, the former Miss Virginia Gordon of St. Louis, in Lausanne, has joined the staff of the Chicago Tribune, Paris edition.

Miss Ruth Davis and her brother, Frederick L. Davis Jr., children of Mr. and Mrs. Frederick L. Davis of St. Louis, who have been touring Provence, will go later to Munich, to spend part of the summer.

Mrs. Lawrence B. Pierce, who is recovering from a fractured arm, suffered in a fall, plans to sail for her home in St. Louis in the fall. She is residing in Paris with her daughter, Mrs. Helen Pierce Breaker.

Miss Marguerite Holbrook of St. Louis, a recent Smith College graduate, is here for a short time before going to Genoa to take a course in history. She plans to return to America this winter to enter Beaver Country Day School in Boston. Her sister, Lucille, was married in St. Louis early this month to Augustin Jones.

Miss Alice Pough of St. Louis spent a few days here last week, leaving for Heidelberg to join her family.

Eric Cunliffe Buxton, British Consul at St. Louis, has returned to England.

DELPHINE MEYER TO BE WED AUG. 31

MISS DELPHINE MEYER, daughter of Dr. and Mrs. Harry H. Meyer, 5585 Chamberlain avenue, and James Hardin Smith Jr., son of the Rev. Dr. and Mrs. James Hardin Smith of Philadelphia, will be married Thursday, Aug. 31. The ceremony will take place at 8:30 o'clock in the evening at the Second Presbyterian Church, with Dr. Smith and the Rev. Dr. John W. MacIvor, pastor of the church, officiating.

Miss Meyer will have as her maid of honor her sister, Miss Geraldine Meyer. The bridesmaids will be Miss Betty Sauer, Miss S. Marie Vaughn, Mrs. Christopher W. Stafford, Miss Audrey Davis, Miss Margaret Smith, sister of the bridegroom, and Miss Ruth Fitzpatrick of Nashville, Tenn. Preston S. Jenison of Kansas City will be best man, and the groomsmen will be Leville J. Withrow, Thomas M. Pegram, Christopher W. Stafford, Luis Molina, Clair Cullenbine and Thomas Dunn.

Among the pre-wedding parties for Miss Meyer was a luncheon given by Miss Vaughn Saturday, July 22, at the Park Plaza. A buffet supper will be given for the wedding party Friday night by Miss Audrey Davis at Chimney Rock, Kimmswick, Mo. Mr. and Mrs. Stafford will entertain Miss Meyer, her fiance and their attendants next Sunday evening at a tea at Mount Pleasant, Augusta, Mo. Another party has been planned by Miss Elizabeth Hester for Aug. 19.

Miss Meyer is a graduate of Washington University, class of 1931, returning for her master's degree, which she received last year. She is a member of Pi Beta Phi and Phi Beta Kappa. Mr. Smith is also a graduate of Washington University, and is a member of Pi Kappa Alpha.

To Visit in East.

Mr. and Mrs. Kenneth L. Green Jr., 4 Wydown terrace, and their young son will leave this week for Hyannisport, Mass., to visit Mr. Green's parents, Mr. and Mrs. Kenneth L. Green, 47 Westmoreland pl.

Werners and Ezzells Plan Whaling Trip

IN the regions of Alaska beyond Juneau Mr. and Mrs. Joseph L. Werner of the Woodlands, Ladue and Warson roads, and Mr. and Mrs. O. Sharp Ezzell, 48 Portland place, will spent the month of September whaling and bear hunting. They will live on a private yacht and take overnight trips into the hunting country.

Mr. and Mrs. Werner, who returned last week from Minocqua, Wis., where Mr. and Mrs. Ezzell are spending the summer at their camp, will leave Aug. 31 for Minneapolis where they will join Mr. and Mrs. Ezzell. They will spend a few days at Lake Louise and Banff en route west. The yacht is the same boat which took Mr. and Mrs. Edward Mallinckrodt Jr., and former Gov. Frederick D. Gardner and his sons, Dozier L. and William King Gardner, on a similar party several years ago.

Mr. and Mrs. Ezzell have with them at their camp for the summer Mr. and Mrs. Horatio Gilbert of Miami Beach, Fla.



MISS SARAH FISK,
daughter of Mrs. Clinton H. Fisk. She is dividing her time between Harbor Beach and Harbor Point, Mich., this summer.

Miss Elise More Is Engaged to Marlin Perkins

Announcement Made of Betrothal With Marriage to Be in September—He Is a Curator at Zoo.

ANNOUNCEMENT is made today of the engagement of Miss Katherine Elise More, daughter of Mrs. E. Anson More, 4756 Westminster place, and R. Marlin Perkins, son of Judge Joseph D. Perkins of Carthage, Mo., and curator of reptiles of the St. Louis Zoological Society. Miss More is a graduate of Mary Institute and Miss Beard's School in Orange, N. J. Later she studied journalism at Washington University, and has since continued the writing of short stories, some of which have been published. She is an accomplished musician. Her mother was Miss Katherine Tutt before her marriage. Her father, the late William J. Steinwender, died many years ago. Miss More is the granddaughter of Mrs. Edward G. Tutt, who is spending the summer with her daughter, Mrs. William Lee Graves, in Maplewood, N. J. In addition to Mrs. Graves, Miss More is the niece of Mrs. Chisholm Beach of New York and Gardner Tutt of Jackson Heights, N. Y. Mrs. John N. Booth of St. Louis, who will celebrate her eighty-eighth birthday in September, is her great-aunt.

Mr. Perkins is a graduate of the Wentworth Military Academy, and the University of Missouri, where he majored in zoology. He became associated with the St. Louis Zoo several years ago. He was placed in charge of the temporary reptile exhibit in the Ostrich House, and when that proved to be such a success that a $175,000 Reptile House was planned, Mr. Perkins was sent to New York to work for a few months under Dr. Raymond L. Ditmars, curator of mammals and reptiles at the New York Zoological Park, and the world's leading herpetologist. Following his return to St. Louis Mr. Perkins was placed in charge of the reptile building when it was erected, and later was named curator of reptiles.

He has made numerous collecting expeditions throughout the South, and with his assistant, Moody J. R. Lentz, went to Central American three years ago to collect rare snakes and lizards for the Zoo. The first widespread public notice he received was five years ago when he was bitten by a virulent gaboon viper from Africa, and in less than an hour, was pronounced dead by attending physicians. Rallying, he was in the hospital for many weeks and recovered completely after about two years.

The wedding will take place at the home of Mr. and Mrs. More the middle of September, and Mr. Perkins and his bride will live in St. Louis.

Mary Elizabeth Dix To Marry on Aug. 26

THE wedding of Miss Mary Elizabeth Dix, daughter of Mr. and Mrs. Thomas Q. Dix, 5551 Chamberlain avenue, and Edgar Johnson Varley, son of Mr. and Mrs. Charles E. Varley of Wheaton, Ill., will take place at the home of the prospective bride's parents at 8 o'clock Saturday evening, Aug. 26, with the Rev. J. J. Wilkins, former pastor of Grace Church, Kirkwood, officiating. Only immediate members of both families will be present at the ceremony and the wedding dinner.

Miss Doris Dix will be her sister's maid of honor and John Varley of Wheaton will be his brother's best man.

The young pair will reside in Chicago.

St. Louis Visitors At Lake Resorts

HARBOR POINT, July 29.

MR. AND MRS. CLARENCE H. HOWARD JR., 3 Dromara road, with their two children are occupying a cottage here.

Mrs. Duncan I. Meier of Huntleigh Village, with her family, are in their cottage next to the Club House on Little Traverse Bay.

Mr. and Mrs. Frederick Schlafly of Washington terrace have leased their cottage on the bay to the Walbridge family of Toledo, O., who will occupy it for the season.

Mrs. Henry M. Meier of Pasadena and St. Louis, was hostess to several guests at luncheon at Dillworth's Lodge on Horton's Bay, Thursday.

Mr. and Mrs. Charles Wiggins of Portland place are guests in the Harbor Point Club House and have Mrs. Wiggins' daughter, Mrs. Clarence Arnold, as their guest, until the middle of August, when she returns to Pasadena, her home.

Mr. and Mrs. Walter S. Scott of Edgewood road, motored to the Point last Wednesday and are guests in the Club House for a month. Their granddaughter, Miss Mary Louise Simpkins, is with them.

CHARLEVOIX, MICH., July 29.

MRS. RAY BOLIN and Mrs. Russell Lortz, who have been the guests of Mrs. Samuel Pingree, have returned to their homes in St. Louis.

Mrs. Eugene B. Stinde, 6379 Waterman avenue, accompanied by her daughter, Miss Louise, and her guest, Miss Helen Carton, youngest daughter of Mr. and Mrs. Benoist Carton, 4484 Westminster place, drove from St. Louis to occupy the cottage they have leased for the remainde of the summer on Belvedere avenue. Mr. Stinde will join his family in August for the month.

Mrs. Val. Goessling, 4016 Flora boulevard, left the Belvedere Club on Thursday to spend a few days in Chicago, before returning to St. Louis, after two weeks here.

Mr. and Mrs. James Richmond

Continued on Page 2, Column 7.

WEDDINGS and ENGAGEMENTS

At a garden party given Saturday night, July 22, announcement was made of the engagement of Miss Virginia Harris, daughter of Mrs. William Roswell Harris, 113 South Gore avenue, Webster Groves, and William Carpenter Barnett, son of Mr. and Mrs. George Barnett, 101 South Jefferson road, Webster Groves. The party was given on the lawn of the home of Mr. and Mrs. Barnett, which was decorated with Japanese lanterns and small tables for refreshments. There were 24 guests.

The announcement was in the form of a humorous legal agreement drawn by the prospective bridegroom.

The wedding will take place at 4 o'clock the afternoon of Sept. 9 at the Congregational Church of Webster Groves, the Rev. Dr. George Gibson officiating.

Mr. Barnett is a graduate of the Washington University Law School and is a practicing attorney.

Miss Elizabeth Stevens Tunica, 4535 Lindell boulevard, and Harold Tecumseh Meek, 3664 Washington boulevard, chief copy editor of the Post-Dispatch, were married yesterday afternoon at 4:30 o'clock by Circuit Judge Fred E. Mueller in his chambers at the St. Louis County Courthouse.

Mr. and Mrs. Meek were accompanied to Clayton by Mr. and Mrs. Vernon L. Black of Edgar road, Webster Groves. Following an informal dinner, Mr. Meek and his bride departed for Table Rock Lodge on the Gasconade River, near Dixon, Mo., for a two weeks' honeymoon. On their return they will occupy an apartment at 5660 Kingsbury boulevard.

The bride is the daughter of the late Mr. and Mrs. Robert S. Tunica. Mr. Meek's first wife, who was Miss Frances Vivian Feldkamp, movie reviewer for the Globe-Democrat, died five years ago.

Mr. and Mrs. Edgar J. Ely, 5634 Maple avenue, announced the marriage of their daughter, Miss Mildred Cobb and James N. Simcock, son of Mr. and Mrs. J. E. Simcock, 629 North Eighth street, East St. Louis. The marriage took place yesterday morning at 10 o'clock at St. Rose Church, the Rev. Father J. J. McGlynn officiating. The attendants were Miss Dorothy Montague and Charles Rorslein. The only guests were relatives and a few friends. Mr. and Mrs. Simcock will reside at 1506 North Forty-ninth street, East St. Louis.

Mr. and Mrs. Joseph Golliber, 1312A Temple place, announce the engagement of their daughter, Miss Gladys Golliber, to Erwin Krislavsky, son of Mr. and Mrs. Meridel Krislavsky, 1256 Aubert avenue. An informal reception will be given next Sunday evening from 8 to 11 o'clock at the home of Mr. and Mrs. Molaskey, 2 Aberdeen place, in honor of their niece and her fiance.

Mrs. Annie Appt, 727 Heman avenue, announce the engagement of their daughter, Miss Ida Appt, and Samuel Saffern, son of Herman Saffern, St. Joseph, Mo. No date has been set for the wedding.

The marriage of Miss Jeanette Lucille Friedman, daughter of Mrs. Fannie Friedman, 754 Westgate avenue to Eugene J. Meyer, son of Mrs. Lee Meyer, 6111 Pershing avenue, will take place tomorrow morning in the banquet room of the Park Plaza Hotel at 9 o'clock. Rabbi Julian H. Miller will officiate in the presence of the two families and a few close friends. A breakfast will follow the ceremny.

Mr. and Mrs. Isaac Levin, 4352 Page boulevard, announce the engagement of their daughter, Miss Dora Levin, to Ben Appel, son of Mrs. and Mrs. Harry Appel, 5800 Pershing avenue.

Mr. and Mrs. Harry L. Schnurr, 3643 Lafayette avenue, announced the engagement of their daughter, Miss Selma Schnurr, to Aaron H. Shneider, son of Mr. and Mrs. Harry Shneider of Des Moines, Ia., at a dinner and reception given by them at their home last Sunday evening.

The out of town guests were Mr. and Mrs. Harry Shneider, Dr. Louis Shneider, Ted Livingston and Leonard Hockenberg, all of Des Moines, Ia., Miss Mitzi Shneider and Mrs. Louis Sauer of Chicago.

No date has been set for the wedding.

Mr. and Mrs. E. H. Goldberg, 5747 McPherson avenue, announce that the marriage of their daughter, Miss Florence Goldberg, and Theodore Heiman, son of Mrs. A. Heiman, 445 DeBaliviere avenue, took place Tuesday, July 18, in the study of Rabbi Julian H. Miller.



MRS. J. M. RUTHERFORD of Kansas City, and her children, who have been visiting her parents, Mr and Mrs. John H. Eggert, 6620 Kingsbury boulevard. —Jules Pfarlow



MISS MARY ELIZABETH DIX, daughter of Mr. and Mrs. Thomas Q. Dix, 5551 Chamberlain avenue, whose engagement to Edgar Johnson Varley, son of Mr. and Mrs. Charles E. Varley of Wheaton, Ill., has been announced. —Jules Pfarlow.



MISS MARY ISABELLE WICKENHAUSER, daughter of Mr. and Mrs. Frank A. Wickenhauser, 6830 Pershing avenue, who has gone on a five-weeks' trip East. She will visit the fair in Chicago on her way to New York. —Dieckman



MISS VIRGINIA HARRIS, daughter of Mrs. William Roswell Harris, 113 South Gore avenue, Webster Groves. Her engagement to William Carpenter Barnett was announced recently. —Dieckman

SOCIAL AFFAIRS in the CHURCHES

BISHOP WILLIAM SCARLETT of the Episcopal Church, Diocese of Missouri, left St. Louis yesterday for his summer vacation. He will go to his cabin in the Grand Canyon to remain until Sept. 1.

The Rev. Dr. C. M. Laing, pastor of the First United Presbyterian Church, 6800 Washington avenue, will leave this week for a vacation to be spent touring the Central States and a visit to the Century of Progress Exposition. The sermon this morning will be his last before returning Sept. 5, when there will be a communion service.

During the month of August the Rev. Dr. J. Courtney Jones, rector emeritus, will have charge of the services at Emmanuel Episcopal Church, Webster Groves. The Rev. and Mrs. Manley J. Cobb and family will spend their vacation in the East.

A group of young people who visited the Century of Progress Exposition in Chicago, will speak at a meeting of the Young People's Forum of St. John's Methodist Church at 7 o'clock tonight. Among those to make addresses will be Mr. and Mrs. Howard May and Hale Nelson. There will be a tea at 6 o'clock preceding the meeting.

A business meeting of the Women's Missionary Society of St. John's Methodist Church will be held at 10 o'clock Tuesday morning, Aug. 1, in the mothercraft room of the church, Kingshighway and Washington boulevard.

Miss Mary R. Edwards will lead the vesper service this afternoon at 5 o'clock at the Y. W. C. A., 1411 Locust street. Delegates to the recent convention held at Montebello, Miss., will give brief reports. Special music has been arranged.

In the absence of Dr. William B. Lampe, pastor of the West Presbyterian Church, 5872 Maple avenue, the pulpit will be occupied today by the Rev. C. M. Wallace of Muskogee, Okla., pastor of Bethany Presbyterian Church of that city.

Curby Memorial Church, Texas and Utah street, will have as its service this evening a street meeting at Iowa avenue and Cherokee street at 7:30 o'clock. Preceding this meeting there will be a Christian Endeavor meeting at the church.

An all-day open-air party was given yesterday by the Haven Street Methodist Church on the lawn of the home of Mr. and Mrs. William Ashton, 344 Hurck street.

Luncheon and dinner were served by the women members of the church and a sale of home-made cakes, pies and other bakery goods was held throughout the day and evening.

The twenty-fifth anniversary of the Hessoun Bohemian Catholic Orphanage was celebrated yesterday on the grounds of the orphanage near Fenton. This orphanage was founded in 1908 as a memorial to Monsignor Joseph Hessoun, former pastor of St. John Nepomuk's Church, 1625 South Eleventh street, who died in 1905.

A quartet of students from Simmons University, Abilene, Texas, will sing tonight at the Third Baptist Church, Grand and Washington avenue. They will conduct the morning service today at the Wetzel Memorial Church in Kirkwood. Members of Masonic orders will be guests at the meeting tonight. Dr. Oscar Johnson will preach.

The Rev. Dr. Leigh O. Wright, pastor of Giddings Presbyterian Church, Washington avenue and Sarah street, will resume his pulpit this morning after a short time spent in Chicago at a conference of Bible teachers and pastors. At the evening service a program will be presented under the supervision of the Christian Endeavor Society.

During the absence of Dr. Theodore S. Smylie, pastor of Central Presbyterian Church, who, with Mrs. Smylie and their family, will leave this week for West Virginia to spend a month, the pulpit will be occupied by the Rev. Dr. Walter M. Langtry, pastor emeritus.

The final joint services at St. John's Methodist Church, Kingshighway and Washington boulevard, will be held this morning at 11 o'clock. The pastor, Dr. Ivan Lee Holt, will officiate and preach the sermon. During next month the joint services will be held at the Second Baptist Church. Each church will resume its regular services Sept. 1.

The St. Louis and St. Louis County district league of the Catholic Union of America will meet today at Holy Cross Parish Hall, 5115 Church road, at 2:30 o'clock. Officers will be installed. The Rev. Father Joseph Lubely is spiritual director and Joseph Schuermann is president of the league.

Dr. Stephen B. Campbell, district superintendent, will occupy the pulpit at Grace Methodist Church, Waterman avenue and Skinker road, at 9:45 o'clock. This will be the last service of the season at Grace Church until Sept. 1.

At Lake Resorts

Continued From Page One.

Ingham of Buffalo, N. Y., motored here with their son, James Jr., to visit Mrs. Ingham's mother, Mrs. Frederick A. Leland, in her cottage on the First Terrace.

Mr. and Mrs. Thomas Jefferson Moss departed by motor on Friday for their home in St. Louis. They will visit the fair in Chicago on the way.

Mrs. Charles B. Fox entertained at luncheon Saturday in her cottage on the First Terrace. Mr. Fox spent last week end with his family.

Edward Taussing of Houston, Tex., arrived Saturday from Europe to spend several days with his father, James E. Taussig, who is a guest in the Belvedere Club.

Mrs. John A. McKay entertained at luncheon on Wednesday at the Chicawago Inn, three miles south of Charlevoix, for several friends. The Inn is new this year and managed by Miss Edith M. Blair, formerly with Mrs. Josephine Scullin of St. Louis in the same capacity when Miss Scullin operated a tea garden here.

Mrs. Leonard Matthews and Mrs. Louise Witherspoon were hostesses at a luncheon for 16 guests Friday in their cottage on Lake Charlevoix. Bridge was played after luncheon.

Lesser Goldman entertained at his father's lodge at Horton's Bay on Friday night, where a picnic supper was cooked on the shore of Lake Charlevoix.

Mr. and Mrs. Joseph A. Bardenheier, 5751 Lindell boulevard, and their family are guests of the Belvedere Club for the season.

King at Cowes as London Season Ends

LONDON, July 29.

THE London season is over, and King George and Queen Mary have departed for Cowes preparatory to the annual regatta. The King will sail his yacht Britannia while the Queen visits friends ashore. Queen Mary has no love for the water. After Cowes the King and Queen will go to Holyrood for another court.

The World Economic Conference ended socially with three important dinner parties.

The Prince of Wales gave a party at St. James Palace, and American Ambassador and Mrs. Robert W. Bingham were the chief guests.

Sir John Simon, the Foreign Secretary, gave a party at Claridge's. Guests included Secretary of State and Mrs. Cordell Hull, the Belgian Ambassador, General Jan Smuts and Viscount Ishii of Japan.

Lady Bingham, American hostess, gave the third of these parties at which the American Ambassador's wife was the guest of honor, Mr. Bingham being indisposed. Others were the Earl and Countess of Cromer, Sir Gomer and Lady Berry, and Lord and Lady Stanley.

Secretary Hull, Senator Pittman, Counsellor and Mrs. Ray Atherton and Mr. and Mrs. Henry Morgenthau, Sr., were guests of the English-Speaking Union reception at Dartmouth House, with Marquis and Marchioness Reading receiving.

Among the guests were Secretary for War Lord Hailsham and Lady Hailsham, the Marquis and Marchioness Londonderry, and Lord and Lady Fermoy.

Burroughs Open Air Players' Program

THE Burroughs Open Air Players will present Robert E. Sherwood's satirical comedy, "The Queen's Husband," Wednesday and Thursday evenings, at the John Burroughs Ampitheater, Price road and Clayton car tracks, at 8:15 o'clock.

The cast of characters is as follows: William Reeves, as King Eric; Miss Betty Berninghaus, as the Princess; Miss Jo Ann Billman, as the Queen, and Dave Gibson, Winifred Schwarz, Ralph Johnson, Bill Chambers, John Alden, Frank Peterson and Charles Gilliland.

The production is under the direction of Miss Mary Jane Roach, a member of the English department at Washington University. It is the second in a series of plays that the players are producing this summer at the Open Air Theater.

The technical staff is composed of business manager, Don Ellinger; scenery and lighting, Tom Collins and Sam Keiffer, and properties, George Ehlhardt.

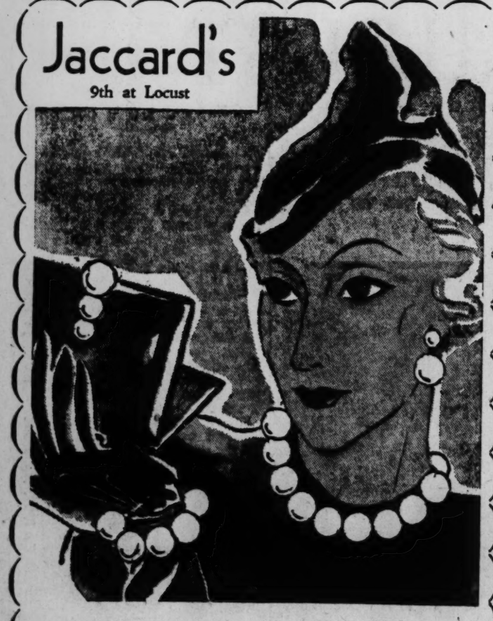


FUR COATS REPAIRED and Remodeled NOW at LOW Rates. Get Our Estimate.

FOR ONLY..... $12.50 We will Clean, Glaze and Reline your FUR COAT with excellent quality lining. All work guaranteed.

Landers-Pearlman Fur Co. 312 N. 6th St.—4th Fl. Opp. Famous Est. 16 Years MAIL ORDERS HANDLED

Jaccard's 9th at Locust



Gleam of Black Satin Enhanced by the Pure Lustre of

Bubble Pearls

Large, "frankly artificial" pearls are back again! Schiaparelli recently appeared deluged with large ones. Smart women are buying whole ensembles of them, to complement the Black Satin vogue and to enrich the loveliness of their sunburned skins.

Chokers . . . . . $2 to $3
Clips, Earrings and Bracelets . . . $1

Thank You . . . !



The response to our "get acquainted" half price special in our PhotoReflex Studio has been very great. We are indeed grateful to the hundreds who took this opportunity to TRY PHOTOREFLEX. You have shown that you, too, think PhotoReflex is a *better* way to be photographed by telling so many of your friends about it that, by popular demand, we are continuing this unusual special for one more week. . Again,—thank you!

THE HALF PRICE SPECIAL CONTINUED UNTIL SATURDAY

STUDIO 3RD FLOOR

Famous-Barr Co.

OPERATED BY THE MAY DEPT. STORES CO.

We Give and Redeem Eagle Stamps

tomorrow . . . the 1934 Coat Successes make their debut in Boyd's spectacular

AUGUST SALE OF TOWNLEY COATS



Red Fox $58

they're here . . .

the dominating coat fashions of 1934 . . . glamorous Townley Coats that make front page fashion news . . . in their massive treatment of furs . . . their sheath-like silhouettes . . . their rich new fabrics . . . their stunning variety of last-minute styles.

they're here . . .

at prices made possible only by Townley's shrewd foresight . . . for Townley bought thousands of prime winter catch furs months ago when the market was at the bottom! Since then, furs and fine fabrics have risen well over 60%, but Townley's August Sale prices are based on early purchase costs.

REPLACEMENTS WILL JUST HAVE TO BE MUCH, MUCH HIGHER . . . CAN YOU AFFORD TO WAIT?

Take advantage of our convenient Lay-Away Plan.

$48

$58

$68

other Townley Coats *up to $198.50*

Boyd's

BOYD-RICHARDSON ¶ OLIVE AT SIXTH

SUMMER TRAVELS

Miss Betty Freeman, daughter of Mr. and Mrs. Charles F. Freeman, 28 Brentmoor park, and Miss Roberta Pierce, daughter of Mr. and Mrs. Thomas M. Pierce, 21 Vandeventer place, will leave this week for Wequetonsing, Mich., to be the guests of Mrs. John Oscar King, 51 Vandeventer place. Miss Pierce, who has been in New York visiting Miss Mary Elizabeth Galey, daughter of Mr. and Mrs. Thomas M. Galey, returned last week.

Mr. and Mrs. Albert T. Terry, 5231 Westminster place, who are spending the summer at Point-aux-Barques, Mich., have with them their daughter, Mrs. John R. Shepley of the St. Louis Country Club Grounds and her children. Another daughter, Mrs. David R. Calhoun, 525 Clara avenue, and her young daughter, will accompany her sister, Mrs. Shepley, to visit her parents.

Mrs. William Walter Bowling, 5332 Enright avenue, her daughter, Miss Anita, and her sister, Mrs. William S. McChesney, 12 Hortense place, will leave Tuesday for Omaha, Neb., to be present at the wedding of Mrs. Bowling's son, William Glasgow Bowling, and Miss Violet Whelen, daughter of Col. and Mrs. Townsend Whelen. The ceremony will take place Thursday evening, Aug. 3, at 7 o'clock in the garden of the home of the prospective bride's parents.

After a residence of 18 months Mr. and Mrs. John H. Holliday are leaving the Philippine Islands, where Mr. Holliday served as chief legal adviser to the governor general, having been appointed to that position by former President Hoover in January, 1932. Mr. Holliday also was vice governor, and until the arrival of Governor-General Frank Murphy, he was acting governor of the islands.

Mr. and Mrs. Holliday will leave Manila in September, taking a around the world route to London where they will visit Mrs. Holliday's sister, Lady Peek.

Mrs. Holliday and Lady Peek are the daughters of the late William C. Stibling of this city and Pasadena, Cal., and until their departure for the Philippines, Mr. and Mrs. Holliday lived at 20 North Kingshighway.

Mr. and Mrs. Henry McRee of the Warson road, with their young daughters, Miss Gladys and Miss Rosalie, left yesterday for their summer vacation at Teepee Lodge, Big Horn, Wyo. After a month or six weeks' stay at the ranch they will go to Chicago to attend the Fair.

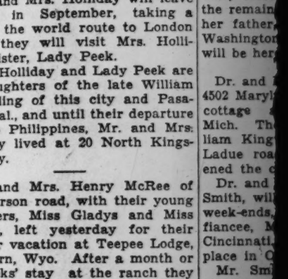
Mrs. McRee's sister, Mrs. Maude Scudder di Rosa of Aiken, S. C., who is visiting in the East, will arrive at the ranch in a short time to join her son, Rene. Mr. and Mrs. G. Hayward Niedringhaus of the St. Louis Country Club grounds, will go to the ranch on their arrival from Europe Aug. 3.

Among the St. Louisans at the ranch are Mrs. Theron Catlin and her young daughter, Miss Frances; Mrs. S. Cupples Scudder, Mrs. Elizabeth Luyties Moser, and Miss Mary Pettus, daughter of Mrs. Charles Parsons Pettus, 33 Westmoreland place. Miss Pettus will be a debutante of next season.

Miss Marion Davis and Victor Davis, daughter and son of Mr. and Mrs. J. Lionberger Davis, 3 Brentmoor park, will leave by motor tomorrow to visit Lawrence Rockefeller, son of John D. Rockefeller Jr., at the home of his parents in Tarrytown, N. Y. Mr. Davis and Mr. Rockefeller were classmates at Princeton University.

Mrs. George T. Riddle, 5207 Lindell boulevard, has visiting her at her cottage in Charlevoix, Mich., her daughter, Mrs. Eben T. Bradbury, 6143 Westminster place, and the latter's two sons, Eben T. Jr. and George.

Mrs. Henry S. Butler, who has been living in the home of Mr. and Mrs. Carl H. Langenberg on the Ladue road, has moved to the home of her son and daughter-in-law, Mr. and Mrs. Stuart M. Butler, 6360 Wydown boulevard. Mrs. Stuart Butler, with her children, accompanied her mother-in-law, Mrs.



Bryce Bros. "Glass

Lead Blown Crystal Steamwar

To Really Appreciate This Glassw See the Attractive Shapes and

Goblets Orang
Hi-Foot Sherbets Tab
Clarets Ic
Cocktails

Regular Value $6.00 Dozen,

Saint Louis Glass & Q

1121-25 OLIVE

sorts

age One.

Y., motored
ames Jr., to
nother, Mrs.
her cottage

hs Jefferson
or on Friday
Louis. They
icago on the

entertained
her cottage
. Mr. Fox
ith his fam-

of Houston,
from Europe
with his fa-
g, who is a
Club.

entertained
sday at the
miles south
veral friends.

ear and man-
M. Blair, for-
osephine Sa-
Louis in the
Miss Scullin
here.

ws and Mrs.
ere hostesses
uests Friday
Lake Charle-
played after

tertained at
Horton's Bay
re a picnic
the shore of

h A. Barden-
ulevard, and
s of the Bel-
eason.

King at Cowes as London Season Ends

LONDON, July 29.

THE London season is over, and King George and Queen Mary have departed for Cowes preparatory to the annual regatta. The King will sail his yacht Britannia, while the Queen visits friends ashore. Queen Mary has no love for the water. After Cowes the King and Queen will go to Holyrood for another court.

The World Economic Conference ended socially with three important dinner parties.

The Prince of Wales gave a party at St. James Palace, and American Ambassador and Mrs. Robert W. Bingham were the chief guests.

Sir John Simon, the Foreign Secretary, gave a party at Claridge's. Guests included Secretary of State and Mrs. Cordell Hull, the Belgian Ambassador, General Jan Smuts and Viscount Ishii of Japan.

Lady Bingham, American hostess, gave the third of these parties, at which the American Ambassador's wife was the guest of honor, Mr. Bingham being indisposed. Others were the Earl and Countess of Cromer, Sir Gomer and Lady Berry, and Lord and Lady Stanley.

Secretary Hull, Senator Pittman, Counsellor and Mrs. Ray Atherton and Mr. and Mrs. Henry Morgenthau, Sr., were guests of the English-Speaking Union reception at Dartmouth House, with Marquis and Marchioness Reading receiving.

Among the guests were Secretary for War Lord Hailsham and Lady Hailsham, the Marquis and Marchioness Londonderry, and Lord and Lady Fermoy.

row . . . the 1934
Successes make their
n Boyd's spectacular

AUGUST
ALE OF
WNLEY
OATS



they're here . . .
the dominating coat fashions of 1934 . . . glamorous Townley Coats that make front page fashion news . . . in their massive treatment of furs . . . their sheath-like silhouettes . . . their rich new fabrics . . . their stunning variety of last-minute styles.

they're here . . .
at prices made possible only by Townley's shrewd foresight . . . for Townley bought thousands of prime winter catch furs months ago when the market was at the bottom! Since then, furs and fine fabrics have risen well over 60%, but Townley's August Sale prices are based on early purchase costs.

REPLACEMENTS WILL JUST HAVE TO BE MUCH, MUCH HIGHER . . . CAN YOU AFFORD TO WAIT?

Take advantage of our convenient Lay-Away Plan.

Boyd's
BOYD-RICHARDSON ↖ OLIVE AT SIXTH

Coats
50

SUMMER TRAVELS

Miss Betty Freeman, daughter of Mr. and Mrs. Charles F. Freeman, 38 Brentmoor park, and Miss Roberta Pierce, daughter of Mr. and Mrs. Thomas M. Pierce, 21 Vandeventer place, will leave this week for Wequetonsing, Mich., to be the guests of Mrs. John Oscar King, 51 Vandeventer place. Miss Pierce, who has been in New York visiting Miss Mary Elizabeth Galey, daughter of Mr. and Mrs. Thomas M. Galey, returned last week.

Mr. and Mrs. Albert T. Terry, 5231 Westminster place, who are spending the summer at Point-aux-Barques, Mich., have with them their daughter, Mrs. John R. Shepley of the St. Louis Country Club Grounds and her children. Another daughter, Mrs. David R. Calhoun, 525 Clara avenue, and her young daughter, will accompany her sister, Mrs. Shepley, to visit her parents.

Mrs. William Walter Bowling, 5332 Enright avenue, her daughter, Miss Anita, and her sister, Mrs. William S. McChesney, 12 Hortense place, will leave Tuesday for Omaha, Neb., to be present at the wedding of Mrs. Bowling's son, William Glasgow Bowling, and Miss Violet Whelen, daughter of Col. and Mrs. Townsend Whelen. The ceremony will take place Thursday evening, Aug. 3, at 7 o'clock in the garden of the home of the prospective bride's parents.

After a residence of 18 months Mr. and Mrs. John H. Holliday are leaving the Philippine Islands, where Mr. Holliday served as chief legal adviser to the governor general, having been appointed to that position by former President Hoover in January, 1932. Mr. Holliday also was vice governor, and until the arrival of Governor-General Frank Murphy, he was acting governor of the islands.

Mr. and Mrs. Holliday will leave Manila in September, taking a around the world route to London where they will visit Mrs. Holliday's sister, Lady Peek.

Mrs. Holliday and Lady Peek are the daughters of the late William C. Stibling of this city and Pasadena, Cal., and until their departure for the Philippines, Mr. and Mrs. Holliday lived at 20 North Kingshighway.

Mr. and Mrs. Henry McRee of the Warson road, with their young daughters, Miss Gladys and Miss Rosalie, left yesterday for their summer vacation at Teepee Lodge, Big Horn, Wyo. After a month or six weeks' stay at the ranch they will go to Chicago to attend the Fair.

Mrs. McRee's sister, Mrs. Maude Scudder di Rosa of Aiken, S. C., who is visiting in the East, will arrive at the ranch in a short time to join her son, Rene. Mr. and Mrs. G. Hayward Niedringhaus of the St. Louis Country Club grounds, will go to the ranch on their arrival from Europe Aug. 3.

Among the St. Louisans at the ranch are Mrs. Theron Catlin and her young daughter, Miss Frances; Mrs. S. Cupples Scudder, Mrs. Elizabeth Luyties Moser, and Miss Mary Pettus, daughter of Mrs. Charles Parsons Pettus, 33 Westmoreland place. Miss Pettus will be a debutante of next season.

Miss Marion Davis and Victor Davis, daughter and son of Mr. and Mrs. J. Lionberger Davis, 3 Brentmoor park, will leave by motor tomorrow to visit Lawrence Rockefeller, son of John D. Rockefeller Jr., at the home of his parents in Tarrytown, N. Y. Mr. Davis and Mr. Rockefeller were classmates at Princeton University.

Mrs. George T. Riddle, 5207 Lindell boulevard, has visiting her at her cottage in Charlevoix, Mich., her daughter, Mrs. Eben T. Bradbury, 6143 Westminster place, and the latter's two sons, Eben T. Jr. and George.

Mrs. Henry S. Butler, who has been living in the home of Mr. and Mrs. Carl H. Langenberg on the Ladue road, has moved to the home of her son and daughter-in-law, Mr. and Mrs. Stuart M. Butler, 6369 Wydown boulevard. Mrs. Stuart Butler, with her children, accompanied her mother-in-law, Mrs. Henry Butler, to her cottage at Hyannisport, Mass. Stuart Butler will go to Hyannisport late next month to bring his family home.

Mrs. Langenberg and her daughter, Miss Bonnie Langenberg, who are traveling in Europe, will return about Sept. 15. Miss Langenberg will make her debut next winter.

Mrs. H. L. Cornet, 4550 Pershing avenue, and her daughters, Miss Lucille and Miss Marjorie, are at Green Lake, Wis.

Mrs. Cabanne Smith of Kilgore, Tex., arrived this week, to spend the remainder of the summer with her father, Guy A. Thompson, 32 Washington terrace. Mr. Smith will be here next month.

Dr. and Mrs. Ellsworth S. Smith, 4502 Maryland avenue, are at their cottage at Point-aux-Barques, Mich. Their daughter, Mrs. William King Gardner of the Upper Ladue road and her children opened the cottage early last month.

Dr. and Mrs. Smith's son, Philip Smith, will be at home except for week-ends, when he will visit his fiancee, Miss Virginia Wright of Cincinnati. The wedding will take place in October.

Mr. Smith has with him his cousin, J. Sheppard Smith, 1340 McCausland avenue. J. Sheppard Smith will leave the middle of next month to visit L. Benoist Tompkins at his mother's cottage at Point-aux-Barques.

Mr. and Mrs. Wayman Whittemore, 4504 Laclede avenue, have returned from Pentwater, Mich.

J. D. Wooster Lambert of the St. Louis Country Club grounds, sailed from Genoa, Italy, on the Conte di Savoia for a short visit to the United States. Mr. and Mrs. Lambert and their children are spending the summer in a villa at Cannes, France, and will remain there until October. Mrs. William Gillespie Moore, 20 Wydown terrace, Mrs. Lambert's sister, and Miss Marie Carr Taylor, daughter of Mr. and Mrs. Edgar Lackland Taylor, 4607 Maryland avenue, will accompany him to this country. They went to France with Mr. and Mrs. Lambert in June.

Miss Taylor will join her parents and sister, Miss Dorcas Taylor, at Coburg, Ont., immediately after landing in New York. Mr. and Mrs. Taylor and their daughter left this week for a month's stay in Canada.

Mr. and Mrs. Lambert have spent last year in New York while Mrs. Lambert continued her studies in portrait painting.

Mrs. Lewis M. Rumsey, 4372 Westminster place, and her daughter, Miss Margaret Rumsey, are at Cornwall, Conn., where they will remain until September.

Mr. and Mrs. Warren B. Lammert of the Ladue and Denny roads, had with them for a short visit Mrs. Lammert's mother, Mrs. Henry J. Haskell of Kansas City, Mo. Mr. and Mrs. Haskell have just returned from Europe where Mr. Haskell attended the economic conference in London.

Mr. and Mrs. William N. Claggett Jr., 5115 Lindell boulevard, who are spending the summer in Douglas, Mich., at the summer cottage of Mrs. Claggett Sr., returned last week for a week end visit in St. Louis.

Mr. and Mrs. Mason Scudder of Upper Ladue road left yesterday for Harbor Point, Mich., to visit Mr. Scudder's parents, Mr. and Mrs. Charles White Scudder, 75 Vandeventer place. Mrs. Mason Scudder's mother, Mrs. Herbert Lawrence Parker, accompanied them.

Mr. and Mrs. Scudder will also have with them their daughter, Mrs. Earl Reynolds, who left California several days ago.

Mrs. George Lane Edwards of the Forest Park Hotel is at Camp Arden, Brattleboro, Vt., with her daughter, Mrs. Robert B. Whittemore III and the latter's young daughter, Ann. Mr. Whittemore III left St. Louis yesterday after spending his vacation with his parents, Mr. and Mrs. Robert B. Whittemore, 5646 Kingsbury boulevard.

Miss Sunie Smith, 1340 McCausland avenue, has accompanied Miss Ruth Breckinridge to visit relatives of Miss Breckinridge in Evanston, Ill.

Dr. Lucinda De Leftwich Templin of El Paso, Tex., principal of the Radford School for Girls, has been in St. Louis to attend the funeral of the late Mr. G. A. Radford, for whom her school is named, and who has been its patron. Dr. Templin, until nine years ago, was dean of Lindenwood College, and left here to found the School for Girls in El Paso.

Mr. and Mrs. Robert L. Jordan, accompanied by their daughter, Miss Jane Jordan, and Mrs. Jordan's father and mother, Mr. and Mrs. E. C. Gibson, will leave next Friday to spend a month in Chicago. Miss Jordan will be a senior at Mary Institute next year.

Mr. and Mrs. Jordan and William Hale of the Warwick Hotel are spending this week-end in Potosi, Mo., at the summer home of Mrs. Jordan's parents.

Mr. and Mrs. Clay Goodloe of the Congress Hotel will spend two weeks at the Edgewater Beach Hotel in Chicago.

Mrs. A. H. Getts of Houston, Tex., has arrived in St. Louis to spend several weeks with her father, Edward Schewitz, and her sister, Miss Ida Schewitz, 2808 Victor avenue. Mr. Getts, accompanied by Mr. and Mrs. W. L. Kelley of Houston, will arrive here early next month and after a short visit the family will go to Chicago to see the fair.

Mrs. C. W. Brainerd, formerly of Bemiston avenue, Clayton, left Friday to make her home in Alamo, Tex.

Miss Catherine Nash of Austin, Tex., will arrive tomorrow morning to visit Miss Mary Margaret Davis, daughter of Mr. and Mrs. Henry R. Davis, 7209 Kingsbury boulevard.

The marriage of Miss Mildred Stevenson, daughter of Mrs. Vivian Stevenson, and Louis Van Rhein took place Wednesday morning at 9 o'clock at the Immaculate Conception Church.

Dr. and Mrs. Joseph Cieri, 6429 Alamo avenue, have visiting them Dr. Salvatore Cieri of Berkeley, Cal.

Miss Selma Levinson, 914 South Vandeventer avenue, has as her guest for two weeks Miss Goldye Yeders of Kansas City.

Mrs. Samuel Dozier Conant, 6 Wydown terrace, will leave Aug. 10 for Grand Haven, Mich., to be the guest for two weeks of Mr. Conant's mother, Mrs. Theodore P. Conant, 4959 Maryland avenue, at her cottage. Her two older children Judson and Betty Conant, who are with their grandmother, will accompany her home.

Mr. and Mrs. C. Hunt Turner Jr.,

Continued on Page 7, Col. 4.



MISS MARY BROADHEAD COWAN,
daughter of Mr. and Mrs. J. Edward Cowan, 3733 Lindell boulevard, who has chosen Aug. 5 as the date of her wedding to Dr. Carl Gayler Harford, son of Mr. and Mrs. Edwin M. Harford.
—Jules Pierlow



MRS. CHARLES H. HENRY,
a bride of Wednesday. She was Miss Helen Elizabeth Hild, daughter of Mr. and Mrs. E. A. Hild, 7223 Pennsylvania avenue. Capt. Henry is stationed at Jefferson Barracks.
—Gerhard Sisters.



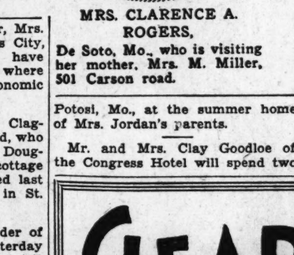
MISS EUGENIA GETNER,
4396 Maryland avenue, who sailed July 21 to spend several months in Europe. She was accompanied by a party of friends, including Mrs. E. Taucke, mother of Marion Telva, former grand opera star.
—Strauss.



MRS. ROBERT O. PALMA,
a recent bride, who was formerly Miss Virginia Blake. She is the daughter of Mr. and Mrs. C. W. Blake, 3824 Bowen street.
—Schneidt.



MISS SELMA SCHNURR,
daughter of Mr. and Mrs. Harry L. Schnurr, 3643 Lafayette avenue. Her engagement to Aaron H. Shneider of Des Moines, Ia., was announced at a dinner last Sunday evening.



MRS. CLARENCE A. ROGERS,
De Soto, Mo., who is visiting her mother, Mrs. M. Miller, 501 Carson road.

PARTIES and MEETINGS

Fifty members of St. Louis Salon of the "8 et 40," of the American Legion Auxiliary, and their friends, attended a social which was given last Wednesday at the summer cottage of Mrs. Frances Thuet on the Meramec River.

A buffet supper, games, music and dancing were features of the evening. Mrs. Thomas Coleman and Mrs. O. S. Morrow were in charge.

Mrs. I. N. Kessler, president of the group, who returned from a meeting of state officers at Kansas City, said plans for the state convention at Jefferson City, Sept. 11, were completed at the meeting.

A garden tea for the benefit of the Mothers' and Babies' Welfare Society will be given from 5 o'clock this afternoon until midnight at the home of Mr. David D. Israel on the Clayton and Lay roads. There will be dancing, swimming, games and refreshments. The public is invited.

The Joint Council of Women's Auxiliaries held its quarterly label meeting Thursday night at 8 o'clock at the Triangle Hall.

The Mothers' Club of Roosevelt Community Rhythmic Center will meet Saturday at 10:30 a. m. in Room 130 of Roosevelt High School. Rodowe H. Abeken, Supervisor of Recreation of the Board of Education, will be the speaker.

The Alumni Association of the School of Commerce and Finance of St. Louis University gave a midsummer dinner dance Thursday evening at Norwood Hills Country Club. Two hundred guests attended. Arrangements were in charge of Joseph Scully, Miss Pauline Schmeckebier and John Kinworthy.

Cousin of Mark Twain Dies.

SCHENECTADY, N. Y., July 29.—George Clemens Cranston, 65 years old, a second cousin of the late Samuel L. Clemens (Mark Twain), American humorist, and a widely known hotel man, died today after a long illness. He was owner and operator of the Hotel St. Clair in this city, a real estate owner at Tampa, Fla., and well known in Florida vacation resorts. He is survived by his widow and a sister.

Jane O'Neil Wallis Is Married in East

THE wedding of Miss Jane O'Neil Wallis, daughter of Mr. and Mrs. James Harold Wallis of Scarsdale, N. Y., and David Hamlin Burrell III, son of Mr. and Mrs. David Hamlin Burrell Jr., of Little Falls, N. Y., Wednesday, July 19, is of social interest in St. Louis. The bride's mother who before her marriage was Miss Sara O'Neil was a popular member of the society set in St. Louis.

Mrs. Burrell is a granddaughter of Mrs. John Francis O'Neil, 51 Kingsbury place, and a niece of Miss Doris O'Neil. She was graduated from Holton Arms School in Washington, D. C., and from Smith College. She spent her junior year at the Sorbonne in Paris.

Mr. Burrell attended the Loomis School in Windsor, Conn., and was graduated from Yale University last June.

Arrivals At Hyannisport

Continued From Page One.

toire and Mrs. Martha Conley of Maryland. They stopped at Newport and Block Island, R. I., and at New London, Conn. The week before Mr. and Mrs. Platt went on a shorter cruise to Edgartown, Martha's Vineyard. They have with them for the summer their daughter, Mrs. Leicester B. Faust of St. Louis, and her daughters, Lily Claire and Anne Wilhelmina. Mrs. Faust was a recent guest at a tea which Mrs. James P. Warbasse gave at her home in Woods Hole in honor of Mrs. Henry Dyer Warbasse of Arizona.

Mr. and Mrs. Eugene D. Nims and Mrs. Thomas G. Ratcliffe of the St. Louis summer colony at Woods Hole were included in the audience at the invitation recital of the Washington String Quartet, given last week at the summer home of Mrs. Murray Crane of New York. This is the first in a series of musical events scheduled for the summer season.

Correction as to Miss Clark.

It was incorrectly stated in last Sunday's Post-Dispatch that Miss Barbara Lee Clark, who is to be married today to Robert E. Wallace, was the daughter of Charles Allen Clark, 405 Somerset avenue, Webster Groves. Miss Clark is the daughter of Charles A. Clark and is not related to Mrs. Charles Allen Clark, whose husband died two years ago.

CLEARANCE SALE
COTTONS and CREPES.....$1.00 to $10.00
CHIFFONS.....$10.00 to $20.00
BLOUSES.....$1.00 to $3.00
DARK WOOLS and CREPES; Suitable for School and Travel.....$5.00 to $12.50
SHOP CLOSES 1 O'CLOCK DURING AUGUST
The TOWN & COUNTRY Shop 4501 Maryland Ave.



Bryce Bros. "Glass of Quality"
Lead Blown Crystal Steamware $4.00 Per Dozen
To Really Appreciate This Glassware—Come in and See the Attractive Shapes and Intresting Design.
Goblets, Hi-Foot Sherbets, Clarets, Cocktails, Orange Juice, Table Tumblers, Iced Teas, Finger Bowls, Hi Balls
Regular Value $6.00 Dozen, Now $4.00 Dozen
Saint Louis Glass & Queensware Co.
1121-25 OLIVE ST.

CLEARANCE
4.85
SWOPE
WOMENS SHOES
A great lot at an irresistible low price. You are certain to find what you need just now and for Fall.
WHITE
Kid, Linen, Buck, Street, Afternoon and Sports Styles
ALSO
Beige, Brown and Black Leather Sandals and Ties
$6.75 to $12 Values
Incomplete Sizes
SWOPE SHOE CO.
OLIVE AT 10TH ST.

CUNNINGHAM'S
419 North Sixth — Corner St. Charles St.
AUGUST COAT EVENT
Starts Tomorrow, Monday, at 9 a. m.
Such Precious Furs . . . Such Luxury Fabrics Developed in the Authentic 1933-34 Exquisite Winter Fashions . . . The Most Outstanding Collection in St. Louis
PRICES ARE ANTICIPATED TO BE MUCH HIGHER THAN TODAY'S LEVEL . . . IMMEDIATE SELECTIONS ARE ADVISED
$58
A Deposit Holds Any Coat Until November . . No Charge for Storage Until Wearing Season
Coat Section — Second Floor

Charge Purchases Are Payable November 10th!

DEFERRED PAYMENTS May Be Arranged! FREE STORAGE Until Wearing Season!

Kline's

606-08 Washington Ave., Thru to Sixth Street

A SMALL DEPOSIT Holds Your Coat! Balance Monthly!





It's 20 Degrees Cooler at Kline's

Buy your Winter Coat where you can try on as many as you please in cool comfort! No matter how hot it is elsewhere, remember that it's COOL here! The air is Dried! Purified! Healthful! Refreshing!

Save in COOL Comfort at Kline's!

...and that is JUST ONE of the reasons that Kline's is the MOST LOGICAL place to shop in the

ANNUAL AUGUST Sale of WINTER COATS



6 MORE REASONS why Kline's is the place to buy your Winter Coat

1

Kline's is the only store in St. Louis entirely air-conditioned and refrigerated!

2

Kline's is St. Louis' outstanding fashion store! Kline's coats are high fashions — Paris inspired — at $58.

3

Kline's is St. Louis' most beautiful store! Our coat floor is probably the most magnificent in the country!

ALSO JUNIOR SIZES--- 11--13--15 in the "MISS JUNIOR SHOP" at $58

KLINE'S—Air Cooled Second Floor

$58

With Expensive Fur Sets Like These!

Silver Fox! Genuine Mink! Persian! Blue Fox! Skunk! Kolinsky! Beaver! Russian Caracul! Squirrel! Red Fox! Wolf! Badger! Jap Mink! Sitka Fox!

Again we offer St. Louis' Most Outstanding Coats for the August Classic! When you see them, you'll expect each to be marked "Sample"! They're so beautiful! Our buyers have seen to it that Kline patrons will have the finest coats that $58 can buy—anywhere! Exclusive fabrics only have been used, set off with the magnificent furs listed above! Suedey and Crepey Woolens are featured. Sizes 12 to 20, 36 to 46.

KLINES—Air Cooled Coat Salon—Third Floor

6 MORE REASONS why Kline's is the place to buy your Winter Coat

4

You get full advantage of our "pre-inflation" purchases! More value for $58 than you'll see in years!

5

You'll save 25 to 40 per cent by buying now! The same coats later will cost far more!

6

Kline's coats are "different," with lavish fur treatments that make them fashions of rare beauty!



Other Individual Groups Are Presented in This Sale---From $78 to $295



See Our Downstairs Store Announcement on the Following Page.

STIX, BAER & FULLER
GRAND-LEADER

Makes Your Dream Come True

SILVER FOX TRIMMED COATS



Are the Sensation of the August Sale of Coats

At last . . your dream of a Coat with glorious, distinguished Silver Fox, the fur whose proud beauty knows no season . . is about to come true, with the help of the August Coat Sale. But it will only come true if you act promptly. Even though we "plunged" on this $98 group, the values are so phenomenal that we expect a complete sell-out. There are six styles, of suede and rough-weave Forstmann woolens . . . all with the KIND of Silver Fox you've always wanted, used in full, deep shawl collars. Sleeves are an important point of difference on every model.

Also Featured in This Group at $98 Are Coats With
Mink Beaver Blue Fox Black Persian Brown Persian
Sizes 12 to 20, 34 to 46, 35½ to 45

Buy Your New Coat One of These 3 Easy Ways:

(1) Charge Your Coat on Your October Statement, Payable in November.

(2) Pay a $10 Deposit Now, the Balance in October. Or . . .

(3) Arrange for a Special Account, With Small, Convenient Payments.

Coats That Tell the New Style-Story . . .
$58

Shoulders emphasized . . . furs in scarfs, sleeve treatments, face-framing collars, deep borders . . . lines straighter! Lavish trimmings of Kolinsky, Mink (collars and cuffs), Beaver, Persian, Skunk, Fox, Squirrel, Wolf, Mountain Sable, Fitch, Kit Fox! Many Forstmann woolens.

Sizes 12 to 20, 34 to 46, 35½ to 47½

Coats Chosen for Their Sumptuous Beauty . . .
$78

Picture deep, deep borders of silky Skunk on Velour du Nord; flaring revers and stand-up collars of Gray Persian; swirls and swirls of Fox; quantities of Mink or Beaver on superb woolens! Styles accurately reflecting the trends established at early Paris openings . . . at $78!

Sizes 12 to 20, 34 to 46, 35½ to 47½
(Coat Shop—Third Floor.)

JEFFERSON BARRACKS
Social Items From the Army Post

THE wedding of Miss Helen Elizabeth Hild, daughter of Mr. and Mrs. Emile A. Hild, 7223 Pennsylvania avenue, and Capt. Charles Hayes Henry of the Quartermaster Corps took place at 10 a. m. Wednesday at the home of the bride's parents. A breakfast for the immediate family followed.

The bride's aunt, Mrs. Walter Jordan, was her only attendant, and Lieut. John de Lorn Eason was best man for Capt. Henry. The bride was attired in a tailored white crepe suit, a small white cloche hat and bag and gloves to match.

The young pair departed Wednesday afternoon for a month's honeymoon to be spent in Chicago and on a boat trip on Lake Michigan. Capt. Henry's home is in Boston. He and his bride will reside next winter in Chicago, where he will be a student at the Subsistence School.

Congressman John D. Dingell of Michigan and Mrs. Dingell were the house guests of Col. and Mrs. Walter Krueger Friday, July 21. Congressman and Mrs. Dingell were on the way from Washington, D. C., to China.

Col. Robert C. Cotton was the dinner guest last Sunday to Col. and Mrs. Walter Krueger.

Mrs. Waldon B. Coffey departed Friday for Presque Isle Camp, Onaway, Mich., to join Lieut. Coffey, who is on duty there with the Civilian Conservation Corps. She was accompanied as far as Chicago by Miss Dorothy Krueger. Miss Krueger will be the guest of Mrs. Robert L. Hostetler for a few days.

Miss Eunice Denholm, daughter of Major Charles B. Denholm of the Army War College in Washington, and Mrs. Denholm will arrive today to be the house guest for several weeks of Miss Clara Reagan.

Lieut. and Mrs. John T. Westermier entertained informally at dinner Saturday night, July 22, for Miss Dorothy Krueger and Lieut. Aubrey Smith.

Miss Viola Ferguson and Miss Mary Louise Carney of the Army Nurse Corps returned Wednesday from the World's Fair at Chicago.

Miss Esther Isker of Monmouth, Ill., spent last week-end with her brother and sister-in-law, Capt. and Mrs. Rohland A. Isker.

The Quartermaster Detachment of Jefferson Barracks entertained at its annual dinner at Gergen's on Ripa avenue, Saturday evening, July 22. All officers of the Quartermaster Corps and their wives were present as well as several members of the Sixth Infantry. The guests included Col. and Mrs. Walter Krueger, Maj. and Mrs. Frederick Schoenfeld, Capt. Charles H. Henry, Miss Helen Hild, Capt. and Mrs. Rohland A. Isker, Miss Esther Isker, Capt. and Mrs. Charles M. Chamberlain Jr., Lieut. and Mrs. Harry Kirsner, Lieut. and Mrs. John D. O'Connell and Lieut. and Mrs. William H. Arnold.

Among those participating last Sunday in the weekly horseback ride sponsored by the Officers' Club were Col. Walter Krueger, Mrs. Walter E. Finnegan, Maj. Paul R. King, Capt. Rohland A. Isker, Capt. and Mrs. Charles M. Chamberlain Jr., Capt. and Mrs. James A. Lewis, Lieut. Harry Kirsner, Lieut. and Mrs. August E. Schanze, Miss Dorothy Krueger and Lieut. Aubrey D. Smith. After an early morning canter through the woods the riders met other members of the garrison at Sylvan Spring, where breakfast was served.

Friends have received word from Lieut. and Mrs. Oswaldo de la Rosa stating that they have been transferred to the Colegio de Agricultura y Artes Mecanicas at Mayaguez in Puerto Rico, instead of remaining with the Sixty-fifth Infantry at San Juan, where Lieut. de la Rosa was originally ordered. The De la Rosas sailed last month after having been stationed at Jefferson Barracks for several years.

Mrs. Edward L. Trett and her daughter, Eleanor, returned Saturday, July 22, from a few days' visit in Taylorville, Ill., with her parents, Mr. and Mrs. Harry Johnston.

Capt. Aubrey J. Bassett left last week for Springfield, Ill., where he is on duty with the Civilian Conservation Corps.

Lieut. Daniel H. Hundley and his mother, Mrs. Elizabeth Hundley, entertained at dinner Thursday evening for Mr. and Mrs. Isaac Hedges, their son, Isaac, and Mr. and Mrs. Lee Merjwether, all of St. Louis.

Beverly Hundley, son of Mr. and Mrs. John Robert Hundley of Webster Groves, was the guest last week-end of Lieut. Hundley and his mother.

Lieut. and Mrs. Edgar L. Olson and their baby son, Bobby, motored back Friday from Lincoln, Neb., where Mrs. Olson had been the guest of her parents for several weeks. Lieut. Olson went to Lincoln last week to join Mrs. Olson. They have taken an apartment in St. Louis.

Capt. Rufus A. Byers has returned from Knoxville, Tenn., where he was the guest of Mrs. Byers' brother, Col. David Chapman. Mrs. Byers and her son, Alex, will remain in Knoxville for the rest of the summer.

Maj. and Mrs. James A. Summersett had as their guests the early part of the week Mrs. Hugh Wharton and her mother, Mrs. Charles B. Dentley, Miss Louis Weakly and Miss Margaret Burns, who were motoring from their homes in San Antonio, Tex., to the World's Fair in Chicago, and then on to Canada and New York.

Capt. James A. Lewis was ordered last week to Clam Lake, Wis., where he will be on duty with the Civilian Conservation Corps.

Mrs. E. W. Brinkman of St. Louis was the luncheon guest Wednesday of Mrs. William E. Hall.

Mrs. George E. Steinmeyer entertained informally at bridge and tea Monday for Mrs. John T. Westermeier, Mrs. Waldon B. Coffey and Miss Dorothy Krueger.

Mrs. John T. Westermeier was hostess to the Tuesday afternoon bridge club at her quarters last week. Those present were: Mrs. William E. Hall, Mrs. Nels L. Soderholm, Mrs. Edwin T. Wheatley, Mrs. Aubrey J. Bassett, Mrs. George E. Steinmeyer, Mrs. William H. Arnold, Mrs. Waldon B. Coffey, Mrs. Lee Pollack and Miss Edwynne Joseph.

Mrs. Roy K. Kauffman has left for Camp Grant, Ill., to join Lieut. Kauffman, who is there on duty with the Civilian Conservation Corps.

Miss Betty and Miss Emily Arnold, small daughters of Lieut. and Mrs. William H. Arnold, were hostesses at a swimming and supper party Friday for several of Betty's young school mates. The guests included Alice and Grant Hurford, Marie Eberle, Peggy Muckerman, Ban Ring, Garney Broun and Emmy Lou Jones.

The following officers of the Reserve Corps reported yesterday at Jefferson Barracks for duty with the Citizens' Military Training Camp which opens next Wednesday: Lieut. William Leighton Collins, Engineers, Champaign, Ill.; Lieut. Carroll Wade Arford, Cavalry, Marshall, Ill.; Lieut. John Clifton Dalrymple, Engineers, Villa Grove, Ill.; Lieut. Robert Edward Forest, Cavalry, Decatur, Ill.; Lieut. Carl Wallace Hansen, Infantry, Quincy, Ill.; Lieut. Ernest Raymond Mayfield, Infantry, Bridgeport, Ill.; Lieut. Charles John Meyers, Infantry, Neoga, Ill.; Lieut. Norbert Charles Miller, Signal Corps, Carmi, Ill.; Lieut. William Balser Petty, Field Artillery, Decatur, Ill.; Lieut. Joseph Anthony Pongonis, Field Artillery, West Frankfort, Ill.; Lieut. Vernon Montelle Romine, Engineers, Springfield, Ill.; Lieut. Emmerson Arthur Shults, Signal Corps, Champaign, Ill.; Lieut. LeRoy Richard Stoltz, Cavalry, Belleville, Ill.; Lieut. Dean Lowell Taylor, Infantry, Athens, Ill., and Lieut. Aubrey Herman Braunsdorff, Signal Corps, Mattoon, Ill.

The Smart Set In New York

By the Associated Press.

NEW YORK, July 29.

THE aviation motif predominated in the New York and Long Island summer social pattern last week.

Functions and fashions, alike, reflected the arrival in New York of Wiley Post and Gen. Italo Balbo and his officers.

The Italian General was the center of attention among hostesses who feted him with a series of luncheons, dinners and balls.

It must be said, however, that the debutante ranks were plunged in disappointment because the dashing Air Minister did not dance.

Gen. Balbo's favorite expression, "multo bello," was capitalized by designers, who quickly devised the multo bello hat—of rakish design modeled after the smart bit of headgear worn by the Italian air officers.

Another piece of advance millinery emerged from the week, the "flighty"—a black velvet affair with wingspread lines and a crystal propeller ornament. It will be seen this fall.

Tonight, the "aviation treasure hunt" of the dinner dance at the Clambake Club at Newport, put the finishing touch to an aerial social week. It was arranged by Mr. and Mrs. Lorillard Spencer.

The coming week will witness a series of parties at East Hampton in compliment to American and English tennis players participating next Friday and Saturday in the Wightman cup matches at Forest Hills and the national championships Aug. 14.

Occupying a prominent place on the social lists is the wedding next Tuesday of Miss Alice Fair McCulloch, daughter of Mr. and Mrs. David H. McCulloch and granddaughter of the late Robert M. Fair of Chicago, and Frederick H. Gillmore, son of Gen. and Mrs. Quincy A. Gillmore of New York and Philadelphia.

Party for Marchesa Carignani.

HOT SPRINGS, Va., July 29.—Mr. and Mrs. Charles Pope Day entertained at the Homestead last night in honor of the Marchese and Marchesa Carignani of Naples, who are spending the summer here with the Marchesa's mother, Mrs. Charles McLure Clark, of St. Louis. The Marchese arrived from New York this week, joining Marchesa Carignani, and their children, Ricardo and Miss Leonora, who had preceded him here by two weeks. The Marchesa was Miss Mary Denman Clark.

THE LAST WEEK
THE GREATEST VALUE EVER OFFERED BY A HIGH-CLASS PERMANENT WAVE SHOP



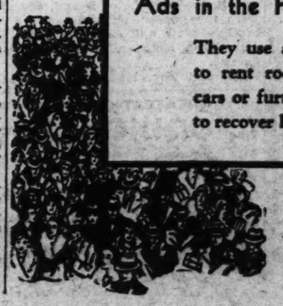
This Ad Worth $1 On Any Permanent
Formerly Sold Up to $12
STEAM-OIL CROQUIGNOLE OR EUGENE OR FREDERICS OR TRU-OIL WITH AD $2 Complete
COMBINATION $3 Complete With Ad — Oil Permanents, Spiral top with croquignole ends
BODEEN-OIL $4 Complete With Ad — PUSH-UP
Does Not Require Finger Waving.
FREE Antiseptic Shampoo with 50c finger wave
With or Without Appointments—Open Evenings
Get your permanent at St. Louis' largest and most up-to-date Beauty Salon. Get one of these guaranteed Waves with perfect ringlet ends at this special price. Different textures of hair require different methods. Let our experts advise you the correct method to give you a perfect wave.
PHONE CENTRAL 9878
Artiste Shoppe
4th Floor, Rooms 403 Syndicate Bldg., 813 Locust St., Opp. Famous-Barr

PERMANENT
STANDARD WAVE Approved by thousands of satisfied patrons. Given by Skilled Licensed Operators $1.00 Lovely Ringlet Ends
½ PRICE !!! You may have one of the following waves at just one-half the regular listed price. Quality is in no way reduced.
NANCY LINCOLN CROQUIGNOLE WAVE $4
Hollywood "Push-up" Wave $1.95
Famous Paris Vit Wave $3.50
Alvetta Marie "Push-up" Wave $5.00
NEW YORK PERMANENT WAVE SHOP
9th Floor, Holland Bldg. 211 N. 7th St. GArfield 5648
Open Every Evening

35c SHAMPOO AND FINGER WAVE 35c
Manicure....25c | Marcel....35c
This Is Not a School

Hundreds of Persons Are Being Influenced by Want Ads in the Post-Dispatch

They use and read the want ads to rent rooms or houses, to sell cars or further, to employ help or to recover lost aticles.



To place a Want ad in the Post-Dispatch Call MAin 1111
Ask for an Adtaker

Webster Groves

MISS NORA McDONALD, 625 Skinker road, and her nephew, Glenroy McDonald, son of Mr. and Mrs. Edgar B. McDonald, 483 Gray avenue, are leaving this week for the West. They will go to Vancouver, through Canada, where they will board a boat bound up the Yukon River through Alaska. They expect to be away until early in September.

Mr. and Mrs. McDonald will go to Hot Springs, Ark., this week to stay until the last of next month.

Mr. and Mrs. Frank M. See, 479 Algonquin place, with their daughter, Miss Cordelia, will leave Aug. 4 for Chicago, where they will visit the Century of Progress Exposition for a week. They will be joined there by Charles R. Meyer of St. Louis and will motor to Charlevoix, Mich., to be guests of Mr. and Mrs. Meyer at their summer cottage.

Mr. and Mrs. See and Miss Cordelia will go to Harbor Point, Mich., for a short stay before returning home. Their younger daughter, Miss Anne Carter See, is spending her vacation at Hudler's Ranch in Colorado.

Miss Lois Simcoke, daughter of Mr. and Mrs. Charles M. Simcoke, 242 Sylvester avenue, left Wednesday morning for a visit in Chicago with Miss Jane Orndoff, a former classmate at Northwestern University.

Mrs. Clara Allen, 218 Oakwood avenue, has returned from a visit with her mother, Mrs. Milton J. Moore, and her son, Pierce Allen, who are spending the summer at the summer home of Mrs. Moore in the Ozark region, near the Shannon County Hunting and Fishing Club. Mrs. Moore, with another daughter, Miss Stella Heavin, and her grandson will remain there until late next month.

Mrs. George K. Miltenberger, 145 Helfenstein place, who has been at the Edgewater Beach Hotel while in Chicago, is expected home this week.

Mrs. Peter Freyermuth, 418 Yorkshire drive, with her daughter, Miss Florence, and Miss Wilma and Stella Koetter of St. Louis, will leave this week by motor for Chicago,

Mrs. Samuel D. Hodgdon, 230 Sylvester avenue, has as her guest for several weeks Miss Helen Smith of Hammond, Ind.

Mrs. Thomas J. Cole, 651 Oakwood avenue, with her daughter, Miss Betty Lou, left Thursday morning for Chicago. They will be joined there by Mr. Cole and their two young sons, who have been spending several weeks at Camp Hajyoj-Went-Ha, Torch Lake, Mich.

Announcement has been made of the marriage, July 19, of Miss Ruth Marian Kellersman, daughter of Mr. and Mrs. H. W. Kellersman, 36 North Elm avenue, to Dr. Ralph L. Roberts of St. Louis.

Dr. Roberts is a graduate of the Washington University Dental School, and is a member of the Delta Sigma Delta fraternity.

They will reside at 5635 Clemens avenue upon their return from a short honeymoon.

Mr. and Mrs. Charles O. Smith, 720 Fairview avenue, are at Minnewakau Lodge, Lake Andrusia, Minn. After a short stay Mr. Smith is returning to St. Louis until late next month when he will rejoin Mrs. Smith and stay for the remainder of the season.

Mrs. Gershon A. Ward, 226 East Lockwood avenue, has as her guests for a few weeks her daughter, Mrs. Alfred F. Bosanquit of Fruitland Park, Fla., and her children.

Mrs. Bosanquit accompanied her brother, Joseph Ward, to St. Louis by motor following a two weeks' visit of his at her home. He spent some time with Mr. and Mrs. David Newell, also of Fruitland Park. Mr. Newell, who is a noted game hunter, is at present making films of "Hunting and Fishing in Florida" for the movies.

Also a guest at the Ward home is J. Buss Ward of Wyckoff, N. J., a son of the late C. J. Ward of St. Louis, and nephew of his hostess.

Mrs. Charles W. Martin, 400 Algonquin place, with her daughter, Miss Jeanne, arrived home Tuesday after three weeks in Chicago.

Mr. and Mrs. J. William Brady, 1054 Tuxedo boulevard, who have been spending a week in New York will go to Asbury Park, N. J., for a visit before returning to St. Louis.

Mr. and Mrs. James N. Wellman Jr., 541 Baker avenue, will leave this week for Wequetonsing, Mich., to spend the remainder of the summer.

Mrs. Wellman's daughter, Miss Eloise Hoblitzelle, left a fortnight ago for Algonquin Park, Canada to visit her uncle and aunt, Mr. and Mrs. John B. Denvir Jr., at their summer home. She will also go to Meaford, Canada, on Georgian Bay, to visit another uncle and aunt, Mr. and Mrs. W. Keane Small of Kirkwood.

Mr. and Mrs. Walter V. Scholz, 44 Rosemont avenue, will leave this week by motor for Cedarville, on Les Cheneaux Island, Mich., to remain until late in September.

Judge and Mrs. Henry Ruhe, 549 Garden avenue, were the host and hostess Wednesday evening at the annual summer meeting of the Evangelical Brotherhood. The meeting was held on the lawn and the program was followed by a social hour. Prof. John E. Schmale, president of the Brotherhood, presided. Elmer Ruhe, son of Judge and Mrs. Ruhe, sang and another son, Robert, showed motion pictures.

EAST ST. LOUIS SOCIAL EVENTS

MRS. HUGH HOLLY, 3020 Regent place, entertained Wednesday evening at a bridge party complimenting Miss Sylvia Vermeesch, daughter of Mr. and Mrs. S. A. Vermeesch, whose marriage to Herbert Lawler, son of Mr. George Lawler, will take place next month. The guests: Mrs. G. B. Tonies, Mrs. S. A. Vermeesch, Mrs. W. O. Valentine, Mrs. J. L. Vermeesch, Mrs. Klem Bower, Mrs. Frank Payeur, Miss Minna Blazek, Miss Helen Blazek, Miss Helen Bryant and Miss Elizabeth Kramer.

Mr. and Mrs. Elmer Bowman and Mr. and Mrs. Olin M. Attaberry will return today after a week's visit with Mr. and Mrs. William Nester at Grand Haven, Mich.

Mr. and Mrs. Joseph E. Shnell and their daughter, Miss Vivienne Shnell, and Jack Shnell, of San Francisco, Cal., who have been the guests of Mr. and Mrs. Clinton Hursey, 1134 Cleveland avenue, for the past few weeks, will depart for their home tomorrow. They will be accompanied by Miss Euphroeyne Hursey, who will spend a year in the West.

Mr. and Mrs. Alex Wilson of Signal Hill boulevard will depart next week for a visit of two weeks in Chicago.

Mr. and Mrs. J. R. Stegman of Granvue drive will depart tomorrow for a week's visit in Chicago.

Mrs. Charles J. Schiele of Granue drive returned Thursday from a month's visit in northern Maine, Canada and Long Island, N. Y.

Mrs. John C. Roberts, 724 Veronica avenue, entertained at a bridge luncheon Thursday at the home of her mother, Mrs. R. J. Kramer, 601 North Fourteenth street. The guests were Mrs. Kenneth L. McCurdy, Mrs. Charles Norton, Mrs. Harold G. Baker, Mrs. Stephen D. Sexton Jr., Mrs. Andrew W. Kurrus, Mrs. Jesse Litsey, Miss Marian Sikking and Miss Susie Lee Moore.

Dr. and Mrs. E. C. Spitze of Signal Hill boulevard are in Chicago for a week at the World's Fair.

Miss Louise Kurrus of Forest place, is in Chautauqua, Ill., the guest of her brother and sister-in-law, Mr. and Mrs. Albert Kurrus, at their cottage.

Mr. and Mrs. Alex Wilson of Signal Hill boulevard, entertained at a swimming party and buffet supper Monday evening at the Lebanon Country Club. The guests were Mr. and Mrs. A. C. Hall, Mr. and Mrs. Harold Sullivan, Mr. and Mrs. Paul Schlafly, Mr. and Mrs. Lawrence E. May and Mr. and Mrs. John Thomas.

Mr. and Mrs. Philip G. Listeman, 1409 North Forty-third street, have departed for Chicago where they will spend a week.

Miss Mary Johnson, Nashville, Ill., is the guest of Mrs. E. A. Blanke, 1475 Ohio avenue.

Miss Frances Hackman of Signal Hill boulevard will leave this week for a visit of two weeks in Little Rock, Ark.

Mrs. G. G. Gould, Denver, Tenn., has departed for her home after a week's visit with her son and daughter-in-law, Mr. and Mrs. J. Putnam Gould, 1632 North Forty-sixth street. She was accompanied by Mrs. T. G. Landers, 618 North Thirteenth street, who will spend several days with Mrs. Gould.

Miss Catherine Stack, 3219 Lincoln avenue, left Friday for Chicago where she will spend two weeks.

Mrs. Ralph D. Weidman, 1625 North Forty-Second street, entertained her bridge club at luncheon Thursday. The guests: Mrs. Richard Favreau, Mrs. Edward Watson, Mrs. William Smith, Mrs. Joseph Kocher, Miss Jule Schroeder, Miss Evelyn Gram and Miss Virginia Dickerson.

Miss Irma Culbertson, 600 Vogel place, is spending a week in Champaign, Ill.

Mr. and Mrs. Forrest McMullin, Chicago, are the guests of Mr. Mullin's parents, Mr. and Mrs. R. D. McMullin, 2927 Trendley avenue.

Mrs. E. C. Oestrich, Toronto, Ont., is the guest of Mrs. Royal Tharp, 1530 North Forty-Fifth st.

Dr. and Mrs. Leo L. Madden, 734 Vogel place, are in Kansas City, Mo., for a short visit.

Miss Margaret Smith, 1414 North Forty-Third street, entertained her bridge club Thursday evening. The guests were Miss Lucille Gerold, Miss Evelyn Gram, Miss Ellen Crain, Miss Vivian Scruby, Miss Marjorie Wilton, Miss Claire Keefe and Mrs. Norman Gebhardt.

Mr. and Mrs. Charles G. Kurrus Jr., of Kingston drive have returned from Chicago where they spent 10 days.

Miss Evelyn Gohn, Champaign, Ill., is the guest of Mr. and Mrs. Wallace D. Brooks, 1532 North Forty-fourth street.

Miss Ganelle Grain, 2745 McCausland avenue, is in Princeton, Ind., where she will spend two weeks.

Mr. and Mrs. Joseph Kocher of West Main street entertained their bridge club at a buffet supper at their home last evening. The guests: Mr. and Mrs. Richard Favreau, Mr. and Mrs. Ralph D. Weidman, Mr. and Mrs. Edward Watson, Mr. and Mrs. Clyde Singleton, Mr. and Mrs. William Smith, Miss Jean Handley and James Williamson.

Miss Katherine Bauckman and Miss Loretta Hahn have returned from Chicago where they spent 10 days.

Mrs. William H. Blankenship of Concord Drive entertained her bridge club Wednesday evening.

Miss Ada Dickson, 1373 North Fortieth street, has returned from a visit of two weeks in Chicago and Mount Vernon, Ill.

FERGUSON SOCIAL NOTES

SAM HEMPHILL of Tyler, Tex., was the guest of the G. Tiffin family of 21 Tiffin avenue, for several days last week en route home from Chicago, where he attended the Fair.

Mrs. O. A. Mason of 123 Wesley avenue has returned from a visit to relatives in Chattanooga, Tenn.

Mrs. J. C. Bousfield and her son, John, of 118 Georgia avenue will leave Tuesday for Salt Lake City, Utah and Estes Park, Cal., to spend the month of August.

Mrs. W. A. Beall of Kansas City, formerly of Ferguson, visited former friends here, and was the guest of her sister, Mrs. Fred Surridge of 4745 Westminster place. Mrs. Beall was en route to Washington, D. C.

Mr. and Mrs. J. J. Havey of 21 Tiffin avenue will leave next Saturday for Grand Rapids, Mich. and Chicago.

Miss Grace Magoon of 500 Tiffin avenue, is spending 10 days at Rockaway Beach, Lake Taneycomo, Mo.

Thomas H. Thatcher and his son, Joseph, of Chambers road, left last week for Eagle River, Wis. on a fishing trip.

The Women's Missionary Society of the Methodist Church will give a luncheon Tuesday, Aug. 1.

Mrs. Harry Alderton of Kansas City, will be the guest of Mrs. H. A. Magoon, 500 Tiffin avenue, next week. Mrs. Alderton accompanied Mrs. Magoon home from Kansas City last week and has been visiting her daughter, Mrs. Sam Scism of 4465 Laclede avenue.

Mr. and Mrs. C. F. McCormick and their daughter, of Miami, Ok., were the guests last week of his brother-in-law and sister, Mr. and Mrs. V. C. McCluer, of 218 Tiffin avenue.

Mr. and Mrs. McCluer have as their guests this week Mrs. J. M. McCormick of St. Charles, Mo., and Mrs. C. B. McCormick and daughter of Odessa, Mo.

Mrs. W. A. Downs of Tyler, Tex., is expected to arrive the end of the week to visit her father, G. Tiffin, of 21 Tiffin avenue. Her daughters, Miss Helen and Miss Marjorie, and her son, George, have been here for several weeks.

Mr. and Mrs. H. C. Pixley Jr., of 33 Beacon avenue, left Wednesday for Chicago to attend the Century of Progress Exposition.

Mrs. Hugh P. Layton and her daughter, Miss Catherine, of 317 North Elizabeth avenue, will leave next Tuesday for Versailles, Ky., to be gone a month.

Mrs. Teuscher and her daughter, Miss Elsa Tuescher, who has been visiting her niece, Mrs. Sam E. Heffern, of 434 Wesley avenue, for several days, have returned home.

Mrs. Eugene Hecker of 13 N. Clay avenue, who accompanied her sister, Miss Agnes Lodwick, to Nantucket, Mass., will remain there until fall.

Mrs. Edward G. Cherbonnier and her children of 315 Darst road, are in Douglas, Mich., for the summer.

Mary Frances Hazelton, daughter of Mr. and Mrs. Harry B. Hazelton, is spending the summer at Camp Cohechee, Fryburg, Me.

Harry B. Hazelton Jr. has just returned from his year's work at the Massachusetts Institute of Technology.

Kirkwood

MR. AND MRS. LESTER C. HAYWORTH and their family, 615 East Monroe avenue, are spending the summer at Cape Cod, Mass. While they are away their home will be occupied by Mr. and Mrs. E. C. Pugh, formerly of Akron, O., who have come to St. Louis to live.

Mrs. Carl Blankemeier of Chicago and her three young children have returned home after visiting her brother-in-law and sister, Mr. and Mrs. Fred D. Harris.

Mr. and Mrs. Harris recently moved into their new home on South Kirkwood road and Woodbine avenue.

Mrs. Charles Fritschle, 1513 Lockwood avenue, Glendale, with her sister, Miss Eleanor Meier, left last week by motor for New York, where they will be the guests of relatives.

Capt. and Mrs. Joseph A. St. Louis have given up their home at 553 Central place, and have returned to Jefferson Barracks. The house they had has been leased by Mr. and Mrs. R. R. Riney, who have been living at 108 Bodley avenue.

Mrs. George C. Martin Jr., 211 West Jewel avenue, arrived home last week after visiting her son-in-law and daughter, Mr. and Mrs. Vernon Fels Petersen, of Kansas City.

Miss Florence Burgess, 118 East Clinton place, has gone to Anna, Ill., to be the guest of her brother and sister-in-law, Mr. and Mrs. Owen Burgess.

Miss Margaret Ray, daughter of Mrs. William H. Ray, 512 North Kirkwood road, has had as her guest for several days Miss Violet Mier of Chicago.

Mrs. Ray and her daughter will go to Chicago early next month to visit friends and to attend the Exposition.

Mr. and Mrs. Percy J. Phillips, 303 Way avenue, with their children have returned from a motor trip through the East. They spent ten days at Wayland, O.

Miss Mattie Ellis, 122 North Fillmore avenue, accompanied by Miss Thelma Gregory left Friday for a motor trip to New York. They will spend a month at Chautauqua Lake.

Mr. and Mrs. Clinton Kimball of Cape Girardeau who came to Kirkwood last week to attend the funeral of Mrs. Kimball's mother, Mrs. Ewell S. Buckner, were guests of their son-in-law and daughter, Mr. and Mrs. John Lilly of St. Louis during their stay.

Mr. and Mrs. Edward Charles Davis, 514 East Argonne drive, have as their guest Mrs. Robert Aitken of Houston, Tex.

Miss Sarah Davis, their daughter, has visiting her Miss Teddy Griffis, daughter of Mr. and Mrs. Stanton Griffis of New Canaan, Conn., and New York.

Miss Davis recently returned home after visiting Miss Ashlyn Cannon of Blowing Rock, N. C., a former classmate at Miss Madeira's school in New York.

Mr. and Mrs. C. O. Shepherd, 207 Peeke avenue, have returned home after three weeks in New York. Their son, Bruce Shepherd, also arrived home last week from a visit to relatives in Chicago.

Mr. and Mrs. John E. Kreis, 219 West Jewel avenue, have as their guests, Mrs. Kreis' mother, Mrs. J. L. Gravelly of Danville, Va., also Miss Elma McCully of Danville.

Mrs. Abbott Thomas, 142 West Monroe avenue, will remain at Lexington, Ky., with relatives for another week. Her daughter, Miss Elizabeth, who accompanied her there, arrived home last week.

Opera Director on Radio.

Oscar Bradley, music director of Municipal Opera, will be interviewed by Al Gummersbach in the weekly "Tour Behind the Scenes" broadcast at 2 p. m. today by WEW. Bradley, a Captain of British artillery in the World War, is a naturalized American citizen. He was music director of the original production of "The Student Prince," the first American production of "Bitter Sweet," "Show Boat" and the last of the Ziegfeld Follies.


PERMANENT WAVE $1 This Week Special
SHAMPOO and FINGER WAVE..... 50c
Beautiful Deep Wave, Ringlet Ends.
Talbot's Beauty Shop
ROsedale 8890. 1219 N. Taylor
Half Block South of Page, First Floor
Open Every Evening Until 9:00


EUGENE and FREDERICS .. $2
OIL STEAM Croquignole WAVE ..... $2.50 Comp. with Ad
Does Not Require Finger Waving
Open Evenings With or Without Appointment
319 DeBaliviere.
COMBINATION PERMANENTS... $3 with Ad
Spiral Type with Croquignole Ends
ANTISEPTIC SHAMPOO and FINGER WAVE.... 35c
The BEAUTY BOX
ROsedale 9045
Comp. With Ad

GREATEST OFFER ON PERMANENT
CROQUIGNOLE Push Up WAVE $1.95 Complete

Natural-looking, easy to take care of yourself. This wave has pleased thousands. You will like it.
Shampoo and Finger Wave 35c
Eugene or Frederic Scientific $2.95
GRANADA BEAUTY SHOPS
4528 Gravois 3814 N. 6th St., Room 233
RIverside 0636 GArfield 0351
FREE! 50c Worth of Cosmetics on Any Permanent

Martha Carr's Opinions on Personal Problems
in the Post-Dispatch Daily Magazine

STIX, BAER & FULLER
GRAND-LEADER
DOWNSTAIRS STORE

Beginning Monday at 9 A. M.
Greatest Event of the Season
ANNUAL AUGUST
COAT SALE



Every Coat Shown for the First Time Monday at
$38

We Believe These to Be the Best Values in St. Louis—

BECAUSE we carefully selected and bought these Coats way before the commodities started to rise.

BECAUSE their fine WOOL CREPE AND BOUCLE FABRICS —and their beautiful silk linings are generally found only at much-higher prices.

BECAUSE they have the new collar, shoulder and sleeve treatments for Winter 1933-1934.

BECAUSE there are plenty of black and the new BROWN, EEL AND GRAY. There's a size for everyone from juniors' size 11 to larger women's size 52.

Note These Rich Furs
Badger Squirrel Wolf Beaver Fox
Jap Mink Skunk Persian Lamb Fitch

$5
Deposit will hold any Fur Coat until October

Charge Purchases will appear on October statements payable in November.

Deferred Payments May be Arranged

All Coats Held in Our Fur Storage Vaults Without Charge

350 Stunning New Coats Are Priced in the August Sale at Only
$25

Fashionable fabrics . . . newest styles . . . desired colors. Trimmed with KIT FOX, SQUIRREL, CHINESE BADGER, CARACUL, SKUNK, FITCH, MARMINK, ARABIAN LYNX*, FRENCH BEAVER*, NAT. OPOSSUM, RACCOON AND MANCHURIAN WOLF**. Sizes for all.
*Dyed Coney. **Chinese Dog.

TRAV... and...
VACATIO... in the Ozar...
OZARK VACATIONS
RESERVATION HEADQU... Your desires will be ... portation, rates, distan... Choose from Photogra... Free Folder as F... THE OZARK... Suite 202, Cent. Nat'l ...
BROOKSIDE BUNGALOWS At Rockaway Beach
Clean, modern, housekeeping cottages. Showers, sleeping porches. Delightfully Lake Taneycomo's largest Missouri Ozark resort. Reduced prices. Write Harold A. Smith, Box 102, Rockaway Beach, Missouri.
ARCADIA MOUNTAIN RESORT Schroeder's Lake Killarney Main Pleasure and Beach Resort
Boating, Bathing on sand-bottom beaches, Dancing, Tennis, Saddle Horses, Home-Cooking. Cabins with private bath and radio. Write Wm. Schroeder, Arcadia, Mo. Long Distance Phone, 1 Ronton 207. Louise Theiler, Mgr.
Vacation Offer at
FRISCO HOTEL
VALLEY PARK, MO.
HOME COOKING
Quiet, cool, comfortable Rooms
Meals included, $1.35 per day
RUTH P. WEST, Prop. Phone 106
VISIT THE ROMANTIC SPOT OF THE OZARKS!
ROCKAWAY BEACH
On Beautiful Lake Taneycomo
Here you will find opportunity for a wonderful vacation—hunting, swimming, fishing, dancing, etc., at one-of-home expense. FREE Folder. Address The MERRIAM CO., Box 23 Rockaway Beach, Mo.
OZARK BEACH RESORT
On beautiful Lake Taneycomo. A real vacation. Fishing, Boating, Bathing, Dancing — 8-piece orchestra. Strictly modern hotel. Cottages. Write for booklet and rates. H. T. CRIST, Mgr. Ozark Beach, Mo.
SPEND YOUR VACATION AT
BLACK RIVER LODGE
On the beautiful Black River in the heart of the Ozarks. Swimming, Fishing, Golf Tee, Dancing, Tennis Court, Electric Lighted Cabins, Excellent meals. Horseback Riding. 110 Miles from St. Louis on Highway 21. Phone Ellington, Mo. Wm. ORTH Glover, Mo.
Call MAin 1111 — to place your Help Wanted ad in the Post-Dispatch.
MISSOUR... AUGUST
CHICAGO WOR...
JOIN THE OFFICIAL M... ALL-EXPENSE S...
C. & E. I. R. R.—Route of the "C...
5 DAYS $24
The eyes of the nation will be on Missouri during A CENTURY OF PROGRESS will say by setting this day aside as "Missouri Day" in making this day a howling success of Missouri.
ENTIRE TOUR UNDER TH... J. HERNDON KIRK...
OFFICIAL "MISSOURI DAY"
Call—505 Olive
CEntral 5770 KIRKLAND Tours
7 DAYS $59.50
Meals and Outside Cabin Included
Vacation
On the Ocean Liners
Sailings from Chicago every Wed...
Sail through the fascinating Great Lakes country, rich in history, rich in beauty, to Mackinac Island . . . through magnificent Georgian Bay with its gorgeous sunsets . . . call at a foreign port in Canadian wilds . . . see Niagara, mightiest of cataracts . . . visit Detroit, Cleveland, Buffalo. Aboard ship rest
S. S. North American • S...
Chicago, Duluth & Georgia...
128 West Monroe Stree...
WRAY'S COLUMN of Sport Comment

FULLER
STORE
t 9 A. M.
he Season
UGUST
AT
LE
r the First Time Monday at
88
e Best Values in St. Louis—
BECAUSE they have the new collar, shoulder and sleeve treatments for Winter 1933-1934.
BECAUSE there are plenty of black and the new BROWN, EEL AND GRAY. There's a size for everyone from juniors' size 11 to larger women's size 52.
e Rich Furs
Wolf Beaver Fox
Persian Lamb Fitch
BEAVER 138
SKUNK 138
SKUNK 138
Coats Are Priced
Sale at Only
$25
rles . . .
T FOX,
CARA-
RMINK,
AVER*,
N AND
or all.

TRAVEL and RESORTS

VACATION in the Ozarks

OZARK VACATIONS
RESERVATION HEADQUARTERS FOR OZARK RESORTS
Your desires will be gratified as to recreation, transportation, rates, distances, etc.
Choose from Photographs. No Charge or Obligation.
Free Folder on Fishing and Hunting available.
THE OZARK SERVICE BUREAU
Suite 202, Cont. Nat'l Bk. Bldg., Olive at 7th, N. W. Cor.

BROOKSIDE BUNGALOWS
At Rockaway Beach
Clean, modern, housekeeping cottages; showers, sleeping porches, electricity. Lake Taneycomo's largest Missouri Ozark resort. Reduced prices.
Write Harold A. Smith, Box 182, Rockaway Beach, Missouri.

ARCADIA MOUNTAIN RESORT
Schroeder's Lake Killarney
Main Pleasure and Beach Resort
Boating, Bathing on sand-bottom beaches, Dancing, Tennis, Saddle Horses, Home-Cooking. Cabins with private bath and radio.
Write Wm. Schroeder, Arcadia, Mo.
Long Distance Phone, 1Ronton 207.
Louise Theiler, Mgr.

Vacation Offer at
FRISCO HOTEL
VALLEY PARK, MO.
HOME COOKING
Quiet, cool, comfortable Rooms
Meals included, $1.35 per day
RUTH P. WEST, Prop. Phone 106

VISIT THE ROMANTIC SPOT OF THE OZARKS!
ROCKAWAY BEACH
On Beautiful Lake Taneycomo
Here you will find opportunity for a wonderful vacation—boating, swimming, fishing, dancing, etc., at stay-at-home expense. FREE Folder. Address The MERRIAM CO. Box 22 Rockaway Beach, Mo.

OZARK BEACH RESORT
On beautiful Lake Taneycomo. A real vacation. Fishing, Boating, Bathing, Dancing — 5-piece orchestra. Strictly modern hotel. Cottages. Write for booklet and rates. N. T. CRIST, Mgr.
Ozark Beach, Mo.

SPEND YOUR VACATION AT
BLACK RIVER LODGE
On the beautiful Black River in the heart of the Ozarks.
Swimming, Fishing, Golf Tee, Dancing, Tennis Court, Electric Lighted Cabins, Excellent meals. Horseback Riding. 110 Miles from St. Louis on Highway 21. Phone ELlington, Mo.
WM. ORTH
Glover, Mo.

ARCADIA LODGE
Lake Killarney's Most Beautiful Resort!
OPEN ALL YEAR
Boating — Bathing — Fishing — Dancing—Saddle horses. Log cabins with showers. Excellent food.
Write or Phone.
Steve Mueller, Arcadia, Mo.
Phone 1Ronton 57
U.S. 61 to Fredericktown, Then 70 to Arcadia Lodge

—WISCONSIN—
IT'S COOL AT THE MAPLEWOOD
A Hotel That Is Different. Modern comforts, old-time hospitality. Known for good meals and beds. Fine fishing. Two 18-hole golf courses. A day's drive on all concrete. Adjusted rates.
Address H. K. Kutchin, Green Lake, Wis.

GOLF DANCE RIDE SWIM FISH
Lawsonia!
WISCONSIN'S
FINEST SUMMER RESORT HOTEL
in a 1200 Acre Wonderland
85 Lake-front Rooms—each with bath
ABSOLUTELY FIREPROOF
MODERATE RATES
LAWSONIA
COUNTRY CLUB HOTEL
GREEN LAKE, WISC.

The Good Ship
Cape Girardeau
Offers You
2 Delightful Trips
Take Your Choice...fascinating Summer cruises on the Queen of Inland Packets. Get a party together...Delicious meals ...Snowy white staterooms, music, good times, historic scenery.
To Peru; Starved Rock.....$20.50
To Chicago & World's Fair.$24.50
Every Fri., 1 P.M. Ret. Tues., 9 A.M.
Specials to Cairo—Ohio River....$15
Every Tues., 4 P.M. Ret. Fri., 6 A.M.
Meals and Berth Included
LET'S HEAR FROM YOU!
EAGLE PACKET COMPANY
FOOT OF VINE ST. — GArfield 2264

—ILLINOIS—
WORLD'S FAIR VISITORS
Ideal stopping place on route on State Routes 7 and 7A, between La Salle and Ottawa. Cool and refreshing spot in historic and scenic State Park. ROOM and 3 MEALS $3 per person a day.
STARVED ROCK HOTEL
Utica, Ill.
Write for folders

FINEST
World's Fair Accommodations
$1.00 per day and up—Outside the high-priced loop—Modern residential hotel—just off route 41—Next to Chicago's finest beach—Bus direct to Fair grounds 10c—Garage accommodations—Maid service—Write now for special weekly and party rates.
MR. & MRS. W. L. HENRY
4529 Hazel Ave., Corner Windsor Ave.
CHICAGO, ILL.
Tel. Ravenswood 1757

Carolina Hotel
2350 N. CLARK AT FULLERTON
CHICAGO
A ROOM AND BATH FOR $1.50 (Single)
$1.00 Each Additional Guest
Beautiful rooms. Spacious lobby. Cafe. Only one block from Lincoln Park. Direct car line to Main entrance of World's Fair. Quiet surroundings. Free parking. Permit us to advise you exactly what your necessary expense will be while in Chicago.
MAKE RESERVATIONS NOW

WORLD'S FAIR
New 350 Rooms-Baths. A Fine Hotel 10 Minutes to Fair Gates
$2 Daily and Up
Cafe, valet, garage in connection. Close to all transportation. Near lake, beaches, parks, golf, tennis.
Write for illustrated folder.
MIRA-MAR HOTEL
6220 Woodlawn Ave. CHICAGO

25 miles North on Sheridan Road, route 42, Highland Park
THE MORAINE
The Moraine Hotel at Highland Park, Ill., is the only first-class country hotel within easy access of Chicago. Situated on a high bluff overlooking Lake Michigan in a park of 15 acres, having a private bathing beach, tennis courts, elaborate playground for children.
Table d'Hote Dinner $1.00
Luncheon 65c
This hotel should appeal to guests seeking a quiet, restful residence with all the facilities and service of the best city houses. Room rates have been materially reduced to meet present conditions. A handsome booklet will be sent on request. The Sheridan Road, U. S. Route 41 and Illinois 42 pass our gate. A visit of inspection is solicited.
R. W. Larke, Manager
Telephone Highland Park 2500

MISSOURI DAY
AUGUST 10th
CHICAGO WORLD'S FAIR
JOIN THE OFFICIAL MISSOURI DAY ALL-EXPENSE SPECIAL
C. & E. I. R. R.—Route of the "Century of Progress"
5 DAYS $24
The eyes of the nation will be on Missouri, August 10, when a CENTURY OF PROGRESS will pay tribute to our state by setting this day aside as "Missouri Day." Join our party in making this day a howling success for the grand old state of Missouri.
5 DAYS $24
ENTIRE TOUR UNDER THE DIRECTION J. HERNDON KIRKLAND.
OFFICIAL "MISSOURI DAY" FOLDER FREE
Call—505 Olive St.—Write
CEntral 5770 — KIRKLAND TOURS — CHestnut 7200

7 DAYS $59.50
Meals and Outside Cabin Included
Mackinac Isl.
Georgian Bay
30,000 Isl.
Canada
Niagara Falls
Detroit
Cleveland
Buffalo
Vacation Cruises
On the Ocean Liners of the Lakes
Sailings from Chicago every Wednesday and Saturday
Sail through the fascinating Great Lakes country, rich in history, rich in beauty, to Mackinac Island . . . through magnificent Georgian Bay with its gorgeous sunsets . . . call at a foreign port in Canadian wilds . . . see Niagara, mightiest of cataracts . . . visit Detroit, Cleveland, Buffalo. Aboard ship rest quietly . . . or join the gay and festive crowd . . . in dancing, deck sports, bridge . . . trips ashore at new and interesting places. Yes, indeed, it's a grand vacation!
Send for Booklet T-10 which tells the whole fascinating story, or see any Travel Bureau or R. R. Ticket Agent.
S. S. North American • S. S. South American
Chicago, Duluth & Georgian Bay Transit Co.
128 West Monroe Street, Chicago

NEW RECORD LOW PRICES
ESCORTED TOURS
• COLORADO
• YELLOWSTONE
• GLACIER PARK
• BLACK HILLS
• CALIFORNIA
• PACIFIC NORTHWEST
• CANADIAN ROCKIES
• ALASKA
ALL EXPENSE PLAN 7 to 21 DAYS
VISITING THE WORLD'S FAIR!
Join one of our traveling house parties through the western wonderlands. Utilize ALL of your time for vacation purposes and save money, too. An attractive booklet gives details of
BURLINGTON ESCORTED TOURS
Mail Coupon
C. B. Ogle, Gen'l Agent, Pass'r Dept. Burlington Route, Dept. PD-10, 416 Locust St., St. Louis, Mo.
Please send me your new tour book. I am interested in
Name
Address
City State
or consult any of these offices:
BURLINGTON ROUTE
416 Locust St. Phone CEntral 6360
NORTHERN PACIFIC
440 Boatmen's Bank Bldg.
Phone GArfield 3280
GREAT NORTHERN
320 Boatmen's Bank Bldg.
Phone GArfield 0051

Call MAin 1111 — to place your Help Wanted ad in the Post-Dispatch.

WRAY'S COLUMN of Sport Comment
Every Day in the Post-Dispatch

Lost purses and money are restored almost daily through POST-DISPATCH wants. "Most persons are honest" and return articles they find if the loss is advertised. Call MAin 1111.

SUMMER TRAVEL NOTES

Continued from Page 5.

484 Lake avenue, are spending the summer at the home of Mr. and Mrs. Conant. Mr. and Mrs. Conant are occupying the home of Mrs. Conant's sister, Mrs. Oliver J. Anderson of Ladue road, while the latter and her family are at Hyannisport, Mass., for the season.

Mrs. Gladys Little Carew of the Park Plaza, and her young son, Gordon S. Carew, are visiting his grandmother, Mrs. Carew of Cincinnati, at Wequetonsing, Mich. About the middle of August they will motor to Easthampton, L. I., where Mrs. Carew will remain until October. Her son will enter an Eastern preparatory school. Mrs. Carew's son and daughter-in-law, Mr. and Mrs. J. Stewart Carew are living at Irvington-on-the-Hudson, N. Y.

Eugene A. Fuss, 6925 Delmar boulevard, and his daughter, Miss Helen will return Tuesday from Chicago where they are attending A Century of Progress. With them is Mr. Fuss's older daughter, Mrs. J. Cabell Breckinridge, Lexington, Ky.

Mrs. Breckinridge will return to her home by way of Chicago.

James Hamilton Grover of the Greystone Apartments, will leave tomorrow for his cottage at Miramer, Santa Barbara, Cal., to spend the rest of the summer.

M. W. Warne Niedringhaus, 38 Kingsbury place, left Friday to join Mrs. Niedringhaus at Lake George, N. Y., for a visit of several weeks.

Mrs. Therese Lumaghi and her sister, Miss Mayme Lumaghi, both of 4633 Pershing avenue, will sail for Italy Aug. 5. Their trip planned for earlier in the summer was delayed because of the illness of their sister, Mrs. Catherine Drew. Their sister-in-law, Mrs. Louis E. Lumaghi, 30 Windermere place, is visiting relatives in Chicago.

Mrs. Clarkson Carpenter, 4934 Pershing avenue, will leave the last of next month for Chicago to attend the World's Fair. She will be the guest of Miss Cornelia Scott of the Park Plaza, at the home of her brother, George L. Scott of Lake Forest, Ill. Miss Scott is spending the summer with her brother.

Mr. and Mrs. Ernest A. Green, 5544 Clemens avenue, and their sons, Jack and Alan, will leave this week for Chicago where they will spend two weeks at the Edgewater Beach Hotel. Their daughter, Miss Marjorie, has been at Virginia Beach, Va., since June.

Miss Jessie and Miss Nancy Connett, daughters of Mr. and Mrs. William Carroll Connett, 4422 Lindell boulevard, left Friday for Charlevoix, Mich., to visit their grandparents, Mr. and Mrs. August Schlafly, 4442 Lindell boulevard, at their cottage. They were accompanied by their aunt, Miss Helen Schlafly.

Mr. and Mrs. Ira E. Wight Jr. of the Ladue and Warson roads, and their children, will leave this week to occupy a cottage they have taken at Harbor Point, Mich.

Mr. Wight's brothere and sister-in-law, Mr. and Mrs. Daniel E. Wight, 370 Walton avenue, and their children, are guests at a hotel in Cape May, N. J.

Mrs. Benjamin H. Charles of the Warson and Ladue roads, accompanied by one of her sons, William Charles, left, Thursday for New York to meet another son, Benjamin Charles Jr., who will land on the Minnewaska from Scotland tomorrow. He is a student of medicine at the University of Edinburgh and will return in the fall to complete his college work. He will accompany his mother and brother by motor to Brevard, N. C., to join William's twin brother, Robert, who is at Camp Carolina. They will return to St. Louis after a week in Brevard.

Mrs. George A. Bass, 4651 Lindell boulevard, is visiting her former home, Philadelphia.

Miss Jessie and Miss Nancy Connett, young daughters of Mr. and Mrs. William Carroll Connett, 4422 Lindell boulevard, have accompanied their aunt, Miss Helen Schlafly, to Charlevoix, Mich., where they will remain for the rest of the season with their grandparents, Mr. and Mrs. August Schlafly, 4442 Lindell boulevard.

Mrs. George C. Smith of the Warson road, and her son, Teddie, are in Gloucester, Mass., after a visit to Baltimore.

Mr. and Mrs. Thomas R. Collins, 5265 Westminster place, will leave by motor tomorrow for Roaring Brook, Mich. Their young daughter, Miss Mary Alice, will remain at the resort while her parents continue their trip into Canada. Thomas R. Collins Jr. is at Camp Carolina at Brevard, N. C.

Mrs. J. S. Klein, 15 Wydown terrace, left last Monday to open her cottage at Alexandria, Minn. She was accompanied by her young granddaughter, Patricia, daughter of Mr. and Mrs. Clark Gamble, 26 Wydown terrace. Mrs. Gamble will leave tomorrow with her daughter, Judith, to join her mother. Mr. Gamble will depart the middle of August for the cottage.

Mrs. Edgar M. Queeny of the Mason road has returned after visiting her father, T. Franklin Schneider of Rock Creek Park, Washington. During Mrs. Queeny's visit Mr. Queeny spent several weeks salmon fishing in Canada. He met Mrs. Queeny in Washington, and they returned together.

Mr. Queeny's mother, Mrs. John F. Queeny, 3453 Hawthorne boulevard, is in London visiting her daughter, Mrs. Thomas P. Berington. Mrs. Berington was presented at court June 22. Mrs. Queeny will return in the fall.

Mr. and Mrs. Carl F. G. Meyer, 7330 Maryland avenue, who recently returned from a trip to Sylvan Beach, Mich., will depart Aug. 17, for Fish Creek, Wis. Their daughter, Mrs. David N. Burruss Jr., 484 Lake avenue, went to Sylvan Beach with them. Mr. and Mrs. Burruss and their daughter will return to Sylvan Beach the middle of next month.

Mrs. J. Edgar Moser of the Warson road is spending two weeks with her aunt, Mrs. Samuel McCord of St. Joseph, Mo.

Mr. and Mrs. John C. Hall, 225 Oakwood avenue, Webster Groves, left by motor Tuesday for Sylvan Beach, Mich. Mrs. Hall will be away until September.

Mr. and Mrs. Henry S. Cushman, 4967 Pershing avenue, are at the ranch of Mr. and Mrs. Henry Turner at Missoula, Mont. Mr. Cushman will make a second trip later in the season to accompany Mrs. Cushman home. Their young daughter, Katherine, is visiting her grandmother, Mrs. Ames Cushman, 6333 Ellenwood avenue, at her cottage at Wequetonsing, Mich.

Mr. and Mrs. Ethan A. H. Shepley, 70 Aberdeen place, will leave Aug. 11, for the Grand Canyon where they have a cabin.

Mrs. E. Boyd Ware, 5604 Kingsbury court, will depart Aug. 3, to visit her sister, Mrs. Joseph Dickson of Chestnut Hill, Mass., formerly of St. Louis. They will be at Osterville on Cape Cod, Mass., with Mr. and Mrs. Dickson's son-in-law and daughter, Mr. and Mrs. James Gaff Hinkle of Chestnut Hill, Mass. Mr. and Mrs. Hinkle will be occupying the summer home of an aunt for the season. Mrs. Ware will be away for two weeks.

Mrs. Eugenia Getner, 4396 Maryland avenue, sailed July 21 for a European tour. She will visit in Germany, Austria, Switzerland and Paris, attending the festivities in Bayreuth. She was accompanied by Mrs. E. Taucke, mother of Marion Telva, Miss Frances Hayes and Miss Julia Schmidt.

Miss Estelle Marie Conlon, 5560 Chamberlain avenue, has as her guests her cousins, Miss Claire and Miss Kathleen Healy of Hollywood Heights, Cal.

Mrs. A. L. Ahnefeld, 6308 South Rosebury drive, has been at the Edgewater Beach Hotel while in Chicago attending the Century of Progress Exposition.

Mrs. Alfred F. Steiner, 6222 Fauquier drive, accompanied by her son Lawrence, and daughter, Carol, have gone to Boulder, Colo., to remain until September.

Mrs. Norman M. Windsor, 6131 Etzel avenue, and her son, Walter, are spending a week at the Century of Progress Exposition in Chicago. Mrs. Windsor is president of the Child Conservation Conference which is sponsoring tours to the exposition.

AID FOR SPANISH VETERANS

Must Be 55 Years Old, Disabled, in Need to Get $15.

By the Associated Press.

WASHINGTON, July 29.—The veterans' administration received numerous inquiries today regarding benefits ordered paid to needy Spanish-American war veterans.

Under the new regulations a veteran of that war, 55 years old, 50 per cent disabled and in need will receive $15 monthly from the Government. An additional requirement is made that his military service must have been of 90 days duration.

102 TAKEN TO GOODWILL FARM

Open Air Play for Youngsters From Congested Districts.

The fresh air farm of the Goodwill Industries, on Rock Hill road, St. Louis County, is now caring for 102 children from congested sections of the city, R. W. Adair, superintendent, reported yesterday.

Medical inspection of the children is made and records of physical progress kept daily. Supervisors direct play activities in the open. Part of the expenses are borne by the women's auxiliary of the Goodwill Industries, which asks that additional subscriptions be sent to its office, 1730 North Thirteenth street.

Trade Tourists to Visit City.

About 300 Mississippi business men and women, to visit five states on the ninth annual tour of the "Know Mississippi Better" train, will arrive in St. Louis at 8 a. m. next Saturday by Illinois Central and depart at 1 p. m. They are to be met at Union Station and conducted on a tour of St. Louis by a joint committee of the Chamber of Commerce, Visit St. Louis Campaign, Industrial Club and Sales Managers' Bureau.

HOME TOWN TO SEE CASSAVANT IN MUNICIPAL OPERA ROLE

Group From Jerseyville to Hold Reception After "My Maryland" Performance.

A backstage reception for Louis Cassavant, who is taking the role of Col. Negley in this week's production, "My Maryland," at the Municipal Opera, will be held Friday evening at the Municipal Theater by residents of Jerseyville, Ill., Cassavant's former home.

The gathering is sponsored by the Jersey County Society of St. Louis. A block of seats has been set aside for the Jerseyville party.

Cassavant, a nephew of Mrs. Nellie Porter of Jerseyville, took the role of Col. Negly in the original production of the operetta and had the same part at the Shubert-Rialto Theater in 1929.

Purple Heart Veterans' Meeting.

By the Associated Press.

DERBY, Conn., July 29.—Frank J. Cushner, National Commander of the Purple Heart Veterans' Association of the United States, announced today that the national convention would be held here, Oct. 6 and 7.


FUR Jacket
MADE FROM YOUR FUR COAT!
HAVE A BEAUTIFUL MODERN JACKET AT THIS SPECIAL LOW PRICE FOR ONLY A LIMITED TIME !!
$15.75
SILK LINING INCLUDED
M. DAVISON FUR CO. 505 N. 7TH ST. LOUIS, MO.

LANE BRYANT'S AUGUST SALE
FUR-TRIMMED COATS
Begins Monday, July 31
You Who Never Buy Coats in August...
We understand how you feel. But as one friend to another, we must tell you—*this year is different.* Prices have already risen since we bought these Coats, and seem sure to go much higher. Fashion has never called so clearly to the thrifty buyer, nor have our Winter Coats ever been so completely lovely . . . LOOK AHEAD . . . THIS YEAR.
• Small deposit holds Coat until wanted.
• Deferred payments can be arranged.
• Charge purchases will be billed Nov. 1
• Free storage for balance of season.

—FREE— 3-HOUR PARKING at 18th St. Garage
simply drive to garage entrance at 17th and Pine. A bus will deliver you, free, to Lane Bryant's Sale and back to garage. Have your parking ticket O.K'd by us. NO PARKING WORRIES.
Fashions That Will Dominate the Winter Scene
thrift style $58 variety fit
THE FABRICS are quality weaves from Forstmann, Botany and others. Suede, Crepe, or Boucle. THE COLORS are Eel Gray, Pineland Green, Olivette Green, Nite Brown and Black. THE COATS are silk lined, interlined and perfectly tailored.
FITCH . . . SILVER FOX . . . BEAVER
SQUIRREL . . . PERSIAN . . . SKUNK
CARACUL . . . JAP MINK . . . FOX
Regular Sizes 38-46 — Little Women 16½-28½ — Larger Women 48-56
THRIFT COATS
You'll Never Find Them so Low Priced Again
$38
Squirrel, Persian Lamb, Lynx, Fitch and Wolf enrich these distinctive quality Coats. Tailored with faultless precision. Exquisitely silk lined. Smart Fall colors and black.
LUXURY COATS
Exceptional Fabric Richness
Exceptional Depth to Furs
Exquisite Styling
$98
Gorgeous Mink, a natural Eastern dark mink. Beautiful Coats featuring a lavish use of Beaver, Fox, soft, silky Persian and other desirable furs. All of these luxury Coats are smartly sophisticated . . . They're practical too, if your looking for real warmth.
SECOND FLOOR
Lane Bryant
SIXTH and LOCUST

SILVER JUBILEE OF ORPHANAGE

Hessoun Bohemian Catholic Institution to Give Picnic.

The Hessoun Bohemian Catholic Orphanage, founded as a memorial to Monsignor Joseph Hessoun, Apostle of the Slavs in America, will celebrate its silver jubilee today in the annual picnic on the orphanage grounds on Smizer Mill road, west of Fenton.

Admission will be free and free transportation will be provided from the end of the Cherokee car line. Originally founded for children of Bohemian descent, the orphanage now cares for 50 children of various nationalities. It is conducted by the Sisters of the Holy Cross, with trustees representing two Bohemians, a Croatian and a Slovakian parish in St. Louis.



PERMANENT WAVES! LAST WEEK AT THESE PRICES

Special Steam Wave..... $1.75 Comp.
Jr. Special or Le Mar Marcel Oil Wave..... $2.50 Comp.
SHAMPOO, SET.....35c
EUGENE PUSH-UP COMBINATION OIL SHAMPOO, SET.....50c
$3 Comp.

JUNIOR BEAUTY SHOPPE
5208 Delmar Blvd. Open Till 8 P. M. ROs. 9345

for *Vacation Activities*



Get a New Permanent!

A permanent more charming than you've ever had before. Large wide waves frame the face and the ends are curled in youthful ringlets. Have your permanent done now and enjoy it all summer.



EUGENE or FREDERIC'S VITA TONIC $3

STEAM WAVE . $1.50 Comp.

Shampoo and Finger Wave, 50c

"Rays Rules the Waves"

Ray's Reconditioning Oil CROQUIGNOLE Does Not Require Finger Waving. SPECIAL..... $2.50

Special Invitation to Out-of-Town Customers

RAYS BEAUTY SHOPS INC.

5964 Easton, EV. 4700
821 Locust, CE. 1910
7227 S. Broadway
RI. 9422—RI. 9501

MIDDAY BARGAIN CARFARE CONTINUED FOURTH WEEK

Company Considers Results of Trial Justify Its Continuance Temporarily.

Trial of the midday bargain carfare will be continued by the Public Service Co. for a fourth week, starting tomorrow. The rate is two rides for 10 cents between 10 a. m. and 4 p. m. The company considers results in the first three weeks of the experiment justify further test of the plan but do not yet warrant its permanent adoption.

The company's records show the number of passengers during the midday period has been increased more than 30 per cent over the daily average just before the trial was started, while there has been little change in the total of receipts in that period. There has been a corresponding increase in the number of passengers for the 24-hour day with no material change in total revenue.

AMBASSADOR BEAUTY SHOP
411 N. 7th St., 5th Floor GA. 6179



Permanent Wave Complete $1
$6 Permanent ..$2.50
The New Deal Permanent "NIRA" $5.00
Hair Dye $3.98
"Prices Rising"

FAIRY TALE PAGEANTS AT 46 PLAYGROUNDS

Productions Starting Tuesday to Be Given Five Days a Week Until Aug. 15.

Pageants of fairy tales and other stories for children will be presented at 46 public school playgrounds beginning Tuesday and continuing daily, except Saturdays and Sundays, until Aug. 15.

About 6000 children will take part in the pageants to be staked as one of the features of school playground summer activities, which will end with the pageants. Doll shows, pet shows, games, and parties have been included in the summer program.

The pageants will consist mainly of pantomime and dancing, portraying favorite stories among children. Among the themes adopted are "Aladdin and His Wonderful Lamp," "The Snow Queen," "Snow White and the Seven Dwarfs," "Alice in Wonderland," "The Wizard of Oz," "Beauty and the Beast," "Raggedy Ann," and others.

More than 125 children will take part in each of the local playground pageants. All participating also will appear in the pageant "Robin Hood," which will be held Aug. 26 at the Public Schools Stadium, as part of the annual festival which brings the school playground season to a close.

The steps and routines to be used in presenting the local pageants have been taught to the children day by day in their dancing classes. In order to make each pageant completely a children's presentation, the children have been allowed to make their own costumes and to plan their own staging.

Settings have been devised by the children and at several play centers, it is planned to use the terraced lawn of the school as a stage. The first pageants will be presented 8 p. m. Tuesday at the Elliot and Fanning Schools.

The playgrounds are under the general direction of Rodowe H. Abeken, supervisor of recreation for the Board of Education. Miss Corinne Hachtman is in charge of the dancing and pageantry activities.

HUMANE SOCIETY IN PLEA FOR FUNDS

Less Than $4000 of $20,000 Needed to Carry on Work Pledged.

Claude E. Vrooman, general chairman of the Humane Society's Emergency Fund Solicitation, has issued an appeal for contributions on the premise that curtailment in the more important services of the organization would be necessary unless funds were forthcoming. He mentioned specifically the work of the society in protecting the public from rabid animals.

"A drawback to the success of our emergency campaign seems to be a general popular impression that the Humane Society is supported by the city," Vrooman said. "Many have replied to our appeal by saying they saw no reason to give to the society, 'now that it has the dog licensing and city dog pound work.' This erroneous impression apparently is due to the stories published shortly after the inauguration of Mayor Dickmann, when the Mayor issued a statement, in which he graciously offered to help the Humane Society by giving us this work.

"Legal obstacles, however, prevented this admirable plan from going into effect. Consequently we were thrown back on our own limited resources, and we should like to emphasize that the Humane Society does not receive any support, whatever, from the City of St. Louis, the State of Missouri or any of the relief agencies; but is supported wholly by a small group of kindly disposed persons.

"Our campaign has been fully under way now for six weeks, but contributions do not even total $4000. We need $20,000 to carry us through this emergency. We appeal to those able to do so to contribute, so that we might carry on our work, which is a necessary service to the public as well as to animals. Many families would be sorrowing over the loss of a departed member were it not for the prompt service rendered by the Humane Society in calling for rabid animals. We do not want to curtail this important service to the public; but may be forced to do so unless financial assistance is forthcoming."

2 Waves and Ringlets

A PETER PAN CREATION



This artistic triumph of the Peter Pan system is the most flattering coiffure of the day. A very popular style among the movie stars.

Completely Solves All Hair Problems for the Summer, as It Positively Needs No Finger Waving.

A $15 Value, Special at..... $3.75 COMPLETE WITH 2 OIL SHAMPOOS

We can give you any style wave you wish, at same price.

PETER PAN Permanent Wave Shoppes

WEST END FOr. 1210 | 1127A N. Union ROs. 9593 | DOWN TOWN Suite 708 | 313 N. 9th GAr. 6061

© 1933

Our system causes no pain and is 100% safe from burns.

OPEN EVERY EVENING

VANDERVOORT'S BASEMENT

Starting Monday! Extraordinary Values in Our

August Sale Coats



For Women! Misses! And Juniors!

$25

Now's the time of times to buy a Coat—for value, for smartness, for wonderful selection of beautiful fur trimming and styles. Fine boucle crepes in black, brown, green, wine, eel gray, gorgeously furred with:

Kit Fox Caracul Skunk Fox Paw Marmink Fitch Pointed Wolf Lapin Sealine

Another Important Group at $38

$5 Deposit Will Hold Your Coat Till October 1st.

Out They Go! All Women's

Summer Shoes

(Heel-Huggers Excepted)



Formerly $3, $4 and $5

$1.95

- Plenty of White in Wanted Summer Styles!
- Beige Kid! Brown and White! Black and White!
- Many Black Shoes Suitable for Fall Wear!

Vandervoort's Basement

SCRUGG

Costume Salon and Debutante Shop *Offers*

THE ENTIRE STOCK of silk printed crepes and chiffons Also pastel crepes. Former prices were $18 to $39.75. Women's and misses' sizes.

$9.75

Another group of better dresses also reduced to $12.50 and $15

Third Floor

ON OUR Bargain Tables Tomorrow

☐Delicious muffins, filled with raisins. Freshly baked. Regular 30c dozen. For Monday..... 25c

☐Women's sample neckwear, fresh, crisp, white lingerie type. High and V-necks. Set..... 59c

☐Handkerchiefs of all white linen with Appenzell-style initials. Narrow hems... 2 for 25c

☐Imported hit-and-miss rag rugs in bright colors. Made of artificial silk. Size 27x54 inches. $1.25

☐Rollins Hosiery in a sale. All perfect, full-fashioned, new colors. 69c pair, or two pairs. $1.30

☐Carved sports jewelry, earrings, bracelets, pins. Navy, brown, white and pastels 39c

☐Tennis rackets, regular $3.50. White ash, reinforced frame..... $1.95

☐Seven-piece ice tea set. Half-gallon pitcher and six 12-oz. tumblers. Three styles..... $1

☐$5 Tip Top wrist watch, guaranteed for a year. Chromium case and genuine leather strap.. $1.69

THIS WEEK-*buy Flour!*

We say this week because flour prices will be much higher after August 7th due to the effect of the Government Processing tax; furthermore, these extra special low prices afford an opportunity to make an additional saving. Shop at A&P this week and lay in your supply before it's too late.

GOLD MEDAL Kitchen Tested

Pillsbury's Best, Aristos or Royal Patent

FLOUR

EXTRA SPECIAL!

24-Lb. SACK 79c



Take advantage of A. & P.'s low prices on all baking needs.

5-Lb. Sack 20c 10-Lb. Sack 39c

U. S. Government Inspected Meats

STEAKS . . . . Lb. 25c
Choice of Round, Sirloin or Tenderloin

PORK CHOPS Lb. 12½c
Choice Cuts, Lb. 17½c

BACON . . . . Sunnyfield Sliced ½-Lb. Pkg. 10c

Imported Sardines	IN OLIVE OIL 4	TINS	19c
Spaghetti	3	NO. 2 CANS	19c
Chili Sauce	2	BOTS.	25c
Mason Jars		DOZ. QTS.	73c
Beech-Nut	PEANUT BUTTER	JAR	17c
Eagle Brand Milk		CAN	20c
Ivory Soap	4	MED. CAKES	19c
Chipso	2	LGE. PKGS.	29c
Camay Soap	3	CAKES	14c
Loudon's Tomato Juice	12	BOTS. IN CASE	75c
Grape-Nut Flakes		PKG.	10c
Malt	OLD MUNICH	CAN	39c
Shinola Shoe Polish		CAN	9c
Flit, Fly Spray		PINT CAN	49c
Shredded Wheat		PKG.	11c
St. Louis Dairy Milk		QT. BOT. PLUS DEPOSIT	9c

California Fresh PEAS or Fresh New Jersey BEANS 2 LBS. 11c

CALIFORNIA YELLOW GLOBE ONIONS . . . . . 4 LBS. 10c
GEORGIA FREESTONE ELBERTA PEACHES . . 5 LBS. 23c
GOLDEN RIPE BANANAS . . . . . 3 LBS. 20c

KAFFEE HAG OR SANKA COFFEE . . . LB. 39c

RAJAH SALAD DRESSING QT. JAR 25c



Pint Jar, 15c ½ Pint Jar, 9c

The Dressing with a money-back guarantee!

SPECIAL LOW PRICE!

GEISHA CRAB MEAT 6½-OZ. CAN 19c

WHITE HOUSE EVAP. MILK 3 TALL CANS 17c

A&P ESTABLISHED 1859 WHERE ECONOMY RULES

The Great Atlantic & Pacific Tea Company

GROUP TO SELL SEASON BOXES FOR OPERA IN AUDITORIUM

Business Men Announce Price of $5 a Seat for Each Performance.

A group of men has been formed to sell season subscriptions for boxes at the new Municipal Auditorium for a proposed season of grand opera next year. It consists of L. W. Baldwin, Edward A. Faust, Henry W. Kiel, F. B. Eiseman, Frank M. Mayfield and Daniel G. Taylor.

There are to be 20 boxes in the music hall of the auditorium building. The price per box seat for the opera season will be $5 for each performance. After dispesal of the box seats, another group will sell "patron's circle" orchestra seats. The season of 10 performances is being promoted by Guy Golterman.

The Symphony Society has been invited to have its orchestra participate in the productions. Golterman has announced that a chorus of 100 voices and a ballet of 60 persons would be recruited locally. He said Claudia Muzio, dramatic soprano, is under option to sing and that the leading tenor would be Beniamino Gigli or Mario Chamlee. The auditorium is expected to be finished early next year.

FUNERAL OF T. S. WILLIAMS

Services for Retired Manager of Candy Company.

Funeral services for Thomas S. Williams, 76 years old, former executive and sales manager of the old Blanke-Wenneker Candy Co., will be held at 2 p. m. tomorrow at his home, 5135 Maple avenue. Burial will take place in Valhalla Cemetery. Mr. Williams died of pneumonia Friday night. He had been ill for six months. Born at Kimmswick, Mo., he came to St. Louis when a young man and for two years conducted a grocery on the site where Hotel Statler now stands. He with with the Blanke-Wenneker Co. for 22 years and retired 15 years ago.

A son, Dossa O., commission merchant, and a daughter, Olivia, survive.

FOUR LECTURES AT Y. M. H. A.

Dr. A. L. Sachar to Speak on "Society's Changing Skyline."

Under the title, "Society's Changing Skyline," Dr. A. L. Sachar, formerly professor of history at the University of Illinois, and at present national director of Hillel Foundations, will deliver a course of four lectures on the roof garden of the Y. M.-Y. W. H. A., Union and Enright, beginning Monday at 8:30 p. m. The subject for the first discussion is "Our Mistakes of Yesterday."

The other lectures to take place on the following three Monday evenings are: "Some Contemporary Immortals," "Shrines of the Mighty" and "The Cardboard Napoleons of Europe."

Elliott Roosevelts Start West.

By the Associated Press.

FORT WORTH, Tex., July 29.—Elliott Roosevelt and his bride left at noon today in a motor car for their new home in California. Before leaving, the President's son signed a consumer's card and placed an N. R. A. sticker on the windshield of his car. Roosevelt said he expected to enter the manufacturing business.

SUIT TO CONSTRUE WILL OF GEORGE WARREN BROWN

Shoe Company Directors Seek Ruling on Pension Fund Provisions.

Members of the Board of Directors of the Brown Shoe Co. filed a petition yesterday in Circuit Court seeking construction of the section of the will of George Warren Brown, founder of the firm, establishing a pension fund for infirm and needy employes of the organization.

Brown, who died in 1921, left 500 shares of company stock in trust with the directors of the firm as a foundation for the pension fund, proceeds of which were to be devoted to employes "in need" after 30 years' service.

Alleging the section of the will establishing the trust is "indefinite and ambiguous" as to their powers, the directors ask that the terms of the will pertaining to administration of the fund be construed by the court with a view to determining their powers and duties as trustees; to determine the interest of possible beneficiaries, and to affirm acts already taken by the trustees.

An inventory of the fund, included in the petition, shows it now includes 1900 shares of Brown Shoe common stock and $3209 in cash. The largest beneficiary listed is Emil Haas, Dade City, Fla., who has received $10,000 in pension. Suit of Achille Regna, 1416 Hogan street, for participation in the fund, has been settled, the petition sets forth, Regna having received $500 for his attorneys and to date $700 in pension.

RETAILERS TO MEET AUG. 7

Fashion Show to Be Given Three Evenings.

Retailers from every state will gather in St. Louis next week for the twentieth semi-annual convention of the American Retailers' Association, Aug. 7 to 14, at Hotel Jefferson.

A fashion show managed by Major Levy will be produced on the evenings of Aug. 7, 9 and 11. Members will attend the Municipal Opera performance of "Beau Brummell" on the night of Aug. 10. Local arrahgements are being handled by Michael Levy, chairman of the Program Committee, and Scott R. DeKins, secretary of the association.

RED CROSS WAREHOUSE LOOTED

Orderly Crowd in Mississippi Takes $1,000 in Supplies.

By the Associated Press.

LAUREL, MISS., July 29.—Breaking through doors and windows, a crowd estimated at 100 persons looted the Smith County Red Cross warehouse at Taylorsville of $1,000 in relief supplies yesterday, Red Cross officials were advised today.

The raid, without violence, was caused, said county Red Cross authorities, by a false report that a distribution of flour, overalls, sheeting and other supplies would be made.

Urges Boycott by Club Women.

WASHINGTON, July 29.—Mrs. Grace Morrison Poole, president of the General Federation of Women's Clubs, today urged all members not to patronize as far as possible establishments "who seek a temporary advantage by failing to sign the President's re-employment agreement."

You, too, can keep spare rooms rented by advertising in the Post-Dispatch Room and Board Columns.

...es and Ringlets
...PAN
...ON
...the Peter Pan ...tering coiffure ...r style among

$3.75 COMPLETE WITH 2 OIL SHAMPOOS
...yle saves you ...rice.
...PAN ...e Shoppes
...OWN ...OWN ...ults 756
313 N. 9th GAr. 6081
1933
Our system causes no pain and is 100% safe from burns.
OPEN EVERY EVENING

...OORT'S BASEMENT
...nday! Extraordinary ...ur
...ust Sale Coats
For Women! Misses! And Juniors!
$25
Now's *the* time of times to buy a Coat—for value, for smartness, for wonderful selection of beautiful fur trimming and styles. Fine boucle crepes in black, brown, green, wine, eel gray, gorgeously furred with:
Kit Fox Caracul Skunk Fox Paw Marmink Fitch Pointed Wolf Lapin Sealine

...er ...ant $38
...posit Will Hold Your Coat Till October 1st.
...ey Go! All Women's ...mer Shoes ...eel-Huggers Excepted)
Formerly $3, $4 and $5

$1.95
...White in Wanted Summer Styles! ...! Brown and White! Black and ...ck Shoes Suitable for Fall Wear!
...andervoort's Basement
...p spare rooms rented by advertising in the ...d Board Columns.

Charge Purchases Made Monday Payable in September

SCRUGGS VANDERVOORT BARNEY

For More Than Eighty Years the Quality Store of St. Louis

Costume Salon and Debutante Shop *Offers*

THE ENTIRE STOCK of silk printed crepes and chiffons. Also pastel crepes. Former prices were $18 to $39.75. Women's and misses' sizes.

$9.75

Another group of better dresses also reduced to $12.50 and $15

Third Floor

ON OUR *Bargain Tables Tomorrow*

☐Delicious muffins, filled with raisins. Freshly baked. Regular 30c dozen. For Monday..... 25c

☐Women's sample neckwear, fresh, crisp, white lingerie type. High and V-necks. Set..... 59c

☐Handkerchiefs of all white linen with Appenzell-style initials. Narrow hems... 2 for 25c

☐Imported hit-and-miss rag rugs in bright colors. Made of artificial silk. Size 27x54 inches. $1.25

☐Rollins Hosiery in a sale. All perfect, full-fashioned, new colors. 69c pair, or two pairs. $1.30

☐Carved sports jewelry, earrings, bracelets, pins. Navy, brown, white and pastels 39c

☐Tennis rackets, regular $3.50. White ash, reinforced frame..... $1.95

☐Seven-piece ice tea set. Half-gallon pitcher and six 12-oz. tumblers. Three styles..... $1

☐$5 Tip Top wrist watch, guaranteed for a year. Chromium case and genuine leather strap.. $1.69

August Sale of Homefurnishings



$129

Replacement Value $210

9 Exquisite Pieces in This Suite to Insure

Dining-Room Charm

And deep-routed charm created by the glowing beauty of period furniture makes the *ideal* dining room. It's made of fine veneer walnut and is beautifully figured . . . upholstered chairs. Includes:

- 66-Inch Buffet
- 38-Inch China Cupboard
- Refectory Table
- 5 Side Chairs
- 1 Armchair

Furniture Shop—*Fifth Floor*



$99

Replacement Value, $140.50

Solid Mahogany 4-Piece Suite

Whether you are in the market for an epoch-making August Sale value or not, come in to see this "dream" of a "buy." Such compelling simplicity of Chippendale design is bound to delight you! Includes dresser, either size bed, vanity and chest. Other pieces available:

Large Vanities $35
Bench $9.95
Nite Stand $13.75
Small Chest $14.75
3-4 or 4-6 Bed..... $19.50

Furniture Shop—*Sixth Floor*

Occasional Chair

It's the Best Chair Value in St. Louis!

$19.74



The price is not only "occasional," it's probably "never again" and lasts for the stock we have on hand only! It's an exact copy of a $55 Chair! All-walnut frame.

- Selection of Four Covers.
- Beautifully Carved.
- Web Construction.
- Moss Filled.

Furniture Shop—*Fifth Floor*

Use Our Deferred Payment Plan, 10% Down, ($5 Minimum) balance Monthly. Plus Small Carrying Charge.

Beginning Monday . . . Our Most Important

August Sale of Cloth Coats

"Most important" because Vandervoort's is now prepared to do the most outstanding fashion and value "job" of its eighty-three years! Exciting styles . . . stunning woollens . . . handsome furs . . . in truly brilliant collections.

$58 $78 $98

And Other Handsome Coats Up to $195

Coat Shop—*Third Floor*

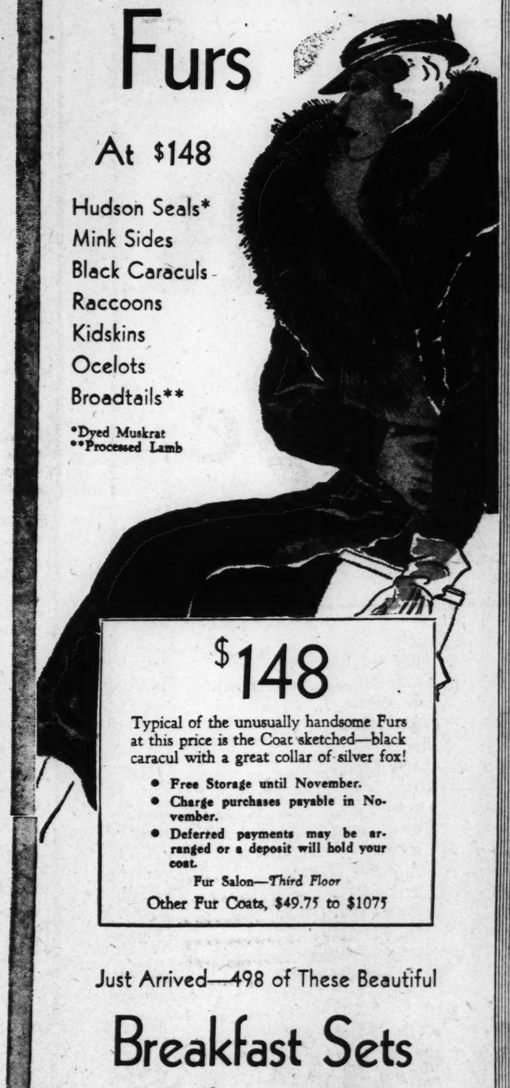
Join the Throngs Who Are Profiting by Our

August Sale of Furs

At $148

Hudson Seals*
Mink Sides
Black Caraculs
Raccoons
Kidskins
Ocelots
Broadtails**

*Dyed Muskrat
**Processed Lamb



$148

Typical of the unusually handsome Furs at this price is the Coat sketched—black caracul with a great collar of silver fox!

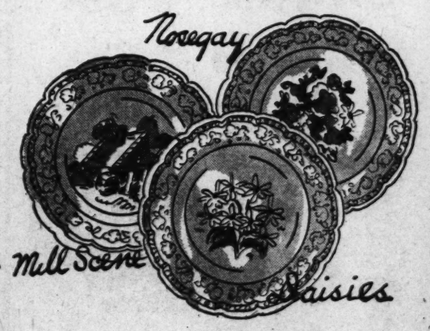
- Free Storage until November.
- Charge purchases payable in November.
- Deferred payments may be arranged or a deposit will hold your coat.

Fur Salon—*Third Floor*

Other Fur Coats, $49.75 to $1075

Just Arrived—498 of These Beautiful

Breakfast Sets



32 Pieces . . . $5.25 Value

$2.95

Replace your old set with this shining service for 6! Best American semi-porcelain with embossed relief work border. Bouquet, mill scene and daisy center designs on rich ivory.

China Shop—*Fourth Floor*

150 IN INDIAN PAGEANT AT SCOUT CAMP TODAY

Event Will Close Two-Week Section at Irondale Reservation.

The annual Indian pageant, which has become a feature of the boy scout summer camp at the Irondale scout reservation, will be held today at 2 p. m. with more than 150 scouts and adult leaders participating.

The pageant will close a special two-week section of the camp during which the scouts have devoted their entire time to a study of Indian lore and customs. The Indian section has become the most popular division of the camp.

The pageant, directed by Morton Pareira, has been adapted from John Joseph Mathews' "Wahkontah," which pictures the life of Maj. Laban J. Miles, a former Government agent of the Pawhuska Reservation and an uncle of former President Herbert Hoover.

Mathews, an Osage Indian and a holder of degrees from the University of Oklahoma and Oxford, shows in his book the doomed culture of the Osages and what Maj. Miles did to preserve it. Scouts will dramatize this in six scenes and five interludes.

The role of Maj. Miles will be played by Ernest N. Birge, field executive of the West District. Others in the cast are: H. Max Nusser, field executive of the North District; Scouts J. C. Strauss II, Sidney Prince, Robert Morath, Robert Mueller, Robert Fifield, Don Huey, Edward Marshall, Don Lorenz, Charles Lorenz, Pete White and Harry Siemer. Clare Tallman, camp chaplain, will take the part of the Oracle, announcing and explaining the various scenes.

The scouts have been better trained for their pageant this year than ever before. Last spring Ralph Hubbard, son of Elbert Hubbard, and a student of Indian lore, came to St. Louis and instructed the scouts for four weeks in Indian dances just before the annual circus.

The fourth section of the camp will start tomorrow when more than 100 boys will go there from St. Louis. Some will stay over from the previous section. For the two weeks beginning tomorrow, scouts will concentrate on pioneering features and will practice the building of log cabins, huts and towers to be used in the merit badge show and circus.

Troop Notes

Scouts from Troop 17, First United Presbyterian Church, are attending the camp at the Irondale Reservation in a body, accompanied by their scoutmaster, James S. Butler Jr. The following scouts are in the groups: Jim Hodge, Harry Jones, Jon Bonner, Frank Edwards, Charles Hamlin, Bob Maack, Richard Stoughton, Charles Shaffner and George Geissing.

Troop 219, St. Marcus Church, was presented with an American flag last Sunday night by the Hassendeubel and Ransom posts of the Women's Relief Corps, an auxiliary of the G. A. R. The presentation commemorated the fiftieth anniversary of the founding of the corps.

Last Saturday the Girl Scouts at Mount Pleasant School entertained Boy Scout Troop 68, also connected with the school, at a wiener roast. This week-end the troop is on a hike to Falling Springs, Ill. Seven of the troop's scouts worked for a day at the International Lions convention.

Frederick See of Troop 174, Zion Methodist Episcopal Church, received commendation at a recent troop court of honor for his promptness in applying a tourniquet to the injured foot of his friend, William Prichard. A letter from Mrs. Prichard was read expressing gratitude for the boy's work.

William had cut his foot on a piece of glass in a swimming pool. Frederick applied a towel tourniquet, ran for his first aid kit, dressed the wound, and applied a more efficent tourniquet. Frederick is the son of Mr. and Mrs. Elmer L. See, 309 West Ripa avenue, St. Louis County.

East St. Louis Boy Scout executives met last week to discuss the opening of their scout camp, Camp Vandeventer, near Waterloo, the week of Aug. 9. The fall and winter scout program was also mapped out. Twenty-two boys have already signed up for the camp.

World Jamboree Troop.

The St. Louis scout contingent going to the World Jamboree was met in Venice, Italy, last Friday by Col. H. D. McBride, scout commissioner of the St. Louis Council and head of the entire American encampment at the Jamboree. From Venice the troop proceeded to Vienna and Budapest and Tuesday it will encamp at Godollo, 17 miles out of Budapest.

Both the National Broadcasting Co. and the Columbia Broadcasting System have announced that they will broadcast the opening ceremonies of the Jamboree on Wednesday morning. The broadcast is scheduled to come through at 9:30 a. m. St. Louis time, probably over KWK and KMOX.

Reindeer as Draft Animals.

By the Associated Press.

KHABAROVSK, U. S. S. R., July 29.—Experiments with reindeer as draft animals are being made in the northern Evensky lumber region, where 400 are used for hauling logs. Horses and oxen find the climate too severe for most of the year.

EX-ST. LOUISAN HEADS VINCENTIAN FATHERS

Father Souvay, Formerly of Kenrick Seminary, First American to Hold Post.

The Very Rev. Charles L. Souvay, former president of Kenrick Seminary, has been elected General of the Vincentian Fathers throughout the world, the Rev. S. P. Hueber, pastor of St. Vincent de Paul Church, was informed in a cablegram received yesterday from Paris.

Father Souvay went to Paris a year ago, after 29 years at Kenrick Seminary, during the last six of which he was its president. Although born in France, he is a naturalized citizen of the United States, and is the first American to head the order in the 315 years of its history.

As its General, he will have supervision over its 4000 priests, 2000 brothers and 40,000 Sisters of Charity, with whom the Congregation of the Missions, as the Vincentian Fathers are properly known, is affiliated.

After leaving Kenrick Seminary, Father Souvay became assistant to the General of the Order, representing its English-speaking communities throughout the world.

LADIES - LOOK - BARGAINS
Last Week to Get a Beautiful Croquignole Permanent Wave $1
Try the New Tonic Finger Wave 25c
Tones up Dry or Brittle Hair
The First Beauty Shop in St. Louis to Give Manicures by Electricity.
TRY ONE—50c
Bring this Ad—good for car fare from 10 to 4 daily on any purchase ..... $1 UP
MARY T. BENDER
359 N. Boyle at Maryland
Phone FRanklin 8680
LARGEST SANITARY BEAUTY SHOP IN ST. LOUIS



PERMANENT WAVES
The Standard Wave
Charming and Beautiful
Our cool system assures you of perfect comfort and a beautiful wave—with elegant curls created by experienced operators.
$1.00
Given by Expert Licensed Operators
Individually Styled
35c SHAMPOO AND FINGER WAVE 35c
½ PRICE ! ! !
You may have one of the following waves at just one-half the regular price listed:
Hollywood "Push-up" Wave $1.95
Famous Paris Vit Wave $3.50
Alvetta Marie "Push-up" Wave $5.00
Here You May Expect and Will Receive Only the Best
NOT A SCHOOL
La Rue PERMANENT WAVE SHOP
7th Fl. Carleton Bldg., 308 N. 6th
Opp. Famous-Barr. Garfield 7483
Open Every Evening

Vandervoort's Basement
Don't Throw Those Old Shoes Away!
Your Shoes Completely RENEWED
$1
Regularly $2
Men's women's or children's Shoes. Highest quality workmanship, while you wait . . . or we'll deliver them for you. Use your charge account.
Our 6-Point Service:
- *Prime Half Soles*
- *Quality Heels*
- *New Linings*
- *Mended Rips*
- *New Laces*
- *Shine*

Shoe Repair—Downstairs

Sonnenfeld's Annual August $58 Sale of Furred Cloth Coats

Sonnenfeld's Is Recognized As Coat Headquarters And the $58 Sale Proves Why!

A Cloth Coat With Gorgeous Sonnenfeld's FUR TRIM Is A Coat To Be Proud Of! Own One This Year

DEPOSIT

Holds Any Coat Until November 1st. Storage Free Until Then.

Other August Sale Groups

$78 - $98

And Up to $295

See These Coats In Our Windows



$58 Coats Trimmed With These Rare Furs:

SILVER FOX
BLUE OR BLACK FOX
RUSSIAN KOLINSKY
GOLDEN BEAVER
BLACK FOX
JAP MINK
PERSIAN LAMB
RUSSIAN FITCH
EASTERN MINK

The Price of FURS is Up! The Price of Fine Woolens is Up!
The Price of Silk Linings is Up! The Cost of Labor is Up!

Frankly, You'll Be Forced to Pay From 20% to 60% MORE for Coats Later!

These are unusual times, and it is up to every woman to meet them with unusual measures. Gorgeously fur-trimmed cloth Coats such as we have assembled for this Great August Sale may be history in a few short weeks. NOW is the time to BUY!

Shop around if you like . . . but we know the quality and generous use of rare Fur . . . the superior tailoring and smarter styling of the Coats in this $58 Sale . . . will bring you to Sonnenfeld's to BUY!

Black, Brown, THE NEW EEL GRAY, Oxford, Olivette - Green, Rhumba-Red

Every Size for Misses, Women . . . Also Half Sizes—12 to 48

(Coat Salon . . . Third Floor)





"White Plumes," by Henri Matisse, lent by Stephen C. Clark of New York.

THE GREATEST ART SHOW EVER ASSEMBLED IN AMERICA

"Portrait of Judith Leyster," by Frans Hals. Judith Leyster was Hals' pupil, the most famous woman painter of seventeenth century Holland. This picture was lent anonymously to the Chicago exhibition of paintings and sculpture.

The Extraordinary Means That Were Used in Collecting the Exhibit Now Running in Connection With Chicago's "Century of Progress Exposition" and the Equally Extraordinary Precautions Being Taken to Guard the Treasures Contained Therein.

By M. W. CHILDS
Of the Post-Dispatch Sunday Magazine Staff

CHICAGO.

IF Chicago's world's fair were to close up tomorrow, there would remain a show such as America has never seen before nor very likely soon will see again.

It is housed, this extraordinary show, in the Art Institute on Michigan avenue. Technically it is a part of "A Century of Progress Exposition," the fine arts division. But really it is the work of one man, Robert B. Harshe, director of the Art Institute. It was Harshe who put together this collection of works of art—the greatest that America has ever seen.

It was Harshe's genius and profound knowledge that assembled the paintings—representing a comprehensive history of art over five centuries—from every corner of the United States, from more than 200 private collections and 31 museums. He was ably assisted by Daniel C. Rich, curator of paintings and many others on the museum's staff, and by Chauncey McCormick, official chairman of the art committee of the fair, who again and again pulled wires to get pictures from private collectors.

The show is proof that America need no longer depend upon Europe either for the art of the past or the art of the present. It is in effect America's artistic declaration of independence. Four years ago promoters for the fair went to Europe and asked the directors of the principal European galleries for the loan of pictures for the Chicago exposition. There was an almost unanimous no, a very high-hat no. Send pictures, valuable pictures, to Chicago? To Chicago where the air is thick with bullets? Never, said the museum directors of Europe.

In the face of this refusal, Chicago has demonstrated that there can be put together from wholly American sources such a comprehensive art show as Paris or London might be proud to claim. Of the 1227 pictures and works of sculpture there is hardly a one—always excluding contemporary work, of course—which the authorities of the Louvre might not be willing to hang in that world famed gallery. The only painting borrowed from Europe is Whistler's portrait of his mother, from the Louvre, and that is the work of an American artist. This picture was shown in St. Louis during April.

The museum directors in Europe had good grounds for their apprehensions. Chicago is a city of spectacular crimes and spectacular criminals. The great treasure that has been gathered under the roof of the Art Institute is an overwhelming responsibility. The value of the works loaned by private individuals and museums is estimated at between $75,000,000 and $100,000,000. And that is a conservative, post-boom estimate. There are a number of pictures which are insured for a half million each.

ABOUT the time the collection was being assembled, there occurred, as though in warning, the Brooklyn Museum theft in which 10 valuable paintings were stolen without a clew left behind by the thieves. To avoid any such calamity, Harshe has taken the most elaborate precautions. The number of guards has been doubled and they are all armed with pistols and tear gas bombs. For the regular guards, who have never carried pistols before, there is routine target practice. Each night when the last visitor has gone and the doors are barred and locked, German shepherd dogs, more commonly called police dogs, are turned loose to make sure that no person has concealed himself in any part of the museum. These dogs do police duty through the night, supplementing the regular force of guards. Many private collectors, whose pictures are on public display for the first time in this show, loaned their art treasures on condition that such special measures be taken.

Behind the present exhibit is the determination of a few men in Chicago to put on a first-class art exhibit. In previous world's fairs art has come off rather badly. It was the custom, followed in Chicago in 1893 and in St. Louis in 1904, to ask the individual governments participating to supply their own fine arts sections in their own buildings. The result was sad. Those artists who had the best political connections were the ones whose work was chosen for exhibition. This, it is scarcely necessary to add, did not make for the highest standards.

The directors of the present fair were determined at the outset to avoid that mistake. They began with the grandiose idea of bringing most of the finest paintings from the chief European galleries to Chicago for a colossal show. But that idea ran up against many obstacles.

Then the directors decided to turn the problem of an art exhibit over to Harshe. Born in Salisbury, Missouri, in 1879, a graduate of the University of Missouri and teacher there of fine arts in 1905 and '06, Harshe has been director of the Art Institute since 1922. Under his direction it has increased every phase of its activity. In the late summer of 1929 Harshe went abroad to arrange the details of an exhibition, the central plan of which had long been taking shape in his mind.

THE concept was as bold in its scope as that of the directors. Director Harshe proposed to build a permanent new wing to the Art Institute and in this new wing he would place the best contemporary art of each nation. He went from country to country in Europe, interviewing the leading mural painters, designers and architects. He proposed to bring them to Chicago and to pay them for executing their work.

Director Harshe worked out this plan down to small details. It was to be not only a great exhibition for the fair, but when the fair was over and forgotten, the new wing of the Institute was to stand as a

(Concluded on Page 7.)

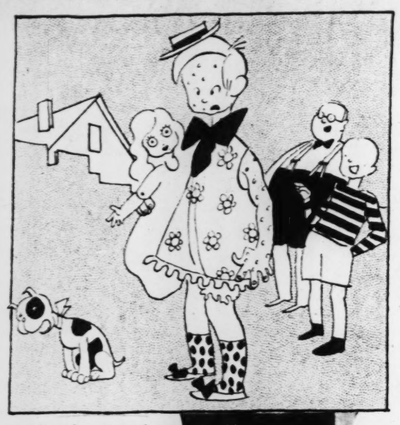


"Luncheon of the Boating Party," by Auguste Renoir, lent by the Phillips Memorial Gallery in Washington.



"Rue Transnonain (1834), by Honore Daumier. This is a bitter portrayal by the great French caricaturist of the aftermath of police brutality in a political raid on a house in Transnonain street. This print is from the Art Institute's own collection.

SCIENCE LOOKS INTO THE FEARS AND HOPES OF CHILDHOOD



One boy wanted to be a girl because it was his mother's wish.



Bad dreams are usually related to fancied dangers which are visualized in this trick photograph made by Lynnwood Chace. The insects shown are magnified locusts.

What a Questionnaire, Submitted to 400 Children Between the Ages of Five and Twelve, Revealed to the Child Development Institute of Columbia University.

By a Special Correspondent of the Post-Dispatch Sunday Magazine



A NEW exploration of the child mind has been carried out by Dr. Arthur J. Jersild of the Child Development Institute of Teachers College, Columbia University, New York, assisted by Miss Frances V. Markey and Mrs. Catherine L. Jersild. Four hundred boys and girls between the ages of 5 and 12 were questioned, individually and privately, about such things as what they wanted most, what they feared, what they dreamed about and what ambitions they had. The answers give an interesting insight into how a youngster regards the world.

One of the questions was: "If you had a wish, and your wish could come true, what would you wish?" Some of the more mature children wished for money or ability. But the best thing one little fellow could imagine happening to him was to have a whole turkey leg to eat. Another little boy reluctantly admitted that he wished to be a girl—"because Mother'd rather I was a girl." He was the only boy who wanted to change his sex, although 23 girls wanted to be boys.

These New York children feared many things, but there was little mention of the common dangers of city life such as being struck by automobiles, getting lost or having to fight the young toughs of the streets. They feared lions, alligators, gorillas, sharks, tigers, giraffes, bees and "spooky" things—ghosts, witches, devils, skeletons. They mentioned in this connection mystery movies and stories dealing with murders and the supernatural. A surprisingly large number told of apparently deliberate attempts to frighten them. "Mother puts a sheet over her head and comes at me," said one child. Another said, "Mother says bogey would get me." A third told of being scared when someone opened eyes wide and made clawing motions.

Of the 400, only three said they were afraid of particular people or objects, only 15 of traffic accidents, six of rough games and children, five of falling off high places.

Children's fears seem to be born chiefly of imagination or of the yarns told to them and seen by them in the movies. They have very little relation to the previous unpleasant experiences of the youngsters. This is shown by the "worst happenings" described.

Experts believe that the mind of a sleeping child is filled with all the material of a child's waking life, including all of the child's fantastic imaginings.

Almost three-fourths of the children named physical injury, accident, or illness and narrow escape from these as the worst thing that ever happened to them. Pulled teeth were mentioned and being dragged by a horse, broken bones, cuts, automobile accidents, appendix operations, and falling. But no lions or tigers. In fact, only seven had ever been attacked by animals at all, or "almost" attacked by them. Eight mentioned severe beatings, whippings, or other corporal punishments. Only four youngsters were so impressed by school failure and bad reports.

Apparently children do not worry about unfortunate social situations that embarrass their parents. Although many had felt the pinch of poverty very severely, very few mentioneed fear of it or listed ridicule, lack of proper clothing, hunger, or other such situations born of deprivation among either their fears or their worst happenings.

Neither do they worry about scoldings, or lack of ability. The children who wish for mental ability are those who already have more than the average.

What is the stuff that dreams are made of? Apparently, for children at least, they are built up from anything that may happen to the child in his waking hours. The common, everyday occurrences are represented, and so also are his fancies, fears, and all those things he imagines.

Dreams told of by a great number of children were those picturing amusements, sports, games and play. Such accounts as "I was to a Christmas tree," "I had a party in the kitchen," "I went to a circus," or "I was riding on a horse," were numerous.

Movie characters and those of the comic strip of the newspaper, people the dreams of a number of children. "Peter Pan came in the window," one youngster dreamed. Others told of seeing cowboys, Joe E. Brown and Rip Van Winkle.

In dreams children view again movies of mystery and violence. The "Galloping Ghost" chases them, shooting and fighting is going on all around them as they lie asleep. Many told of dreaming of the commonplace happenings of everyday life: "I'm getting up in the morning and getting dressed," "Mother was setting the table," and so on.



Comical incongruities often creep into childish dreams as in the case of a little girl who dreamed she walked on her nose.

The youngest ones see fairies dancing, Santa Claus, snow men and Easter bunnies. And those comical incongruities that nearly every adult can remember as creeping into his dreams once in a while are also known to children. Here are a few samples:

"I saw a dogfish standing on his tail."

"I walked on my nose."

"Yellow pillow case was walking."

Children, too, are familiar with that nightmare of feeling powerless, or unable to move.

"I couldn't run away when the red train came after me," one related. "I'm on the track, train comes and I can't get away," another said.

No evidence was found for any particular theory of dreams. The theory is held by some psychologists that in dreams a person fulfills his hidden wishes. Some of the dreams of the children questioned were of a character that would fit in with this idea—those which dealt with finding things, having possessions, having adventures and being heroic, and enjoying amusements and pleasures. But the total number of such dreams was a good deal less than half of those reported.

Bad dreams far outnumber good dreams in the descriptions given by the children, and the bad dreams, like the children's fears, are related more to fancied dangers and imaginary experiences than to any actual experiences.

When asked whether they had more unpleasant dreams than pleasant ones, the children said the pleasant ones predominated. But still a great number of them insisted that they did not want to dream any more. It would seem that a bad dream is often so horrifying that many children would gladly forfeit any number of good dreams if they could be free from the whole business of dreaming.

Poor children seemed to have more dreams than did the children in better circumstances. This was due, it appeared, to the facts that the poor children attend exciting moving pictures oftener and sleep in more disturbed, crowded and noisy surroundings.

Poor children likewise are apt to be more beset with fears, perhaps also attributable to the movies and to sensational yarns and deliberate attempts to scare them.

Children seem to carry around with them a great many more fears than they have need for to protect them from the dangers of everyday life. But the fact that children have fears does not always mean that they are distressed by them.

On the other hand, many youngsters get a real delight from their "terrors." Boys and girls who have been horrified by a melodramatic tale or picture would no doubt take the first chance offered to repeat the experience. For that matter, there are adults who shriek with terror in the swift descent of a roller-coaster, but willingly hand over another dime for the thrill of a second trip. Even little children in a nursery school will make up games in which they take turns scaring each other by playing "bogey man" or "lions" and "tigers." Each will shriek with terror when he is scared, but will keep right on with the game.

The poorer children differ from those better off financially in wishes, also. Those from the poorer neighborhoods wish for specific objects, while the wishes of the wealthier ones are more comprehensive. This seems to be due partly to a difference in intelligence and vocabulary, partly to the fact that the one group is more up against the concrete realities of life.



For some children the pulling of teeth was their worst experience.

Many of the children if given a million dollars would spend some and save the rest. Another large group would dispose of it by getting good things for their family—as one child said, "dump it in Mother's lap." One child might have heard of the investigations of the millionaire bankers for he answered, "I'd give it to a cop 'cause I'd get arrested."

ASKED what they dislike most, one out of every five children, according to Dr. Jersild's findings, will reply with the name of some food or taste, such as spinach, or castor oil, or liver. If he is a very bright child, he is more likely to indicate that he dislikes inactivity or having his own activities interrupted. He doesn't want to be bothered, and doesn't want to go to bed early.

Most of the others will mention individuals or groups of individuals. One child in this New York group disliked twins. "They call you names and they are dumb," he said. Cousins were mentioned and the "person who keeps on telling you the same thing all the time." Other aversions were fresh people, bullies, snobs, stubborn teachers and children who say "Shut up."



By a Special Correspondent of the Post-Dispatch Sunday Magazine

NEWARK, New Jersey.



IF EVER someone publishes a case book of the depression to illustrate the grotesque and fantastic effects of enforced poverty upon the relations of people normally industrious and reasonably honest, he might do worse than scan the bare facts of a case that was settled in Family Court here a few days ago, in which a young married woman, with the consent of her jobless husband, lived with another man who promised to provide for her and her skinny, undernourished 4-year-old child.

The man and wife were faced, not with a fine theory, but with a blunt, primitive condition — hunger. They had turned to relatives and relief agencies for aid without getting it. Judge Carl Duveneck, considering these circumstances, patched up the tear in the marital fabric without putting anyone in jail and without waxing moralistic for the benefit of the tabloids. His solution of the problem was made possible by the fact that a job for the husband had come along, paying all of $8 a week.

Raymond Parks met his wife, Lillian, in a macaroni factory in Jersey City five years ago. After their marriage she continued to work until the time came for her to go home and await the arrival of her child. Raymond plugged along at the macaroni factory, feeling secure in his $18-a-week job and the future of the country. The couple moved to Newark and there Raymond Jr. was born.

WHEN the market took its high dive in 1929—and missed the tank—the Parks family started sitting out with the rest of the country and waiting for the day, which, they were assured, was not far off, when business would pick up and, as the macaroni king said, all those who had been laid off would get their jobs back. The Parks bank account for the baby's education was kept intact—it wouldn't have paid for a semester at a barber college—and Raymond Parks began scouting around for a temporary job. Raymond Parks found that a lot of other fellows were scouting around for temporary jobs, too, and this made his task difficult. But with much walking and much patience and much ironing of trousers and cleaning of neckties, he finally landed something—a job as short-order cook in what, in this section, is known as a "coffee pot." He learned the trick of flipping eggs in the skillet without the use of a flipping instrument and cooking four orders of toast on a two-order toaster. He didn't get a lot of money, but was encouraged by the belief his job was waiting for him at the factory as soon as the country turned the corner.

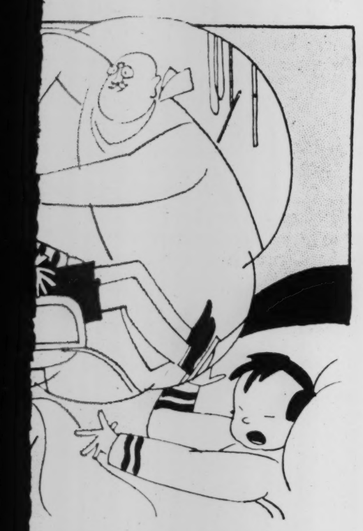
Presently the regular short-order cook came back and Parks had to go. To trace the fortunes of the family from this point would be to record a maze of discouragement, hunger and desperation, with no pattern to it whatever. There were temporary jobs in other coffee pots and then long periods of unemployment and it at last got to a point in July a year ago where the money in the bank ran out completely. Lillian went to her mother and her brothers and sisters in Jersey City, but they had been hit hard, too, and were unable or unwilling to help. With the youngster losing weight from lack of nourishing food, Parks swallowed the last vestige of pride that was left and applied for food tickets at a public agency. The agency reported, after a thorough investigation, that it was sorry, but it could not grant relief to a family which had been resident less than five years. Parks left the furnished room one morning and said he was going across to New York and stay until he got a job.

His wife didn't hear from him for several days and began looking for work herself. She, too, landed in a Newark coffee pot, at 50 cents a day and tips. As she tied her apron in preparation for the first day's work she glanced at the salad counter and beheld the smiling face of an old beau



Bad dreams are usually related to fancied dangers which are visualized in this trick photograph made by Lynnwood Chace. The insects shown are magnified locusts.

a Questionnaire, ed to 400 Children he Ages of Five and e, Revealed to the evelopment Institute of Columbia University.



gence and vocabulary, partly to the fact that the one group is more up against the concrete realities of life.

Many of the children if given a million dollars would spend some and save the rest. Another large group would dispose of it by getting good things for their family—as one child said, "dump it in Mother's lap." One child might have heard of the investigations of the millionaire bankers, for he answered, "I'd give it to a cop 'cause I'd get arrested."

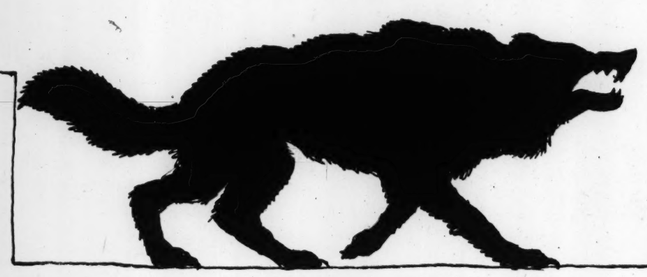
ASKED what they dislike most, one out of every five children, according to Dr. Jerslld's findings, will reply with the name of some food or taste, such as spinach, or castor oil, or liver. If he is a very bright child, he is more likely to indicate that he dislikes inactivity or having his own activities interrupted. He doesn't want to be bothered, and doesn't want to go to bed early.

Most of the others will mention individuals or groups of individuals. One child in this New York group disliked twins. "They call you names and they are dumb," he said. Cousins were mentioned and the "person who keeps on telling you the same thing all the time." Other aversions were fresh people, bullies, snobs, stubborn teachers and children who say "Shut up."



Gave His Wife and Child to Another Man Because He Couldn't Feed Them

The Strange "Depression Triangle" That Came to Light When Mrs. Raymond Parks Bought a Suit of Clothes for Her Legal Husband.







Raymond Parks Sr., left; Mrs. Lillian Parks, her son, Raymond Jr., and Frank Coffey, and below, a close-up of Mrs. Parks and her son.

By a Special Correspondent of the Post-Dispatch Sunday Magazine

NEWARK, New Jersey.



IF EVER someone publishes a case book of the depression to illustrate the grotesque and fantastic effects of enforced poverty upon the relations of people normally industrious and reasonably honest, he might do worse than scan the bare facts of a case that was settled in Family Court here a few days ago, in which a young married woman, with the consent of her jobless husband, lived with another man who promised to provide for her and her skinny, undernourished 4-year-old child.

The man and wife were faced, not with a fine theory, but with a blunt, primitive condition — hunger. They had turned to relatives and relief agencies for aid without getting it. Judge Carl Duveneck, considering these circumstances, patched up the tear in the marital fabric without putting anyone in jail and without waxing moralistic for the benefit of the tabloids. His solution of the problem was made possible by the fact that a job for the husband had come along, paying all of $8 a week.

Raymond Parks met his wife, Lillian, in a macaroni factory in Jersey City five years ago. After their marriage she continued to work until the time came for her to go home and await the arrival of her child. Raymond plugged along at the macaroni factory, feeling secure in his $18-a-week job and the future of the country. The couple moved to Newark and there Raymond Jr. was born.

WHEN the market took its high dive in 1929—and missed the tank—the Parks family started sitting out with the rest of the country and waiting for the day, which, they were assured, was not far off, when business would pick up and, as the macaroni king said, all those who had been laid off would get their jobs back. The Parks bank account for the baby's education was kept intact—it wouldn't have paid for a semester at a barber college—and Raymond Parks began scouting around for a temporary job. Raymond Parks found that a lot of other fellows were scouting around for temporary jobs, too, and this made his task difficult. But with much walking and much patience and much ironing of trousers and cleaning of neckties, he finally landed something—a job as short-order cook in what, in this section, is known as a "coffee pot." He learned the trick of flipping eggs in the skillet without the use of a flipping instrument and cooking four orders of toast on a two-order toaster. He didn't get a lot of money, but was encouraged by the belief his job was waiting for him at the factory as soon as the country turned the corner.

Presently the regular short-order cook came back and Parks had to go. To trace the fortunes of the family from this point would be to record a maze of discouragement, hunger and desperation, with no pattern to it whatever. There were temporary jobs in other coffee pots and then long periods of unemployment and it at last got to a point in July a year ago where the money in the bank ran out completely. Lillian went to her mother and her brothers and sisters in Jersey City, but they had been hit hard, too, and were unable or unwilling to help. With the youngster losing weight from lack of nourishing food, Parks swallowed the last vestige of pride that was left and applied for food tickets at a public agency. The agency reported, after a thorough investigation, that it was sorry, but it could not grant relief to a family which had been resident less than five years. Parks left the furnished room one morning and said he was going across to New York and stay until he got a job.

His wife didn't hear from him for several days and began looking for work herself. She, too, landed in a Newark coffee pot, at 50 cents a day and tips. As she tied her apron in preparation for the first day's work she glanced at the salad counter and beheld the smiling face of an old beau, Frank Coffey. Frank was 37 years old, Lillian was 24 and her husband 26. Frank was friendly and glad to see her again after all these years. What had she been doing with herself and all that?

He began calling in the evenings and soon developed a fondness for the boy, now 4 years old. Kept talking about what a kid ought to have and what he would do for him if he were the father. And no word came from Raymond Parks, who was tramping New York's famed sidewalks by day and sleeping on benches and in the subway by night. As the days dragged on, Coffey abandoned pretentions of philanthropy and made an active bid for Mrs. Parks' affections. He told her what his $14 a week would do for her and the boy and said if she didn't come and live with him for her own sake, she ought to do it for the boy's sake. By October she gave in.

Explaining it to Judge Duveneck, she said: "I wouldn't do it again, even if we had to starve. I love my husband and I would never go with anyone else. But last fall conditions were very bad for us. The baby was starving. He hadn't had milk for days and I didn't know which way to turn. I appealed to my mother and my brothers and sisters in Jersey City, but they would not help. The city would not put us on the poor list because we hadn't lived here for five years. The only way to save the baby that I could see was to go to live with Frank Coffey for a while."

A few days after she moved to Coffey's quarters, her husband returned from New York, still jobless. Tracing her to Coffey's place during the afternoon, he was told what had been done. Shocked at first, he departed, agreeing that his wife had taken the only avenue left open to her.

"We talked over what to do and he agreed to let me stay there," Mrs. Parks told the Court. "It was difficult for us, in love with each other, to be separated, but, for the baby's sake, we did it."

Prosperity hit Parks this spring, though, and with $8 a week he started making clandestine calls on his own wife in the other man's home.

THE Broadway humor of this situation did not appeal to the serious young pair, who were only too happy to see each other, even furtively. Parks left as much money as he could spare and he told her to buy something for the baby with it.

It was this pittance he left each week that led to the uncovering of the secret dates of the legally married persons. For instead of buying something for the child, Mrs. Parks bought a suit for her husband. And Frank Coffey found the strange suit in his closet and demanded to know about it.

"I know," he said, with his lip curling at the duplicity, "you've been seeing your husband when I was not at home."

There was nothing to do but plead guilty, and for some time there was bad blood in the Coffey menage. A week later the woman told him that she and her husband had decided to return to each other. They could get a room for $4 a week and live on the other $4. And when Coffey came home one night he found the place empty.

Enraged, Coffey strode grimly to the nearest police station.

"I want a man and a woman arrested," he said.

"Who?" asked the Lieutenant.

"Raymond Parks and his wife."

"What for?"

"He took her away from me."

"He took his wife?"——

"Yes. She said she'd live with me if I took care of her kid, and Parks said it was all right. And here I come home tonight and she's gone back to him. That's prett lousy, ain't it?"

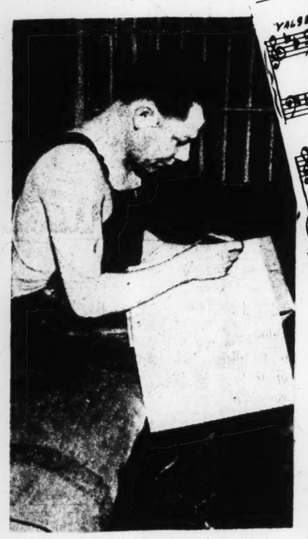
The Lieutenant scratched his head

"It's pretty lousy," he said, "but maybe not the way you think. Say, let me tell you, fellow, if you have them pinched you'll have to be pinched, too. You've all violated the law."

"O K," Coffey said. "I want justice."

So the Parkses and Coffey spent a night in the jail, Parks charged with violation of the child welfare act and Mrs. Parks and Coffey with a statutory offense.

Judge Duveneck put them all on probation and told Coffey to stay away from the Parks door.



Kauffman at work in his cell.

By a Special Correspondent of the Post-Dispatch Sunday Magazine

KANSAS CITY, Missouri.

BEFORE Paul Kauffman goes to the gallows—and he is condemned to go there pretty soon for the murder of a young girl—he hopes to write enough "sweetheart" songs to provide an income for his mother for the balance of her life. He is in the Jackson County Jail here waiting for his execution and is putting in his time in a manner most extraordinary for a condemned criminal, turning out one sentimental love song after another. The walls of his cell are covered with music staffs, where he has worked out a bar of this tune or that as it has come into his mind. He has been at this task since last winter and has turned out lyrics and music for 10 or a dozen songs, five of which are considered good enough for publication. These are now in the hands of a New York publisher and are expected to be on the market in a short time.



Facsimile reproduction of one of Kauffman's songs.

He Writes "Sweetheart" Songs While Awaiting Execution

With his record as a vicious criminal on the one hand and his tender lyrics on the other, Paul Kauffman is an anomaly that the authorities here can't quite make out. How the same man could murder a young girl without provocation and then turn out tear-jerking ballads and lyrics about home and mother and sweethearts and kisses and moonlight is a poser for them. Kauffman himself explains it and it is not such a bad explanation, either. He says it was the same sentimentality, the same emotional instability, at work in both cases. It was an emotional storm that led him to kill Avis Woolery two years ago, he relates. Now other emotional storms provide the urge that expresses itself in these dripping lyrics.

"I have always been too emotional and too sentimental," the prisoner declares. "That is mostly to blame for the trouble I'm in now."

The murder of Avis Woolery, for which Kauffman is to be hanged in September, unless the Supreme Court again sets aside his conviction, occurred in August of 1930. It was a murder of the most fiendish type. Kauffman lured the 17-year-old high school girl here from her home in Webb City, Missouri, through an advertisement asking for a nursemaid to care for his "little brother." He met her at Union Station, took her to a secluded section of Swope Park and there attacked and strangled her, burying her body in a shallow grave under the roots of a fallen tree.

On the day after her disappearance, Kauffman was arrested on a charge of attacking another girl, 15 years old. He was convicted and was already under sentence of two years in prison when, about the middle of October, Avis Woolery's body was found and suspicion, which had rested on him throughout the search for the missing girl, was confirmed. He confessed the crime, was indicted and brought to trial within two weeks. His conviction and sentence of death, however, were set aside by the State Supreme Court on the ground that the defense had not been allowed sufficient time to prepare a case.

HIS second trial took place in May of last year, and again he drew the death penalty. A second appeal has been filed with the Supreme Court, but Kauffman's chances for another reversal are considered small. At any rate, they are not great enough to explain his recent burst into song as the expression of a rising hope.

It was not until last Christmas that Kauffman undertook song writing. He knew something of music. He had sung in a choir in his youth back in Columbia, Pennsylvania, had learned to play the organ and had had some band experience, but the idea of composing his own tunes and writing them down had not occurred to him. Just before Christmas he was discovered trying to escape through a hole he had punched in the ceiling of the cell house and was put in solitary confinement. In solitary he got his inspiration for song writing and turned to that activity in an effort to forget himself. He first tried snappy "hotcha" numbers, but when he found he couldn't work himself into a suitable frame of mind for anything so lively he turned to songs of sentiment, and since then his output has been heavy.

"The first few weeks of solitary confinement were terrible," he relates now. "I thought of a lot of things I hadn't thought of for years. For one thing, I began to think about my mother back in Columbia, Pennsylvania. I knew she was having a hard time making a living and that I ought to be helping her, especially in this time of depression, when everybody in the family is out of a job. I decided then and there to try to get a few songs published so she might have the royalties. I would try to hit upon new tunes and would write down snatches of them on the cell wall as they came to me. My first song was worked out that way entirely."

In keeping with the impulse to be of some belated assistance to his mother, Kauffman's first attempt was a "mother song," filled with tears and sadness. The title was, "It's You, Dear Old Mother (I'm Calling for You)." The words are:

I called to you out of my cradle.
You heeded with love and care;

How Paul Kauffman Found a New Vocation After Being Convicted of the Murder of a Young Girl.

Through the years of my youth 'twas just the same;
When I called you were always there.
And now, though I've grown into manhood,
And tussled with life in her lair,
The call of a child is still in my heart,
For I call to you now in despair.

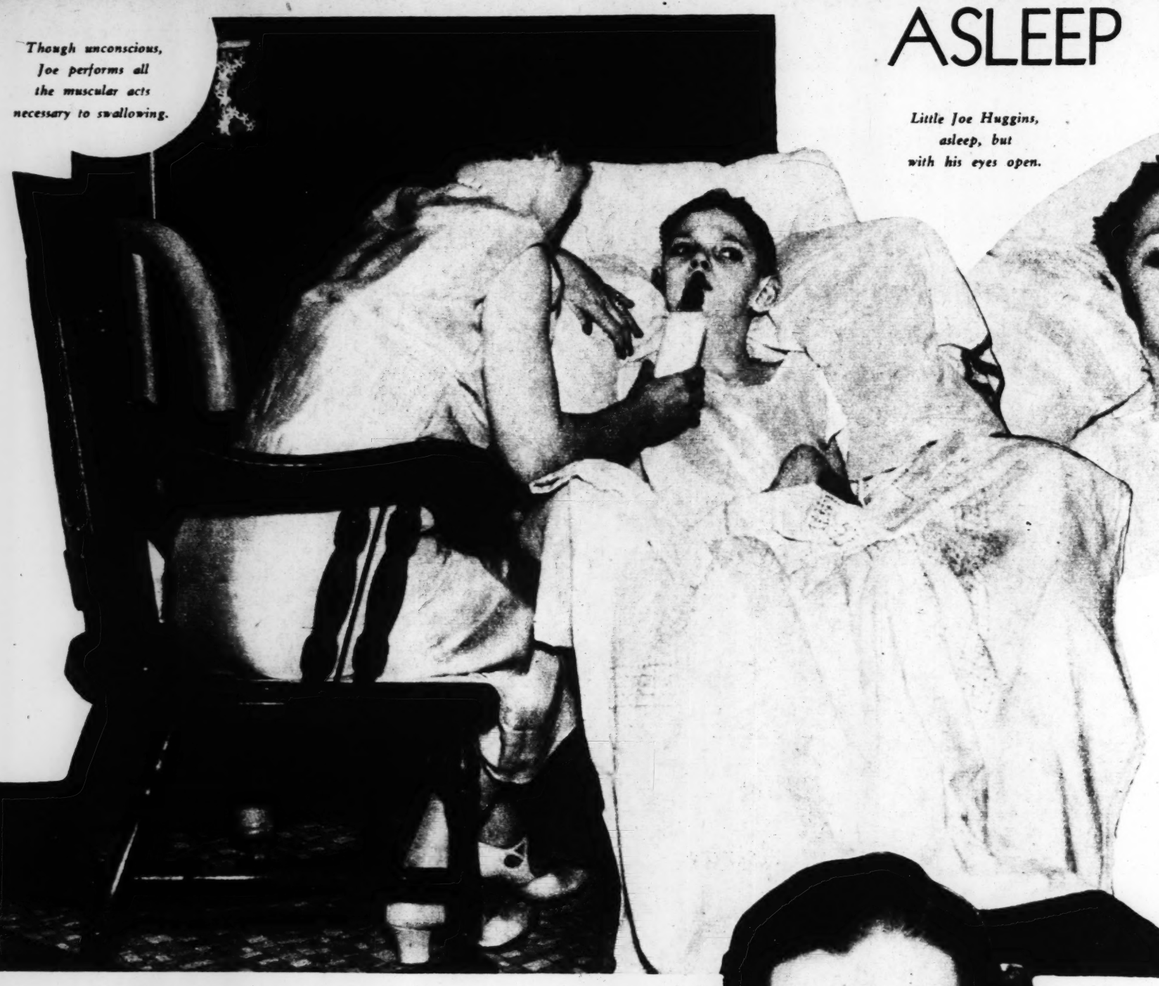
CHORUS.

Oh, mother; oh, mother, I'm needing you now;
My heart breaks from heartaches as fate makes it bow;
The friends who I thought would stand by my side
Have drifted away like weeds with the tide;
So I call once again to the only one true.
It's you, dear old mother; I'm calling for you.

Kauffman sent a copy of this song to Judge Ben Terte, who presided at one of his trials for the Woolery murder, and the Judge, after engaging the services of a professional composer to judge it, sent it to a New York publisher, who agreed to take it on a contract which will provide a royalty of 3 cents a copy for Kauffman or his estate.

SEVERAL other songs of a sentimental nature, most of them having to do with sweethearts and romance, are now in the hands of this same publisher. One caled "Until Then, Sweetheart Mine" is rated as possibly his best composition so far, and "Just Another Kiss Before You Go" has also had favorable mention. Part of this song is reproduced on this page. The love songs, Kauffman says, were mostly inspired by girls he had known before he met Avis Woolery.

"Most of the tunes came to me at night," he relates, "when I couldn't sleep and lay tossing on my bunk. I can think of my best tunes at night, when the jail is quiet and the other prisoners have stopped their talking and yelling. Writing them helps me pass away the time, and that is something, but my main idea is to make a little money. Every cent I get for them will go to my mother. I have caused her enough grief. I am making an effort now to lighten some of her financial troubles in her old age."



Though unconscious, Joe performs all the muscular acts necessary to swallowing.



Little Joe Huggins, asleep, but with his eyes open.

ASLEEP FOR TWENTY MONTHS

The Unconscious Existence of Little Joe Huggins Who Has Resisted the Efforts of an Array of Doctors to Wake Him Up.

By a Special Correspondent of the Post-Dispatch Sunday Magazine

MEMPHIS, Tennessee.

NINE - YEAR - OLD Joe Huggins has been asleep for 20 months. His last two birthdays, the last two Christmases, the last two July Fourths and, for nearly two years, all the other festive occasions so important to small boys, he has missed, wrapped in the unconsciousness of lethargic encephalitis, or sleeping sickness. An imposing array of doctors has been unable to rescue him from the disease.

Joe's coma began on October 21, 1931. He became drowsy that day, and his family thought he had a fever. He was taken to the General Hospital here. But even after he became unconscious no great alarm was felt. Doctors thought he would come out of the stupor in a few hours, or a few days at the most.

But days became weeks and weeks became months, and the youngster failed to waken. Every medical authority in the city was called in to diagnose the case. Physicians from other cities came, too—from Chicago, St. Louis, and even one from Los Angeles. X-ray pictures of the boy's brain and vital organs were taken. None showed any abnormality. But it was established that he was a victim of the dread disease, sleeping sickness. And none of the local or visiting medical men could offer an effective remedy.

Several months after entering the hospital Joe was moved to the home of Mrs. W. J. Rider. His father, an invalid, was unable to look after him. A young aunt, Miss Sue Bidwell, had given the boy devoted attention, spending most of her time at his bedside; but her health had begun to fail and doctors had ordered her to remain at home. Mrs. Rider, her sympathy aroused by the child's plight, welcomed the opportunity to take care of him.

When Mrs. Rider took Joe into her home she believed he would eventually recover. She still believes it. "Joe will wake up one of these days," she says, "and everything will be all right." And she has continued to seek the best of medical aid for him.

In the hope that the boy might understand and rouse himself, Mrs. Rider decorated a Christmas tree for him last year. It was laden with gifts which had come from people in all parts of the country who had read of the youngster's illness. But Joe slumbered through Christmas day as he had through the 400-odd days preceding it, oblivious of the celebration prepared for him. And on his ninth birthday, February 15, 1933, which his benefactor was ready to make a memorable occasion for him, he remained sunk in his strange pathological sleep.

Joe's eyes are not closed all the time. They are often open in the daytime, but they are vacant and apparently unseeing. Mrs. Rider talks to the boy and she says he sometimes seems to hear her, but to be unable to emerge sufficiently from his stupor to answer.

At first it was necessary to feed Joe through a tube, but shortly after Mrs. Rider assumed the care of him he regained enough control of his throat muscles to swallow. She feeds him four pints of goat milk daily. He drinks it from a bottle fitted with a nipple—drinks it without interrupting his sleep. He has not lost much weight. He weighed 70 pounds when his coma began, and now weighs 64.

"SLEEPING sickness can never be really cured," says Dr. B. F. Turner, professor of neurology at the University of Tennessee. "It is a disease of the brain and spinal cord. We know no way to restore nerve centers that have degenerated. The condition of the victim can be improved considerably, but we cannot effect a real cure.

"We used to think that when the patient was awakened from his sleep his troubles were over, but now we know better. There is always a chronic after-effect, although sometimes the patient himself does not realize it at first. He does not have full control of his muscles, which often results in a stooping posture, shuffling gait and generally clumsy movement."

There seems to be nothing that medical science can do to thwart the disease. About all there is to treatment is to give the patient general good care and nourishment. If the disease reaches vital brain or nerve centers the patient usually dies quickly.

There is a theory in medical circles—a theory that is not universally accepted, however—that sleeping sickness is an outgrowth of influenza. It was known as far back as the eighteenth century, but not until about 15 years ago did it attain importance in the United States. It usually attacks its victims in the winter, and it seems to attack males more frequently than it does females.

Doctors think little Joe Huggins will awaken from his sleep some time, but they do not venture an opinion as to what his condition will be then or how long he will live. They fear that at the best, he will emerge from his coma with a body permanently impaired.

Still Mrs. Rider does not despair. She continues to attend Joe and waits patiently for the day of his awakening.

From STARK TRAGEDY to SLAPSTICK COMEDY

Audiences Couldn't Help Laughing at Zasu Pitts' Foolish Hands, So She Shaped Her Career Accordingly With Impressive Results.

By a Special Correspondent of the Post-Dispatch Sunday Magazine

HOLLYWOOD, California.

IN PASSING endowments and afflictions around, Nature came to Zasu Pitts and, after one good look at her, decided that there ought to be a good opportunity to palm off something. So Nature palmed off on her a pair of hands that would fumble and wiggle and get in the way on every conceivable occasion. Nature then went about her other business satisfied it would be a long time before Zasu noticed it, if she ever did. It was a good while, but when eventually the peculiarity was noticed by Zasu and other people, such as motion picture directors, steps were taken to make the most of it. And that is how the screen came to lose a first-rate tragedienne and gain the most popular woman comedian, with the possible exception of Marie Dressler, in its entire history. This statement as to her poularity, it may be said, is not based alone upon the opinon of experts. It is more or less a matter of statistics compiled from recent surveys of fan mail and box office receipts.

Even without statistics on the matter, everybody knows pretty well how Zasu Pitts rates as a comedian right now. Probably not many know, or remember if they ever did know, that she started out playing serious drama and rose to a fairly respectable height before her natural comic endowments began to drag her down—down to contracts ranging around $20,000 for a single picture. But she did have her fling at serious drama. Unlike Charles Chaplin, who always played comedy and always wanted to play Hamlet, she reversed the procedure and got the flair for tragedy out of her system first. She did it very well, too. In 1924, after she had played the lead (at $300 a week) in Von Stroheim's picture, "Greed," he characterized her as "one of the greatest tragediennes of the screen." Photoplay Magazine, in February, 1925, selected her performance as one of the six best of the previous year, and Paul Rotha, international film critic, wrote in his book on the movies: "Her acting under the control of Von Stroheim has never been equaled by any other American actress at any time."

But then her humorous hands and her funny name and her blank stare could be concealed no longer. Directors began to observe that she had a talent for making people laugh, a talent which, they figured, ought to be made to pay dividends via the box office route. So Zasu was tried out in a few small comic parts—roles such as frightened housemaids and blundering telephone operators—and her wiggling hands were pushed to the fore. Because spectators enjoyed and laughed at her in her new parts, producers refused to take her for any more serious roles.



Miss Pitts in a scene from "Greed," an early tragedy.

Then along came the talkies and uncovered a third comic element in her makeup. That was her voice, her quaint, hesitating manner of speech. It was entirely in character with her hands. When she would say, "Well, I suppose," in that puzzled manner of hers, the audiences roared. She didn't need gags or jokes. She could say anything at all and be sure of a laugh. Her reputation as a comedian grew to such an extent that when she was at last given a chance to portray a serious role the result was little short of disastrous.

She was engaged to take the part of the mother in the popular war movie, "All Quiet on the Western Front," produced in 1930. The picture was given a preview in the studios. Unluckily for Zasu, another picture, in which she had taken a comedy part, had been filmed just ahead of this. The spectators had laughed at her in the first picture, and naturally when she appeared in the second, they laughed again, even though she wasn't playing comedy at all this time, but the part of a dangerously ill mother. "I was supposed to have cancer and they roared with laughter," Zasu remarks concerning this incident. The upshot of it all was that an emergency meeting was hurriedly called and the part of the story showing Zasu was shot over again with another actress playing the sad role. Zasu never again appeared in a serious movie except as comic relief.

After the "All Quiet" episode, Zasu continued for several years to play comic relief roles and to work with Thelma Todd in slapstick shorts, which proved to be immensely popular.

THEN came that complete success—a full length starring picture. That came within the last year. It was a contract to take a leading part in a feature comedy, co-starring with Slim Summerville. Since then she has completed one more full length picture with him and is working on a third, a risque farce tentatively called, "Love, Honor and Oh, Baby." Now at the crest of her popularity, she is so busy with full length pictures that she has had to drop out of the two-reelers with Thelma Todd. Besides other films with Slim Summerville, she is under contract to do one with Will Rogers and is quite set up at the prospect of working with him. She has great admiration for Rogers. Also for Marie Dressler.

Having carried the name Zasu around for some 35 years now (she was born in Parsons, Kansas, in 1898), she can't see anything funny about it, but other people seem to, and somehow expect the owner of it to be funny, too.

The name Zasu, it may be explained, came to her as a result of her father's attempt to be diplomatic. He had two sisters, Eliza and Susan. When a daughter arrived he tried to give the two equal representation.

Altogether, Miss Pitts' professional career has been a happy one, considerably happier than her domestic role. Her marriage to Tom Gallery several years ago ended in divorce. She has two children. In private life she is almost as retiring as Great Garbo.



Zasu Pitts and her uncontrollable hands.



Miss Pitts in a comedy scene with Thelma Todd.

When Lott… the F…

By JACK AL…

A Special Correspondent of the P…



IN a mushroom kind … tradition in the gang … had blazed his way to … and then unhappily … have to pick up the t… lose caste. Vincent C… thug in the army of … of the Bronx. He … hesitant barkeepers' s… into the cabs of riv… brother, Peter, perhaps, take the glory, … He was young and he could wait. He w…

But when a police cruiser picked … early in 1930, with his eyes still open fr… swore oaths, set himself up as Schultz … had murdered Peter) and embarked o… little lame. Adding lustre to the fatally … he became, in a few short months, the … His name was heard even in the White … afraid of his boldness and daring, so fr… was a nation-wide hunt for him. This … child by mistake. Acquitted of the mu… and married Lottie Kriesberger to celeb… bringing the fam… ily name out of … obscurity to the … front pages of … America's newspa… pers, he was mur… dered, wholly un… suspecting, in a … telephone booth, … aged 25. The robe … of the Colls fell … upon Lottie. She … was 24 then and … had been places.



No newcomer to … the rattle of bul… lets or the stares … of the detectives … in the police line… up, Lottie started … out by getting a … six-months' work… house sentence for … possession of a … loaded revolver. … She had been carrying it in her hand… bag as another woman would carry … a lipstick or a piece of gum. On her … release she dropped from sight of … newspaper readers for some months … but not because she was not active. … Recent disclosures have shown that … she had picked up with two "punks" … and helped pull dozens of drug store … robberies in the Bronx. Drug clerks … and scared customers trooped into … police headquarters and agreed that … she was the woman who said coldly … "Get 'em up, you muggs!" No one … forgot the steeliness of the tone.

THEN police began questioning … her and her companions about … another case and it soon devel… oped that Lottie Coll had been booked … on a murder charge by the same trick … of fate that brought her late husband … before the bars of justice—a stray bul… let that killed a bystander. As a wild … shot dropped 5-year-old Michael Ven… gali in 110th street, Harlem, almost … two years before, so a misdirected … bullet from a revolver in the shaky … hand of one of Lottie's pals missed its … intended target, a man they tried to … take for a ride, and hit a girl in the … head. Millie Schwartz, 22 years old, … was the victim. She was out taking the … evening air with her sister, arm in … arm, when the slug struck, killing her … instantly. It was not Lottie who broke … under the questioning. It was one of … her "punk" friends, Albert Guarino. …

"I'm sorry," said the glib Guarino, … fingering the crease in his pants. "I … mean it. I'm sorry."

He was led before Lottie Coll. A… Inspector asked Lottie what she had … to say.

"So," she said, turning on Guarino … contemptuously, "you talked, did you … you rat?"

She had nothing further to say … except "See my lawyer." In the line-… up, wearing a demure polka dot dress … and a white hat, she said, in answer … to the routine question as to occupa… tion, "Housewife." It recalled to veter… an detectives Vince Coll's "bricklayer … out of work" answer. Coll always … grinned when he said that. It was his … pet joke. It made such monkeys out … of the police.

"What do you know about the … murder?" asked the inspector in … charge of the lineup.

"I'll let my attorney speak for me," … replied Lottie.

"How have you been making a li… ing since your husband was killed?"

"Oh, he left a few dollars and I … make out."

"How long have you known the … two men (her companions)?"

"I'll let my attorney speak for me."

That was all they got out of her. … She stood in the glare of the Klie… lights with one hand on her hip, pe… fectly at ease and not at all perturbed … by the fact that she faced an unse… audience of detectives from every bo… ough. Her face shone white. She … never uses makeup. The large whi… of her eyes gave her a questioni… look that belied her arrogant postu… Lottie was living up to the Coll tra…

ENTY MONTHS

The Unconscious Existence of Little Joe Huggins Who Has Resisted Efforts of an Array s to Wake Him Up.

In the hope that the boy might understand and rouse himself, Mrs. Rider decorated a Christmas tree for him last year. It was laden with gifts which had come from people in all parts of the country who had read of the youngster's illness. But Joe slumbered through Christmas day as he had through the 400-odd days preceding it, oblivious of the celebration prepared for him. And on his ninth birthday, February 15, 1933, which his benefactor was ready to make a memorable occasion for him, he remained sunk in his strange pathological sleep.

Joe's eyes are not closed all the time. They are often open in the daytime, but they are vacant and apparently unseeing. Mrs. Rider talks to the boy and she says he sometimes seems to hear her, but to be unable to emerge sufficiently from his stupor to answer.

At first it was necessary to feed Joe through a tube, but shortly after Mrs. Rider assumed the care of him he regained enough control of his throat muscles to swallow. She feeds him four pints of goat milk daily. He drinks it from a bottle fitted with a nipple—drinks it without interrupting his sleep. He has not lost much weight. He weighed 70 pounds when his coma began, and now weighs 64.

"SLEEPING sickness can never be really cured," says Dr. B. F. Turner, professor of neurology at the University of Tennessee. "It is a disease of the brain and spinal cord. We know no way to restore nerve centers that have degenerated. The condition of the victim can be improved considerably, but we cannot effect a real cure.

"We used to think that when the patient was awakened from his sleep his troubles were over, but now we know better. There is always a chronic after-effect, although sometimes the patient himself does not realize it at first. He does not have full control of his muscles, which often results in a stooping posture, shuffling gait and generally clumsy movement."

There seems to be nothing that medical science can do to thwart the disease. About all there is to treatment is to give the patient general good care and nourishment. If the disease reaches vital brain or nerve centers the patient usually dies quickly.

There is a theory in medical circles—a theory that is not universally accepted, however—that sleeping sickness is an outgrowth of influenza. It was known as far back as the eighteenth century, but not until about 15 years ago did it attain importance in the United States. It usually attacks its victims in the winter, and it seems to attack males more frequently than it does females.

Doctors think little Joe Huggins will awaken from his sleep some time, but they do not venture an opinion as to what his condition will be then or how long he will live. They fear that, at the best, he will emerge from his coma with a body permanently impaired.

Still Mrs. Rider does not despair. She continues to attend Joe and wait patiently for the day of his awakening.



Miss Pitts in a comedy scene with Thelma Todd.

When Lottie Coll Tried to Carry On the Family Crime Tradition

The Widow of Vincent Coll—Reputed "Baby Killer" Who Fell Under the Machine Guns of Rival Gangsters—Now Under the Threat of the Electric Chair Because of a Bullet That Went Astray.

By JACK ALEXANDER

A Special Correspondent of the Post-Dispatch Sunday Magazine

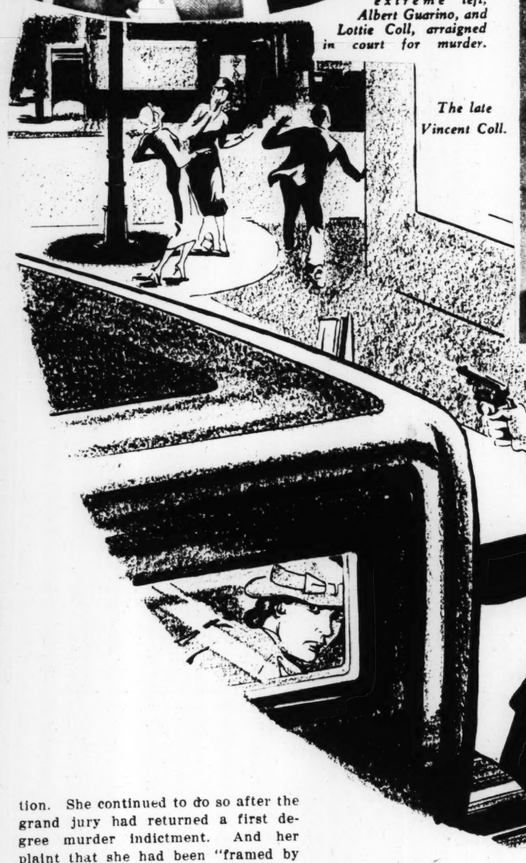
NEW YORK.

IN a mushroom kind of way, there's such a thing as family tradition in the gang world. If your brother or companion had blazed his way to fingerprints and testimonial banquets and then unhappily run afoul of hot lead poisoning, you have to pick up the torch and light a few fires yourself, or lose caste. Vincent Coll, for instance, was once just a cheap thug in the army of Dutch Schultz, the big beer merchant of the Bronx. He was content to bash in his share of hesitant barkeepers' skulls and chuck his quota of grenades into the cabs of rival trucks and let someone else, his brother, Peter, perhaps, take the glory. All Vince asked was a decent living. He was young and he could wait. He was willing to work.

But when a police cruiser picked Peter up out of the gutter one night early in 1930, with his eyes still open from the abruptness of his demise, Vince swore oaths, set himself up as Schultz's rival (because he imagined Schultz had murdered Peter) and embarked on a career that made Peter's look a little lame. Adding lustre to the family shield (which was a bullet-proof vest), he became, in a few short months, the most talked-of criminal in the country. His name was heard even in the White House. Rival gangsters were deadly afraid of his boldness and daring, so frequently turned on them. Once there was a nation-wide hunt for him. This was when some of his boys killed a child by mistake. Acquitted of the murder, Coll thumbed his nose at the law and married Lottie Kriesberger to celebrate. Less than two months later, after bringing the family name out of obscurity to the front pages of America's newspapers, he was murdered, wholly unsuspecting, in a telephone booth, aged 25. The robe of the Colls fell upon Lottie. She was 24 then and had been places.



Joseph Ventre, extreme left; Albert Guarino, and Lottie Coll, arraigned in court for murder.



The late Vincent Coll.

No newcomer to the rattle of bullets or the stares of the detectives in the police lineup, Lottie started out by getting a six-months' workhouse sentence for possession of a loaded revolver. She had been carrying it in her handbag as another woman would carry a lipstick or a piece of gum. On her release she dropped from sight of newspaper readers for some months but not because she was not active. Recent disclosures have shown that she had picked up with two "punks" and helped pull dozens of drug store robberies in the Bronx. Drug clerks and scared customers trooped into police headquarters and agreed that she was the woman who said coldly, "Get 'em up, you muggs!" No one forgot the steeliness of the tone.

THEN police began questioning her and her companions about another case and it soon developed that Lottie Coll had been booked on a murder charge by the same trick of fate that brought her late husband before the bars of justice—a stray bullet that killed a bystander. As a wild shot dropped 5-year-old Michael Vengali in 110th street, Harlem, almost two years before, so a misdirected bullet from a revolver in the shaky hand of one of Lottie's pals missed its intended target, a man they tried to take for a ride, and hit a girl in the head. Millie Schwartz, 22 years old, was the victim. She was out taking the evening air with her sister, arm in arm, when the slug struck, killing her instantly. It was not Lottie who broke under the questioning. It was one of her "punk" friends, Albert Guarino.

"I'm sorry," said the glib Guarino, fingering the crease in his pants. "I mean it. I'm sorry."

He was led before Lottie Coll. An inspector asked Lottie what she had to say.

"So," she said, turning on Guarino contemptuously, "you talked, did you, you rat?"

She had nothing further to say except "See my lawyer." In the lineup, wearing a demure polka dot dress and a white hat, she said, in answer to the routine question as to occupation, "Housewife." It recalled to veteran detectives Vince Coll's "bricklayer, out of work" answer. Coll always grinned when he said that. It was his pet joke. It made such monkeys out of the police.

"What do you know about this murder?" asked the Inspector in charge of the lineup.

"I'll let my attorney speak for me," replied Lottie.

"How have you been making a living since your husband was killed?"

"Oh, he left a few dollars and I make out."

"How long have you known these two men (her companions)?"

"I'll let my attorney speak for me."

That was all they got out of her. She stood in the glare of the Klieg lights with one hand on her hip, perfectly at ease and not at all perturbed by the fact that she faced an unseen audience of detectives from every borough. Her face shone white. She never uses makeup. The large whites of her eyes gave her a questioning look that belied her arrogant posture. Lottie was living up to the Coll tradition. She continued to do so after the grand jury had returned a first degree murder indictment. And her plaint that she had been "framed by the police" was part of the tradition, too. To reporters who came in the Bronx County jail, she kept up the "frame-up" pose. Yes, they had pinned a murder "rap" on her. But it was wrong. She wouldn't burn for it. You watch. Sure, she knew Guarino and the other fellow, Joseph Ventre. They had loaned her money when hers had run out but she knew nothing about the Schwartz murder. The writers reported that Lottie was no beauty contest winner but that she was fairly good to look at. She made as good copy as Vince.

LOTTIE'S picture got into the papers and a psychiatrist was asked to say something about Lottie's chances to reform. They were pretty unfavorable.

"Lottie Coll has consorted with criminals too long," he said. "She has absorbed their traits and characteristics. She finds herself in a situation where she is looked down upon by the better element of society. She is in need of money. She has resolved to live up to the picture that has been painted of her. She will not change, now."

He blamed environment for her career, saying: "Nothing I have heard or read leads me to believe that she is of the abnormal type—what we psychiatrists call the constitutionally psychopathic inferior. If she had been brought up in the proper environment and hadn't lost her parents so early, she might have turned out differently. Several factors have contributed: the death of her father and mother when she was very young, the absence of proper parental supervision, the poor environment, and the effect of all these on a person whose moral sense is in a formative stage. When she was still a child, all available records show, she began to consort with persons of questionable character."

Lottie Coll wasn't born with two strikes on her but life threw her some awfully tricky curve balls almost as soon as she stepped to the plate and she has been swinging at wide ones ever since. Her biography is that of the child who had no chance, a familiar but none the less pitiful type to social workers and juvenile court judges.

She was born Lottie Demlinger, in Germany. When her father died, her mother packed up for the Land of Opportunity and settled in Hell's Kitchen, on New York's Tenth avenue. The child was three years old and had white skin and black eyes that became stormy when she got angry. The earliest childhood sounds she remembers are the racket of the elevated railroad, the cursing of drunken longshoremen, the rumbling of trucks on the cobbles and the occasional crash of gunfire.

If she didn't remember her father's death, she made the acquaintance of that phenomenon when very young. It was a summer day in 1916. A funeral procession moved out of Hell's Kitchen with a creaking of coach springs and a dull clicking of horses' hoofs.

IN THE coach behind the hearse was Lottie Demlinger. She was tall and dark and calm even then, as a child of eight. Her mother was dead and Lottie was on her own in a hard-bitten world.

At ten, Lottie was involved in a love affair with a neighborhood swain. At twelve, she was introduced to the underworld. At fourteen she was questioned by the Bronx police after Samuel Kriesberger, a fur thief, was arrested for stealing $1700 worth of furs. The fur thief was the first lover of Lottie's adult life, if fourteen is the beginning of adulthood. She must have thought a lot of him because she answered to his name in police lineup long after leaving him. At seventeen, she left Kriesberger's flat in the Bronx and began going with Terry Romano, a narcotic racketeer, and became Lottie Romano. While presiding over Romano's apartment, Lottie developed an interest in Sam Model, a pink-faced young man who wore horn-rim glasses and looked like a college student.

Friends warned Model to keep away from Terry Romano's girl but the situation never came to a head because while Romano was driving through a park one night he stopped a bullet with his skull. With true police empiricism, the detectives arrested Model and brought him to trial for murder. Lottie Romano was counted an important witness for the prosecution. But on the third day of the trial, the district attorney gave up the effort. His witnesses had all changed their minds. They weren't so sure the studious looking young man that fired the bullet was the same one sitting there with his lawyer. The judge ordered a verdict of acquittal. Lottie went to live with Sam Model.

Then Vincent Coll, well named "The Mad Dog," came into the picture. This was in 1930 when his deeds were beginning to attract attention from his betters. So murderous was Coll's reputation that when he began paying attention to Lottie Model, the chap with the horn-rim glasses and the pink cheeks discreetly withdrew from the field and Lottie became the running mate of the murderer. Coll had a black heart and was out to take his revenge on gangdom in general for the murder of his brother. Dutch Schultz, his erstwhile patron and a notoriously scary man, found it expedient to leave town for an extended vacation and get away from the Frankenstein he had created. Coll took a keen delight in potting Schultz's beer runners for a while but decided to go out for money instead of artistic and emotional expression. Money, he argued logically, was to be found plentifully in the safe deposit boxes of liquor racketeers. But safe deposit vaults were hard to "make." The conclusion of his syllogism was that it wasn't smart to break vaults. A corollary was that the shortest cut to that money was to kidnap the racketeers and hold them for ransom.



Lottie Coll.

No one had thought of this before, or if anyone had, he abandoned it as an unholy thought and a violation of professional ethics. Or he just didn't have the "moxie," or nerve, for the job. Coll may have lacked ethics but he had plenty of "moxie" and he spread terror right and left in the Broadway belt with his exceptionally active promotion of the "snatch," or kidnaping racket. Big shot speakeasy and night club owners never knew when "The Mad Dog" would "put the snatch" on them in broad daylight and spirit them to a secluded apartment under the noses of the police. Here they were treated to all the fine tortures they had read about in the tabloids—sticking with pins, burning the soles of the feet with cigarettes, and others that the tabloids couldn't print, and they signed notes to "the boys" urging them to hurry that money.

A PROSPEROUS business man (what if he was in the beer game?) wasn't safe. It was an outrage, the victims said shakily when they got home. Unable to say anything to the police, they collected a fund of $50,000 and sent the word around that it would be dropped promptly in the hat of the man, or group of men, with enough "moxie" to eliminate Coll. The marked man heard of the offer and openly dared his enemies to get him.

Although the terror of the underworld at the time, Coll did not become a real public figure until the so-called "baby killing" in Harlem, in July, 1931, because his kidnaping of racketeers never had got into the papers. But when the Vengali boy became the accidental target for the bullet of one of the Coll mob, Coll became the target of police and public and he was eventually tracked and cornered and put on trial for the Vengali murder. Acquitted late in December, he celebrated by going through a marriage ceremony with Lottie. They spent the first part of their honeymoon in the Tombs, while police tried to find something else to pin on Coll. They found nothing substantial enough to base a jury case upon.

The Colls laughed when they were released and Vince once more rode up and down Broadway spreading greater terror than ever. The staid saloon

(Concluded on Page 7.)



"So that's what you do while I'm away."

PRACTICALLY ENGAGED

By

BETTY WALLACE

BERNADETTE McKIM should have been neatly typing letters for Mr. William Morrisson, who paid her a salary each week for this service. But instead, Bernadette was staring out of the window, her round chin cupped in her hands.

She was thinking about a man with blue eyes and unruly dark hair. She had had a letter from him today. A short letter, hardly more than a note. But an eminently satisfactory communication nevertheless.

For in it he said, "Darling Bernadette, the ship is under way for New York. I'll be seeing you any day now. Of course, just as soon as I get out of the Navy Yard, I'll phone you." What could be more wonderful news?

She planned exactly the smoky blue dress she would buy for her first date with him, and the smoky blue hat. Her patent slippers . . . her new blue coat . . . those blue gloves . . . the blue bag she had received from him for Christmas. . . . He'd be flattered to see her carrying his gift.

He had been gone so long! And waiting for a man to come home is such a lonesome business.

"Day-dreaming, Dette?" asked a voice in her ear. Bernadette jumped, startled.

"I didn't mean to frighten you," apologized Mr. William Morrisson, her young boss. "I came out to see why you hadn't gone to lunch."

"Oh—is it 12 o'clock already?"

A confused pink dyed her cheeks. Flustered, she straightened the papers on her desk.

"Very hungry?" he asked pleasantly.

"Not very," she said. She knew what was coming. He'd say, "Well, then, I feel safe in asking you to come to lunch. If you were very hungry I'd be afraid to undertake it!"

And that was indeed what he said.

Bernadette had worked for Mr. Morrisson for two years. She did all his office work, for he was only a comparatively newly-made lawyer, and was not overburdened with clients.

She knew all his secrets, both business and personal. She knew, for instance, that his great-aunt Hilda was a wealthy old crank who would leave him all her money if he did nothing to displease her. She knew, too, that he lived in one of the nicest apartment hotels in town, drove a huge blue roadster, and lived life very comfortably.

Across the luncheon table in the restaurant where Mr. Morrisson always took her, she smiled up at him, and said: "I've had good news today. My —my boy friend is coming home soon."

A shadow fell across Mr. Morrisson's tan face. "Your boy friend? I didn't think you"——

"Oh, yes," said Bernadette primly. "I'm practically engaged!"

The following pay day she bought the smoky blue dress. Saturday was a half-holiday. Besides, Harry's ship might come in for the week-end. So she wore the dress the next morning — Saturday.

Mr. Morrisson was late getting in. But the minute he opened the door he stared. "Do stand up and let me get the full picture, Dette."

She said, "Oh, don't be silly, Mr. Morrisson."

"I'm not silly," he answered. "I'm merely an appreciative audience."

Bernadette dimpled, and stood up. There could be no doubt about it—the dress was a wow!

"Miss McKim"—he bowed formally. "I simply must appear in public with you! If you have no previous engagement . . ."

"I'm expecting a telephone call," Dette said quickly.

"May I hope—if it doesn't come in?"

Then William Morrisson grinned. "I don't wish that boy friend of yours any hard luck, but I do hope his ship strikes a snag and doesn't dock until Christmas."

The morning wore on. Every time Dette found it necessary to go into Mr. Morrisson's office she tried to put it off. For at her appearance, he promptly laid down the letter he had been reading or the pen he had been writing with and drank in the beauty of her.

AND she was beautiful! She knew it. Her soft hair waved around her face, her eyes shining, the smoky-blue of the dress flattering her skin, clinging to her slim shapeliness, and making fascinating contrast to the bright scarlet of her lips. . . . Yes, she was beautiful.

But it was all for Harry. Harry, whose ship was coming in. Harry, who would hold her in his arms and tell her how he had missed her, through all the lonely days of his voyaging.

She planned what she would say to him. Laughing a little, so as not to emphasize it too much. "I hope you're going to be a landlubber from now on, Harry." For his enlistment was up soon. It had been just this time four years ago that he had left for the training station in Norfolk.

He had hinted, in one of his letters, that he was thinking of staying in the navy. He liked the life. She was the only thing that made him think twice about re-enlisting.

A little knife-edge of fear had entered her heart when she read that. She did not want to be a sailor's wife . . . never to see him more than once or twice a year.

She eyed the telephone speculatively. It was nearly noon . . .

Then she remembered that you could call the duty officer in the Brooklyn Navy Yard and he would tell you whether a ship had docked or not, or when it would come in.

She picked up the telephone.

"May I please know if the Arkansas is in the Navy Yard yet?" she asked the duty officer.

"Won't be in until Monday," the man's voice came cheerfully across the wire. "Sorry."

"Oh"——

Thoughtfully she replaced the receiver. Monday. And here she was, in the blue dress, all dressed up.

At 1 o'clock Mr. Morrisson stuck his head out of his private office and asked cheerily, "Your friend phone yet?"

"N-no." How hot her face felt. "I've found that he won't be in until Monday."

The grin on Mr. Morrisson's face was bright enough to have had an electric light behind it.

"That's fine. I mean, I'm sorry. No! I cannot tell a lie! Have lunch with me, we'll see a show—we'll do the thing up brown. That dress simply cannot go home too soon."

Dette wondered what Harry would say. After all, she was practically engaged to him. But then, he ought to understand. Mr. Morrisson was so polite, such a gentleman. And she always had such a marvelous time with him.

This afternoon was no exception. After a delicious lunch they went for a ride in his roadster. They drove far up in the country, and along toward 4 they were hungry again. They promptly stopped at a quaint roadhouse and had coffee and pie.

Then they returned to the city, and it was past 6. This called for dinner at the famous Delmar restaurant. And then a musical comedy cried for attention. And after that they went to a place and danced.

This was the first time they'd ever danced together. As he put his arms around her, she felt the slight tremor of his body. And she knew that her nearness, her soft slimness, was thrilling him.

The funny thing was . . . he was thrilling her, too. His arms were so strong. His eyes looking down at her were saying things—things about how beautiful she was, about what holding her in his arms was doing to him.

Something had happened suddenly. Something like an explosion and a shock and a firecracker shooting off and a sinking in the pit of your stomach because the elevator stopped too suddenly. It hapened to Bill, too.

They stopped dancing. Bernadette made a noise like a sob, and they left the floor for the haven of their table behind the palms.

BUT they said nothing about it. They both pretended it had not happened . . . they had merely become tired of dancing. . . .

After she finished peeking at her now tasteless food, the girl said, "I'm tired. I think I'd like to go home."

And after they had said good night in front of her house, she thought about that thing that had happened to them.

Bill Morrisson was very nice. Only, Harry Parker was the man she loved . . . was practically engaged to marry, in fact. Besides, Bill Morrison could never be serious about a stenographer. His rich aunt would cut him off without a cent.

Sunday morning she was awakened by Mrs. Mulcahey's voice floating up the stars: "Dette—Dette—young man waiting for you."

She bundled herself into a cute little woolly dressing gown, thrust her feet into mules, and clop-clopped down the stairs to Mrs. Mulcahey's parlor.

A burly young man in a sailor's uniform rose from the settee.

"Why, Harry! What a surprise! They said at the duty office you wouldn't be in until Monday. How well you look! How browned you are!"

When she lifted her face for his welcoming kiss, she saw how scowling and sullen he was.

"What's the matter?"

"You didn't expect me until Monday, eh? That's why you were out with your swell boy friend last night?"

"My swell boy friend?"

"Sure! Don't play innocent! I got off last night, the ship anchored. I came around here expecting to have to get you out of bed. Instead, you're on the front steps saying good night to this guy. With a swell roadster parked at the curb. So that's what you do while I'm away"——

"Harry! You don't understand! He —why, he's my boss, Harry! He only took me out because I was so disappointed your ship didn't get in! And I was all dressed up to meet you . . ."

"Tell that to the marines!" cried Harry. "The guys on the ship used to laugh at me for saying you were different. Different! All janes are the same! I suppose when we get married and I'm away you'll do the same."

"You won't be away when we're married," she said softly, "will you, Harry?"

"What are you trying to do, dry-dock me? Of course I'll be away. I told you in a letter a while back that I was doing another hitch in the navy."

The tears sprang to Bernadette's eyes.

"Oh, Harry! I was so h-h-happy about your coming home. I—I thought we'd be married and y-y-you'd find a steady job . . ."

He shook his head.

"Not me! I've got a steady job—sailing. And I don't believe in marrying a girl who"——

His fingers were rough and cruel on her shoulders. His eyes bored into hers.

"Damned if you aren't looking—relieved!"

Knowledge swept into her. . . .

THIS was relief! This was a sudden light and joyous feeling surging up in her. She was glad! She was astounded at herself, yet powerless to keep from saying, "We will call it quits." And her voice was cool and controlled as she said it.

He backed away. His eyes narrowed to slits.

"Letting me off, huh? Breaking the news. . . . So that guy on the steps . . ."

"It has nothing whatever to do with that man on the steps last night," Bernadette said definitely, knowing that she lied. "It's simply that I will not marry a sailor! I've had enough of waiting in my lifetime. Besides, you were the one who"——

"Boloney!" retorted Harry inelegantly. "I know a stall as good as the next one. And I don't care so much, see? I'm not gonna be dry-docked for nobody. Don't want to be two-timed, either. I'll get over you, kid. Lots of blue-eyed blondes around. You're sorta special . . . but I'll get over it . ."

Harry turned on his heel and stalked out indignantly, and as he went he slammed the door harder than was really necessary.

With him went a dream that Bernadette had been nourishing for quite a while; but somehow it was with a strange sense of relief that she saw it vanishing.

As she turned to go back upstairs she thought of his parting shot — "I'll get over it." Well, so would she. In fact, she was over it already — had been for about a dozen hours. But the other, the new thing — that she would never get over.

Monday morning almost never came. She opened her eyes to it after vast voids of time had crawled by.

She felt slightly foolish, dressing so carefully. But then. . . . She filed her nails again, brushed polish over them. Two hairs were brazenly growing back below the careful arch of her left eyebrow. She uprooted them savagely.

In the magnifying mirror she saw that she could not possibly improve on nature further.

When she opened the office door she was 30 minutes and 40 seconds late. Mr. Morrisson was at her desk.

"Good afternoon," said he. "That must have been a bang-up date last night."

"It wasn't," said Dette.

She laid aside hat and coat. He saw with gratification that she wore the smoky blue dress again.

"Every time I see that dress hereafter," said Bill, "I'll remember our Saturday. And the memory will embolden me to ask for another—or a Thursday—or a Tuesday—any day"—

BERNADETTE dropped her eyes and fooled with the papers on her desk.

"Which is it, Mr. Morrisson," she asked demurely, "Saturday or Tuesday or Thursday?"

He opened his mouth. "You can't mean it! Are you serious?"

She smiled down at the papers. "Of course. Why not?"

"But what about the boy friend? Won't he care? I'm hoping he won't . . . but I want to be fair. I—am—a very strong believer in fair play . . . and you warned me that you were practically engaged."

"Practically," said Bernadette. "But not quite. In other words . . . it's off."

"All off? But"——

"He wanted to be a sailor," she explained, as lightly as her pounding heart would let her. "And I wanted a husband I could be with every night of the week."

"Still want that kind?" Bill asked, his hands reaching for hers.

She raised her eyes, now, to his. And again it happened. That explosion. That bright Roman candle shooting off into the night. That twinkling of a million stars—that singing of a trillion love songs—that dizzy dipping of her heart into her low, small pumps.

"What kind?" she asked faintly.

"The kind that can be with you every night."

"Y-y-yes."

He grasped her shoulders very firmly. His eyes were laughing, his voice was a triumphant roar.

"Then get on your hat, Dette. From here to City Hall you are practically engaged!"

(Copyright for the Post-Dispatch.)

The Greatest A

(Continued from P

permanent display of the art of the ninet
turned from abroad, there was nothing lack
carry out the plan. Harshe goes on with t

"We had a party for the directors of
institute in the Goodman Theater (a part
and explained my plan to them. I told them
that it would cost about $7,000,000. W
directors and trustees. I hadn't realized
were prepared to spend on the whole fair."

After this the question of a Fine Arts
of Harshe's hands. The directors of the fa
going to show the art that would appeal to
certain what kind of art the masses wante
among various groups in Chicago to find ou
paintings in the world. As the directors might have known without recourse to an expensive questionnaire, Rosa Bonheur's "Horse Fair" stood high on the list. So did "September Morn," "Washington Crossing the Delaware" and Landseer's "Wounded Stag." The directors proposed to round up the 10 paintings and put them in a special world's fair building, one picture to a room. That was to be the fine arts building.

But among the directors themselves there was strong opposition. Chauncey McCormick was dead set against it, the very thought of it appalled him. It would have, in his opinion, made Chicago the laughing-stock of the world. Again and again McCormick went to the mat with those who favored a "popular" art exhibition that would attract the mob. McCormick is a member of a powerful Chicago family, wealthy, a collector of modern art, but it is doubtful if his influence would have carried the day against the business men who were for mass appeal. The plain fact was that the directors didn't have $100,000 to spend on a fine arts building.

So again the chief responsibility for providing such an exhibit reverted to Harshe. He still had hope that he could co-operate with Europe, supplementing an American exhibition with European treasures. He asked the Louvre to lend da Vinci's "Mona Lisa," Ingres' "The Bather" and Manet's five "Olympia." Harshe explained to painti the Louvre authorities that these amazi



NINETEEN

THIS Gallery of Nineteenth Century European Paintings is the thirty-first in a series of exhibits being featured weekly at the City Art Museum in Forest Park. Each display in the "Gallery of the Week" presentation will be reproduced in the Post-Dispatch Sunday Magazine, with an accompanying description of the exhibit by museum authorities.

The paintings in this gallery mark, for the most part, the influence of the Barbizon and Impressionist movements on the work of French, Dutch, German and Spanish painters of the last quarter of the century.

The French group contains a delightful late sketch of the beach at Etretat by Camille Corot (1796-1875), which recalls both the classical simplicity of his early work and the silvery tones of his famous late period. A small portrait study of the poet, M. Fleury, illustrates the work of his gr
J. F. Millet. The "Noonday Mea
shows a later use of the subject
spirit of the latter master, while th
Guillimet continues the point of vi
impressionism of Monet and Baudin
the Sultan's Tomb" by Gerome is
tive painting, typical in its photogra

CALLY AGED

eyebrow. She uprooted them savagely.

In the magnifying mirror she saw that she could not possibly improve on nature further.

When she opened the office door she was 30 minutes and 40 seconds late. Mr. Morrisson was at her desk.

"Good afternoon," said he. "That must have been a bang-up date last night."

"It wasn't," said Dette.

She laid aside hat and coat. He saw with gratification that she wore the smoky blue dress again.

"Every time I see that dress hereafter," said Bill, "I'll remember our Saturday. And the memory will embolden me to ask for another—or a Thursday—or a Tuesday—any day"—

BERNADETTE dropped her eyes and fooled with the papers on her desk.

"Which is it, Mr. Morrisson," she asked demurely, "Saturday or Tuesday or Thursday?"

He opened his mouth. "You can't mean it! Are you serious?"

She smiled down at the papers. "Of course. Why not?"

"But what about the boy friend? Won't he care? I'm hoping he won't . . . but I want to be fair. I—am—a very strong believer in fair play . . . and you warned me that you were practically engaged."

"Practically," said Bernadette, "But not quite. In other words . . . it's off."

"All off? But"——

"He wanted to be a sailor," she explained, as lightly as her pounding heart would let her. "And I wanted a husband I could be with every night of the week."

"Still want that kind?" Bill asked, his hands reaching for hers.

She raised her eyes, now, to his. And again it happened. That explosion. That bright Roman candle shooting off into the night. That twinkling of a million stars—that singing of a trillion love songs—that dizzy dipping of her heart into her low, small pumps.

"What kind?" she asked faintly.

"The kind that can be with you every night."

"Y-y-yes."

He grasped her shoulders very firmly. His eyes were laughing, his voice was a triumphant roar.

"Then get on your hat, Dette. From here to City Hall you are practically engaged!"

(Copyright for the Post-Dispatch.)



The Greatest Art Show Ever Assembled in America

(Continued from Page 1.)

permanent display of the art of the nineteen-thirties. When Harshe returned from abroad, there was nothing lacking but the money necessary to carry out the plan. Harshe goes on with the story.

"We had a party for the directors of the fair and the trustees of the institute in the Goodman Theater (a part of the Art Institute). I got up and explained my plan to them. I told them after I had outlined the scheme that it would cost about $7,000,000. Well, they fainted away by rows, directors and trustees. I hadn't realized it, but that was about all they were prepared to spend on the whole fair."

After this the question of a Fine Arts exhibition passed for a time out of Harshe's hands. The directors of the fair had another idea. They were going to show the art that would appeal to the masses. To make absolutely certain what kind of art the masses wanted, they circulated questionnaires among various groups in Chicago to find out what were the 10 most popular paintings in the world. As the directors might have known without recourse to an expensive questionnaire, Rosa Bonheur's "Horse Fair" stood high on the list. So did "September Morn," "Washington Crossing the Delaware" and Landseer's "Wounded Stag." The directors proposed to round up the 10 paintings and put them in a special world's fair building, one picture to a room. That was to be the fine arts building.

But among the directors themselves there was strong opposition. Chauncey McCormick was dead set against it. The very thought of it appalled him. It would have, in his opinion, made Chicago the laughing-stock of the world. Again and again McCormick went to the mat with those who favored a "popular" art exhibition that would attract the mob. McCormick is a member of a powerful Chicago family, wealthy, a collector of modern art, but it is doubtful if his influence would have carried the day against the business men who were for mass appeal. The plain fact was that the directors didn't have $100,000 to spend on a fine arts building.

So again the chief responsibility for providing such an exhibit reverted to Harshe. He still had hope that he could co-operate with Europe, supplementing an American exhibition with European treasures. He asked the Louvre to lend da Vinci's "Mona Lisa," Ingres' "The Bather" and Manet's "Olympia." Harshe explained to the Louvre authorities that these pictures would not be in a temporary building but in a permanent structure. The answer was no.



"St. Ildefonso, Writing," an El Greco lent by Andrew W. Mellon.

With this Harshe's pride was aroused. The directors of the fair could spare him no extra money. Europe had turned him down. But he was determined, nevertheless, to put on the greatest art show America had ever seen.

FROM Harshe's vast knowledge and from the museum's careful files was available the knowledge of where almost every important picture in America might be found, whether in museums, art schools, private collections or in the hands of dealers. The problem was to track those pictures down and get them for the exhibition. On his tentative list Harshe had about 800 paintings. The Art Institute's own amazingly rich collection would serve as the nucleus about which the exhibition would be built. The show was to complete a sequence in art, from the primitive of the thirteenth and fourteenth centuries to the moderns of the twentieth century. Each century, each school was to be represented by paintings of the first rank.



"Woman Weighing Gold," by Jan Vermeer, lent by Joseph Widener.

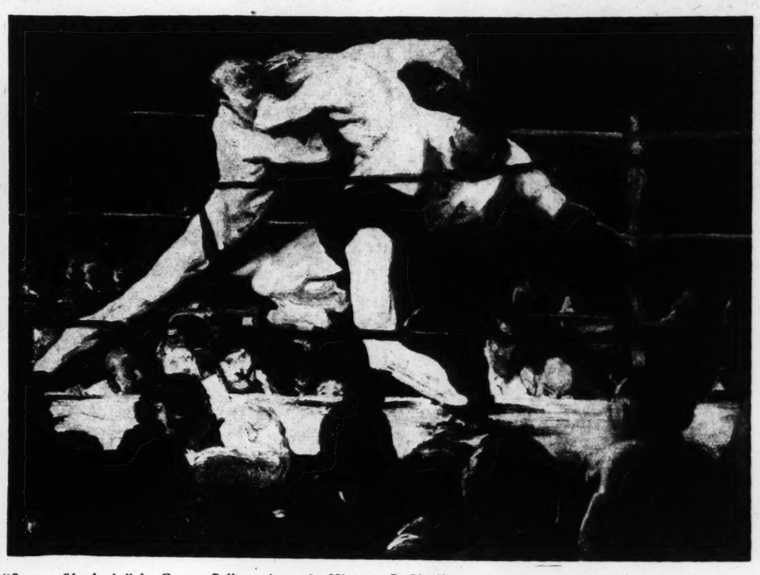
There was that very small canvas, "The Fisherman's Wife and Child" by Chasseriau in the museum of the Rhode Island School of Design. Director Harshe wanted that for the section devoted to French painting of the nineteenth century. There was the Vermeer in the collection of Joseph Widener of Philadelphia. That Director Harshe needed to complete the section given to Dutch and Flemish painters. There was the rare Daumier, "The Drinkers," in the possession of Adolph Lewisohn of New York. Director Harshe wanted that Daumier for his show.

Many of the paintings he wanted were shut away in private galleries to which the public had never been admitted. These sacrosanct treasures had never been looked upon, many of them, by the eyes of the public. Some of them had come directly from impoverished European noble families to rich American owners. Harshe first approached Widener. Widener said that he never allowed his pictures to go on loans. That was when McCormick interceded. He went in person to Philadelphia to talk with Widener. The latter was afraid the loan might establish a precedent. McCormick countered with an offer to send a private car to Philadelphia for the paintings. Then, he argued, Widener could in future refuse all borrowers who did not meet the same requirements.

This won over the Philadelphia collector and in due time three of Widener's rarest canvases came by private car over the Pennsylvania Railroad to the tracks behind the Art Institute. A special committee of trustees came to the car to receive the paintings. It was the name of Widener, whose collection is probably as important as any private collection in the world, that worked magic with other private individuals. They all—with two or three exceptions to be noted later—fell into line, the men of great wealth, for whom collecting art is ultimate luxury.

ANDREW MELLON, after some wavering, consented to send one of his El Grecos. Harshe had wanted at least four paintings from the Mellon collection, but Mellon would lend only one.

John D. Rockefeller lent a bust of himself done by Jo Davidson. Mrs. John D. Rockefeller Jr., whose collection of modern artists is one of the most important in America, lent several paintings, among them a stunning canvas by the Mexican painter, Diego Rivera. It was Rivera who quarreled with Mrs. Rockefeller's son, Nelson, over the use of a portrait of Lenin in the mural Rivera was doing for Radio City. Mrs. Rockefeller lent her Rivera and other paintings anonymously, but the New Yorker magazine disclosed the secret.



"Stag at Sharkey's," by George Bellows, from the Hinman B. Hurlbut collection of the Cleveland Museum of Art.

Many of the great names in business and society were represented: William R. Timken, Mrs. Payne Whitney and her son, "Jock" Whitney; Gov. Herbert Lehman of New York, Mr. and Mrs. Chester Dale, whose modern collection is world renowned; Josef von Sternberg, the film director; John N. Willys, the automobile magnate; William A. Fisher, one of the motor body Fishers; Conger Goodyear, three of the Chicago McCormicks, the Potter Palmers, the John R. (restaurant chain) Thompsons, and many others. Too, a great many wealthy collectors lent paintings under the cloak of anonymity. For various reasons they did not want it known that they possessed works of art so valuable and important as to be borrowed for this greatest show of art in America.

Some rich men felt so strongly about this that they declined to loan their pictures under any condition. Edsel Ford was one. J. P. Morgan, smarting under the theft of a priceless manuscript which he had loaned to Columbia University for display, was another. Henry Clay Frick, Morgan partner, was another. The only museums to refuse loans were the Huntington Art Gallery in Pasadena and the Pennsylvania Academy of Fine Arts in Philadelphia.

Critics and experts from Europe and all parts of America have pronounced the show a signal success. It shows the range of man's genius in the graphic arts for 500 years and more.

FOR the exhibition includes not only paintings but water colors and engravings and etchings. The collection of black-and-whites is as important in its way as the paintings. It was got together by Miss Mildred Prentiss, acting curator of prints. One of the assistants in Miss Prentiss' department was a former St. Louisan, Mrs. Clarissa Dyer Flint.

The exhibition of paintings will continue, along with the fair, through October. Then it will break up. The loan pictures will go back to their various owners. And it may be many years—another world's fair, perhaps—before such a wealth of art is shown in America again.

When Lottie Coll Tried to Carry On the Family Crime Tradition

(Continued from Page 5.)

impresarios rattled the bag of $50,000 in gold.

On the evening of February 1, 1932, a noisy crowd gathered about a well-laden table in the Bronx. Visible, pulling out chairs, were various members of the Coll mob and their friends. The doorbell rang. Five men shoved their way in, with revolvers drawn, and opened a withering fire on the celebrators. Men and women ducked behind tables and chairs. Some stood calmly where they were. Patsy del Greco, Fiore Basile and Emily Torrizella, all Coll adherents, didn't get up. Half a dozen others struggled to their feet holding hands, legs and shoulders. Five gunmen read with disappointment next day that Coll hadn't even attended the party.

On February 6, Walter Winchell wrote: "Five planes brought dozens of machine gats from Chicago Friday to combat The Town's Capone. Local banditti have made one hotel a virtual arsenal and several hotspots are ditto because Master Coll is giving them the headache. One of the better known Robin Hoods has a private phone in his cell. Haw!"

The next evening Vincent Coll violated a habit of long standing and went across the street from his hotel to telephone from a public station in a drug store without a bodyguard. He didn't even carry a weapon.

Apparently feeling secure, Coll entered a booth and, dialing a number, chatted for some minutes without once looking around. A car stopped at the curb. Three men got out, leaving a fourth at the wheel. Two stood carelessly against the machine and cast casual glances up and down the street. The other walked calmly into the drug store, pulling a sub-machine gun from under his coat.

Slowly walking toward the booth in the back of the store, he raised the weapon to firing position. Coll was laughing softly at a remark made from the other end of the line. He began to turn about. Flame spurted from the barrel of the machine gun, glass splintered and the door of the telephone booth swung open. Vincent Coll pitched out on the floor, literally weighted with lead and thoroughly rubbed out. That was the first time Lottie Coll became hysterical. Someone called and told her and when she got to the place she broke down and screamed. It was the last time she got hysterical, too.

TWO days later she was one of a small group of tight-lipped relatives who watched Vincent Coll lowered beside his brother Peter in a corner of St. Raymond's Cemetery. There was no religious ceremony. The priest had refused the church's auspices. Reporters were kept at a respectable distance by tough looking gentlemen who kept their hands in their coat pockets.

Coll had been the climax in Lottie's life and she had idolized his pre-eminent toughness and bravado. There has been much sentimentalizing about it that is absurd but there seems no reason to doubt that there was real admiration here, at least. And with Coll's death, Lottie tried in her best fashion to carry on his tradition of cool crime.

Ventre and Guarino, with whom she was arrested most recently, found her an efficient planner of robberies. They admitted without shame that she was "the brains of the mob." They said that after a dozen or so drug store holdups she said: "I'm tired of this five-and-ten-cent store stuff. You never get more than $50 and you have to work fast. Let's go out for something bigger."

Ventre knew an itinerant jeweler and money lender, Isador Moroh, who carried large sums of money and gems in his pockets. The three contacted him at his favorite corner. Guarino enticed Moroh to the machine by saying that he wanted to buy a ring for the girl in the car. Moroh haggled and questioned and Guarino said: "Let's take him for a ride." Moroh broke into a run and Guarino fired wildly at him. One of the shots killed Millie Schwartz.

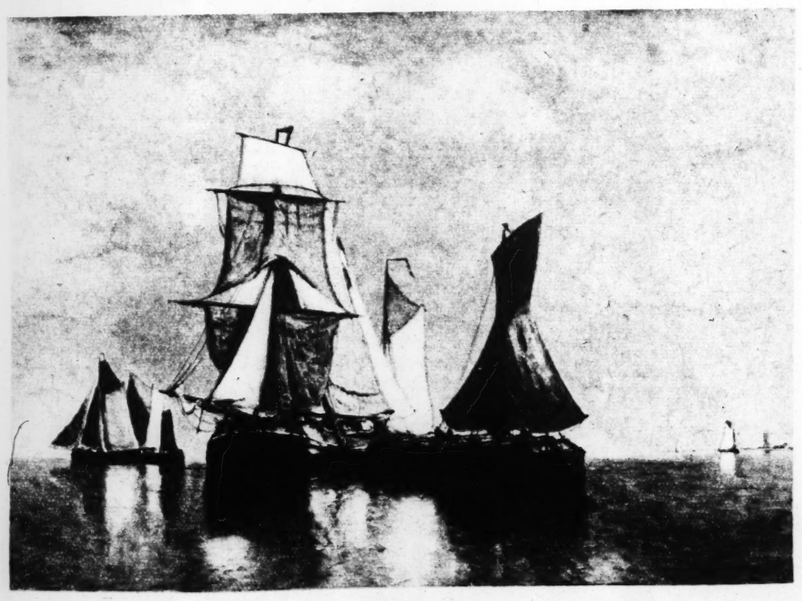
Meanwhile, Mrs. Model's boy, Sammy, the former lover with the horn-rim glasses and the pink cheeks, had disappeared. He turned up in New Jersey a few months ago, quite dead. Nobody knew how it happened but a few recalled that after Coll's death, Sam had taken courage and tried to revive an old romance.

NINETEENTH CENTURY EUROPEAN PAINTINGS

THIS Gallery of Nineteenth Century European Paintings is the thirty-first in a series of exhibits being featured weekly at the City Art Museum in Forest Park. Each display in the "Gallery of the Week" presentation will be reproduced in the Post-Dispatch Sunday Magazine, with an accompanying description of the exhibit by museum authorities.

The paintings in this gallery mark, for the most part, the influence of the Barbizon and Impressionist movements on the work of French, Dutch, German and Spanish painters of the last quarter of the century.

The French group contains a delightful late sketch of the beach at Etretat by Camille Corot (1796-1875), which recalls both the classical simplicity of his early work and the silvery tones of his famous late period. A small portrait study of the poet, M. Fleury, illustrates the work of his great contemporary, J. F. Millet. The "Noonday Meal," by Veyrassat shows a later use of the subject matter if not the spirit of the latter master, while the beach scene by Guillimet continues the point of view of the earlier Impressionism of Monet and Baudin. "The Sentry at the Sultan's Tomb" by Gerome is a skillful descriptive painting, typical in its photographic drawing and matter of fact color of the academic approach in contrast to the examples of impressionism hanging nearby.



"On the Scheldt."

The strong influence of the nature-loving Barbizon school is evident in the Dutch and German group as represented by a landscape of Theophile de Bock and "On the Scheldt" by Clays, which in its subject matter recalls the work of his seventeenth century predecessors. This influence of the past is even more apparent in the two delightful church interiors by Rosboom, who seems to have succeeded in regaining the earlier spirit without sacrificing his own individuality.

Less direct seventeenth century Dutch influence may be seen in the quiet descriptive character of "The Sewing Bee in Holland" by Von Uhde. "Behind the Mills" by Fritz Thaulow, both in subject and color, shows a more modern point of view in its clever analysis and ordering of the elusive reflections in moving water.

In the two portraits by Anders Zorn and the figure subject and landscape by Sorolla we have the stamp of two clearly defined artistic personalities who worked after impressionism had gained academic standing and international vogue. Both exhibit the strength and weakness of a literal interpretation and broad sketch-like technique, but show equal ability to secure a vivid statement of the appearance of the subject, whether it be a person or an effect of light.

A number of the paintings in this gallery are the property of Washington University.

Gray Hair Pencil

Instantly gives desired youthful shade to Gray Hairs. A secret method to keep gray away from roots, temples and parting and keeps gray from spreading all through the hair. Will not fade or wash off. Delights Men and Women. To quickly introduce ORATEX Treatment, Full size Pencil given for the price of one. Easy to use. Safe.



NOW 25 Cents

ORATEX CO., 400 West Erie St., CHICAGO

Oratex Co., 400 W. Erie St., Dept. A-55, Chicago
Send your Full Size Magic Hair Pencil. I am enclosing 25c in coin or stamps. I desire to match shade listed below.
SHADE WANTED.....
Name.....
Address.....
City.....State.....

ADVERTISEMENT

Cash Prize Winners in the Model Home and Kitchen Contest

Cupples Company—Presto Jars
July 2, 1933

1st Prize $5.00
MRS. MARIE LOCEY JONES, 611 Fairfax St. Carlyle, Ill.

2nd Prize $3.00
MRS. M. B. JOHNSTON Carlyle, Ill.

3rd Prize $2.00
MRS. C. E. ANTHONY, 802 E. Vine St. Greenville, Ill.

HICKORY HOLLOW FOLKS

And The Things They Do

By **WALTER QUERMANN**

ROUTED

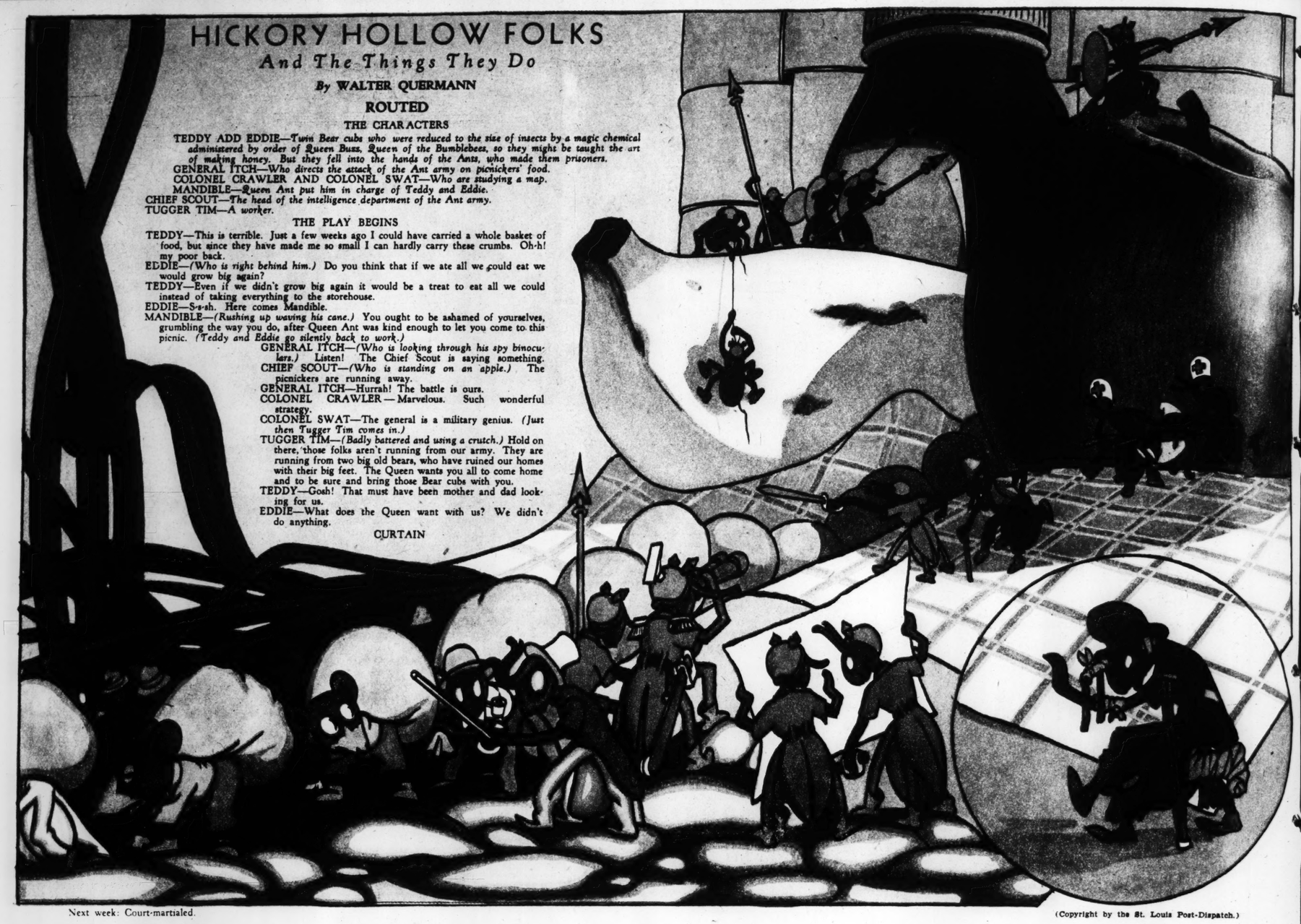
THE CHARACTERS

TEDDY ADD EDDIE—*Twin Bear cubs who were reduced to the size of insects by a magic chemical administered by order of Queen Buzz, Queen of the Bumblebees, so they might be taught the art of making honey. But they fell into the hands of the Ants, who made them prisoners.*
GENERAL ITCH—*Who directs the attack of the Ant army on picnickers' food.*
COLONEL CRAWLER AND COLONEL SWAT—*Who are studying a map.*
MANDIBLE—*Queen Ant put him in charge of Teddy and Eddie.*
CHIEF SCOUT—*The head of the intelligence department of the Ant army.*
TUGGER TIM—*A worker.*

THE PLAY BEGINS

TEDDY—This is terrible. Just a few weeks ago I could have carried a whole basket of food, but since they have made me so small I can hardly carry these crumbs. Oh-h! my poor back.
EDDIE—*(Who is right behind him.)* Do you think that if we ate all we could eat we would grow big again?
TEDDY—Even if we didn't grow big again it would be a treat to eat all we could instead of taking everything to the storehouse.
EDDIE—S-s-sh. Here comes Mandible.
MANDIBLE—*(Rushing up waving his cane.)* You ought to be ashamed of yourselves, grumbling the way you do, after Queen Ant was kind enough to let you come to this picnic. *(Teddy and Eddie go silently back to work.)*
GENERAL ITCH—*(Who is looking through his spy binoculars.)* Listen! The Chief Scout is saying something.
CHIEF SCOUT—*(Who is standing on an apple.)* The picnickers are running away.
GENERAL ITCH—Hurrah! The battle is ours.
COLONEL CRAWLER—Marvelous. Such wonderful strategy.
COLONEL SWAT—The general is a military genius. *(Just then Tugger Tim comes in.)*
TUGGER TIM—*(Badly battered and using a crutch.)* Hold on there, those folks aren't running from our army. They are running from two big old bears, who have ruined our homes with their big feet. The Queen wants you all to come home and to be sure and bring those Bear cubs with you.
TEDDY—Gosh! That must have been mother and dad looking for us.
EDDIE—What does the Queen want with us? We didn't do anything.

CURTAIN



Next week: Court-martialed.

(Copyright by the St. Louis Post-Dispatch.)

MUNY OPERA DRESSOGRAPHS

John Barclay

JOHN BARCLAY, today's selection among the Muny Opera stars who will appear in this space during the Forest Park theater's season, was born in Sussex, England, 41 years ago. He studied at Cambridge, and when the great war began went to the front. While in the service Mr. Barclay became one of a group of soldier-actors who entertained the troops, and on his return to England, after the war, turned to the theater. He sang in grand opera in Europe and then came to America as a concert singer with the Philadelphia Orchestra. He later appeared with the Winthrop Ames revivals of the Gilbert and Sullivan operettas.

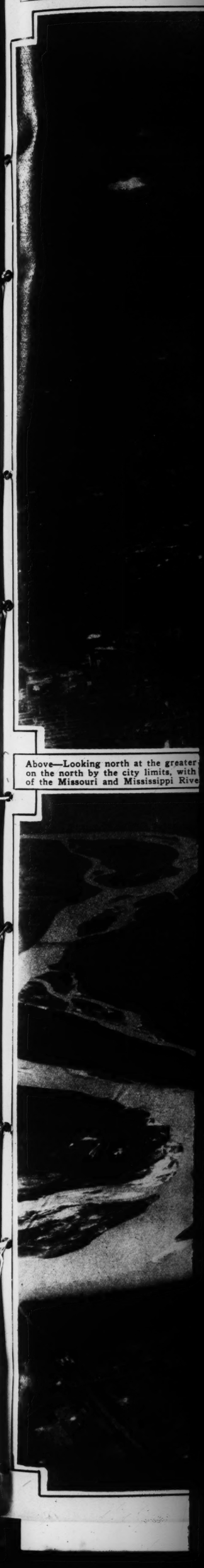
Accompanying Mr. Barclay are three costumes he wears in Muny Opera shows. Cut out the star and paste on cardboard. Then cut out the costumes. Now dress him in his proper outfits. The three costumes shown here are worn by Mr. Barclay in these roles in the following productions: 1—Governor Grande in "Naughty Marietta," and in those days Governors sometimes wore knee breeches; 2—Mr. Frietchie in "My Maryland"; 3—The Duke of Leamington in "Beau Brummel," and this aristocrat wore the then stylish high hat.



Next week: Victor Casmore.

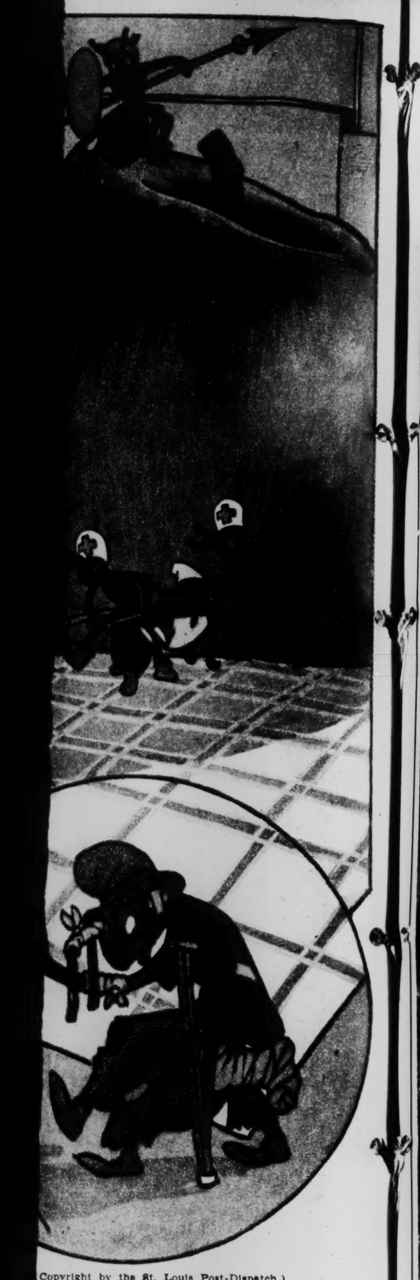
(Copyright by the St. Louis Post-Dispatch.)





Above—Looking north at the greater on the north by the city limits, with of the Missouri and Mississippi Rive

ST. LOUIS POST - DISPATCH
ROTOGRAVURE PICTURE SECTION
JULY 30, 1933



(Copyright by the St. Louis Post-Dispatch.)

(Copyright by the St. Louis Post-Dispatch.)

ST. LOUIS AND ENVIRONS FROM 22,000 FEET IN THE AIR



Above—Looking north at the greater part of St. Louis from a point over the southern part of the city. The area shown is bounded approximately on the south by Bates avenue, on the west by a line several blocks west of Kingshighway, on the north by the city limits, with the county beyond, and on the east by the river. The clouds floating over Illinois were approximately 10,000 feet below the plane. Below—A view from a point over Illinois showing the confluence of the Missouri and Mississippi Rivers, their contours and incorporated islands, and the Lewis and Clark Bridges, Wood River, East Alton and Hartford, Ill., are shown in the foreground and center.

The two photographs on this page were made from a Bellanca plane piloted by Jimmy Haizlip, the noted speed flyer, who carried as passengers his wife, May Haizlip, and the photographer, H. B. Weeks. The ascent to this altitude was made without the use of oxygen.



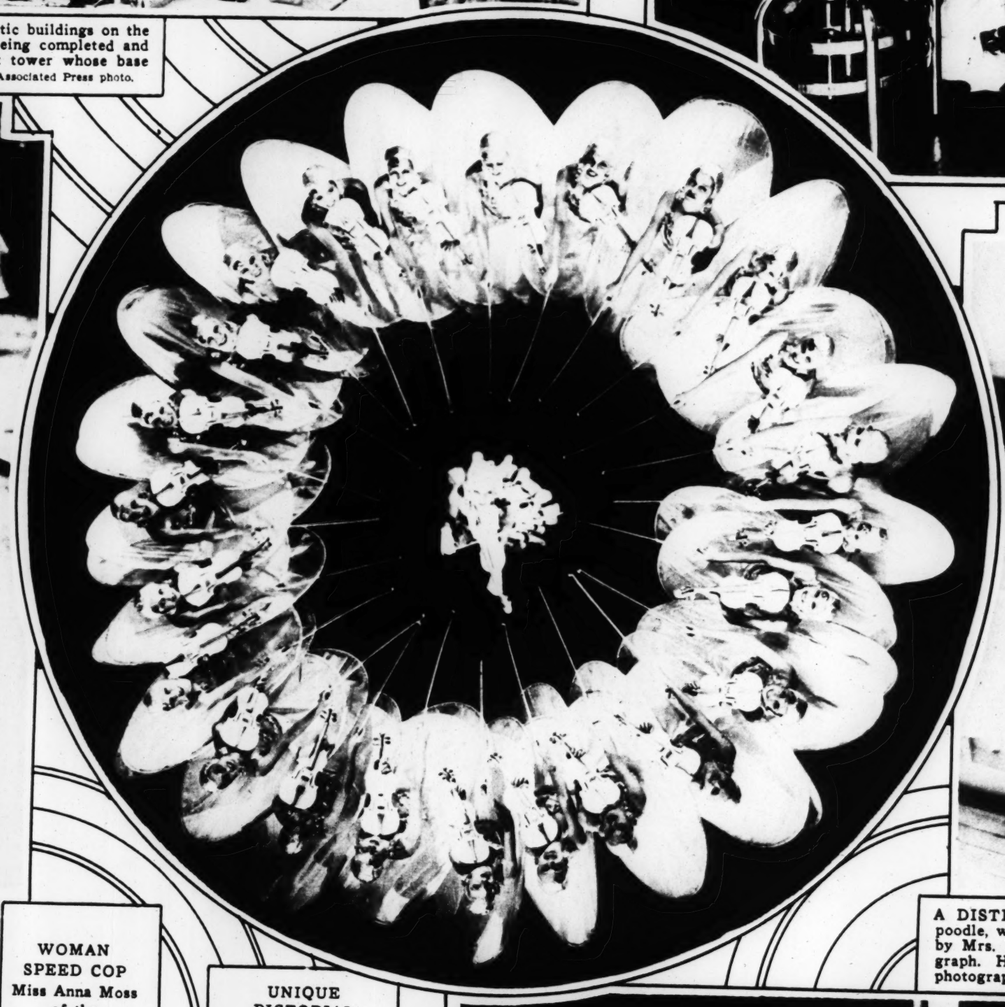
A "WORLD'S FAIR" IN HIS BACK YARD—The fantastic buildings on the premises of Washington Porter II of Chicago are just being completed and will house Mr. Porter's many art objects. The 150-foot tower whose base is seen at the right of the picture is to be an obelisk. —Associated Press photo.



NOT SINGING THE BLUES THIS TIME—Helen Morgan, singer of sad songs, in her favorite pose—sitting on a piano—and her new husband, Maurice Maschke Jr. The photograph was made in Chicago, shortly after the wedding, which took place at Newcastle, Ind., had been announced.



WOMAN SPEED COP
Miss Anna Moss of the Worthing, England, police force.



UNIQUE PICTORIAL EFFECT
Scene from the "Shadow Waltz" in the newly released film, "Gold Diggers of 1933."



A DISTINGUISHED VISITOR—Lei Foo, a Tibetan poodle, who has just been brought to the United States by Mrs. Rose Price, who is holding him in the photograph. He is the only one of his kind in America. The photograph was made aboard ship in San Francisco.



A TRICKY SHOT—Lieut. Western photographed in an unusual firing position during the National Rifle Association matches at Bisley, England. —Associated Press photo.



GOLD FROM THE SEA—Bullion valued at 60,000 English pounds being unloaded from the salvage ship Artiglio at Plymouth. The bullion was taken from the sunken liner Egypt, which lies in the Mediterranean. The total value of the treasure so far removed amounts to 840,000 pounds.

SUNDAY MORNING



HOMAGE TO KING BABY—Child ... he had won first prize in the Canber...



BACK IN THE SWIM
Eleanor Holm, back-stroke champion, left Hollywood to participate in the National Championship Swimming Meet at Jones' Beach, New York.

THREE BROTHE...
WHO MARRIE...
THREE SISTER...
They are, left to r... Kenneth Kearns and... wife, the former M... Shumate; Clyde Ke... and his wife, Ellen... mate Kearns, and F... Kearns and his... Vada Shumate Ke... They all live at Cy... ana, Ky.



SITOR—Lei Foo, a Tibetan brought to the United States is holding him in the photo- of his kind in America. The rd ship in San Francisco.



the salvage ship Artiglio at nean. The total value of the

Plymouth. The bullion was taken from the sunken liner Egypt, which lies in the Mediterranean. The total value of the treasure so far removed amounts to 840,000 pounds.



HOMAGE TO KING BABY—Child dancers paying tribute to little Brian Gates after he had won first prize in the Camberwell Baby Show held recently in London.



EUROPEAN DANCE CELEBRITY
Alexandra Danilova, once with the famous Diaghilev ballet, is now making a new reputation in the Russian ballet at Monte Carlo.



BACK IN THE SWIM
Eleanor Holm, back-stroke champion, left Hollywood to participate in the National Championship Swimming Meet at Jones' Beach, New York.



ARABESQUES IN THE AIR
Ballet dancers at Long Beach, Cal., doing a bit of ensemble dancing on the sands. The dancers are Dorothy Keane, Adeline Angove and Bernice Beck.



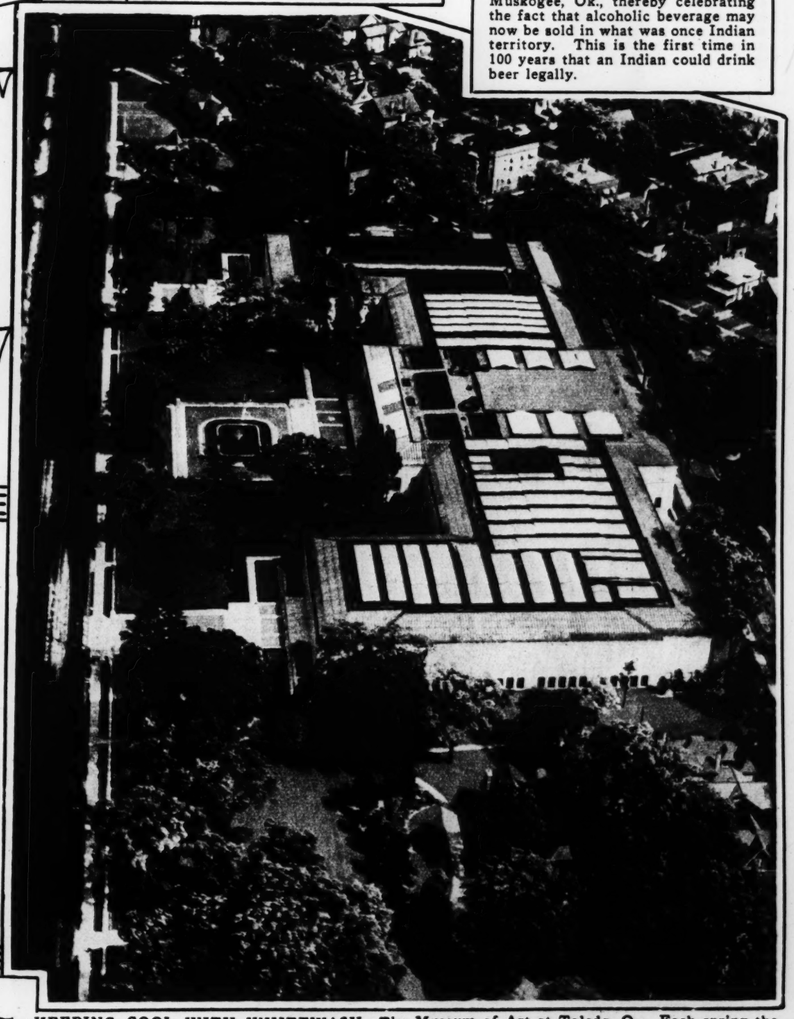
AFTER A HUNDRED YEARS' DROUTH—Jess Adair, a Cherokee Indian, drinking a bottle of beer at Muskogee, Ok., thereby celebrating the fact that alcoholic beverage may now be sold in what was once Indian territory. This is the first time in 100 years that an Indian could drink beer legally.



THREE BROTHERS WHO MARRIED THREE SISTERS
They are, left to right, Kenneth Kearns and his wife, the former Minnie Shumate; Clyde Kearns and his wife, Ellen Shumate Kearns, and Finnie Kearns and his wife, Vada Shumate Kearns. They all live at Cynthiana, Ky.



AN OLD WELSH CUSTOM
This is not a clothesline, but the result of a practice observed by the people of Wales to signalize the beginning of a honeymoon trip. The bride and groom are in the automobile and the articles strung across the road are the first household articles that could be found. The picture was made near Merioneth, Wales.



KEEPING COOL WITH WHITEWASH—The Museum of Art at Toledo, O. Each spring the glass skylights are whitewashed, with the result that not only is light intensity reduced but the temperature is lowered about 10 degrees.

IAL

ENTS.

LS
ON'
'ED

IBER
HOURS
FERED

40-Hour
liminate
r 7-Day
Plan
yment.

S
O TWO

of Indus-
Public
n—R. P.
s Agree-
en.

ERSON,
of the Post-

, July 31.—
rowing con-
n, the Na-
stration to-
a proposed
on for the
y, the out-
asily deter-
e whole in-
am.
s code sub-
industry is
the admin-
stablish an
of 40 hours
nths; mini-
an hour in
cept at Bir-
ould be 27
Pittsburgh,
, Cleveland,
o districts,
here.
ully present-
ament sanc-
any unions"
oyers; rein-
f the "Pitts-
m outlawed
the Federal
prohibit the
vices reduc-
ion.
Draft.
of the code
bert P. La-
y of Com-
nt Hoover,
American
te, who de-
average" 40-
mum wage
eel industry
ad made no
two years,
ed to draw
reserves."
ek, under
work their
k, and then
ek, is neces-
hnique and
try, Lamont

ion to say
codes," Ad-
son replied.
at we shall
resident for
siness, how-
hether any
violate the
t."
ved the pro-
ve Govern-
mpany un-
riate," and
f the code.
uestion.
had "antic-
And had the
e then read
fect that he
omission of
ed that its
interpreted
ndustry had
on the sub-
the industry
ompany un-
but not out

recess was
he directors
to withdraw
the "com-
from the

ion Lamont
n steel in-
ncrease the
the Birm-
districts to

Column 5.

LADIES *of the* NEW CITY ADMINISTRATION

—All Photos by Adelier.



Mrs. Paul H. Murphy and family. Mr. Murphy is secretary to Mayor Dickmann.



Mrs. George W. Chadsey, wife of the Director of Public Safety.



Mrs. Joseph M. Darst, wife of the Director of Public Welfare.



Mrs. Frank J. McDevitt, wife of the Director of Streets and Sewers.



Mrs. Edward E. Wall, wife of the Director of Public Utilities.

ELASTIC STOCKINGS
ABDOMINAL BELTS
ELASTIC GIRDLES
Knitted to Measure On Our Own Looms
SANITARY TRUSSES Without Leg Straps
WHEEL CHAIRS Sold—Rented
SOMETHING DIFFERENT For Your Callouses and Arch Trouble
CRUTCHES, CANES, SICK ROOM SUPPLIES
DAWSON INVALID SUPPLY CO.
616 PINE ST. St. Louis, Mo.
Phone GA. 8[illegible] Mail Orders Fil[illegible]



Athlete's Foot
INSTANT RELIEF
Use cooling, healing KIN-SEPTIC for all forms of annoying, itching skin conditions. Athlete's foot and eczema-like infections. Positively stops itching, relieves soreness with one application. Being a liquid, it penetrates, thoroughly cleanses and kills germs instantly. Satisfaction Guaranteed.
35c..60c..$1.00
AT LEADING DRUGGISTS
KIN-SEPTIC
FOR THAT ITCHING SKIN







THE exquisite flavor—the smooth, mellow richness of Pabst Blue Ribbon quickly made it the favorite of the nation. Already this famous beer has definitely established its quality leadership . . . From coast to coast, wherever you go, you'll find good old Pabst Blue Ribbon acknowledged the best of the better beers.

PABST BLUE RIBBON

Best of the Better Beers

© 1933 by P. P. Corp.



8 PAGES of FUN

ST. LOUIS POST-DISPATCH

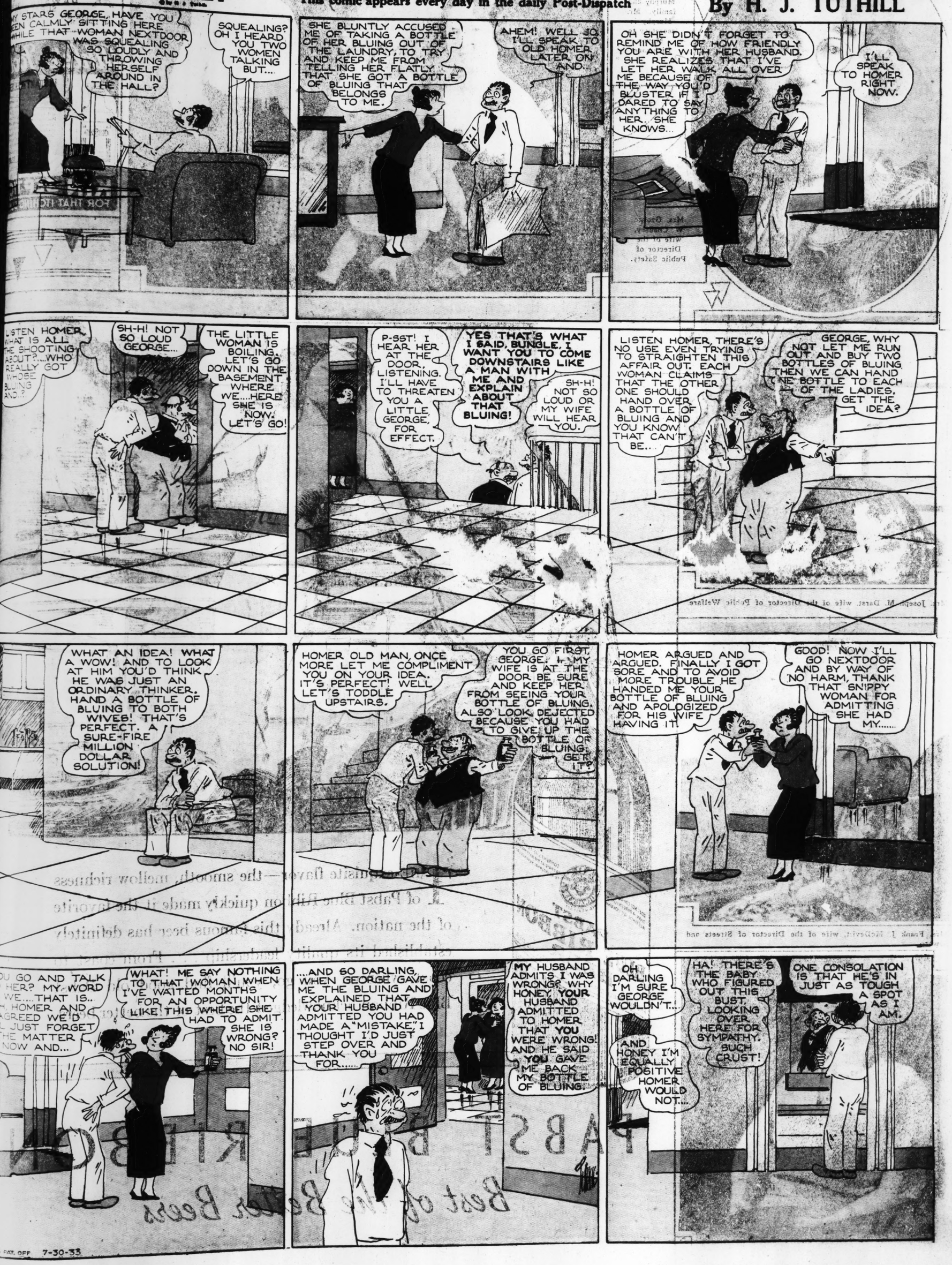
TWO COMIC SECTIONS

ST. LOUIS, MO., JULY 30, 1933

THE BUNGLE FAMILY

This comic appears every day in the daily Post-Dispatch

By H. J. TUTHILL



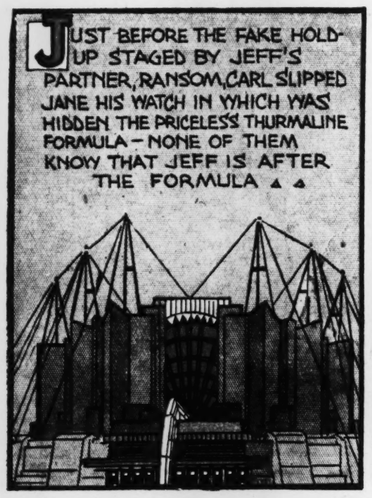
REG. U.S. PAT. OFF. 7-30-33



JANE ARDEN

Reg. U. S. Patent Office











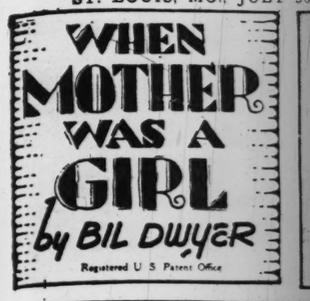
























WHEN MOTHER WAS A GIRL

by BIL DWYER

Registered U. S. Patent Office



Goofy Gags



"MAMA'S USING THE BRIDGE TABLE TONIGHT, MRS. JONES!"

© 1933, King Features Syndicate, Inc., Great Britain rights reserved

DUMB DORA

This comic appears every day in the daily Post-Dispatch

By BIL DWYER





Chris Crusty

by Bill Conselman and Charlie Plumb



ELLA CINDERS

This comic appears every day in the daily Post-Dispatch

By Bill Conselman and Charlie Plumb









ADVERTISEMENT

ADVERTISEMENT

MAGIC BALL & VASE TRICK FREE



Ball appears and disappears at your will

FOOL YOUR FRIENDS WITH THIS FAMOUS MYSTERY TRICK... IT'S A WOW!

Send us five outside wrappers from any package of Beech-Nut Gum, Fruit Drops, Luster Mints, or the package tops of Beech-Nut BEECHIES, and the Ball and Vase Trick will be sent to you promptly. Write to

BEECH-NUT PACKING CO., DEPT. 88, CANAJOHARIE, N. Y.

NAME_____

ADDRESS_____

CITY_____ STATE_____

8 PAGES of FUN

POPEYE



















Charlie Plumb









TISEMENT

NAME

ADDRESS

CITY STATE

O., DEPT. 88, CANAJOHARIE, N. Y.

8 PAGES of FUN

ST. LOUIS POST-DISPATCH

SECOND SECTION

ST. LOUIS, MO., JULY 30, 1933

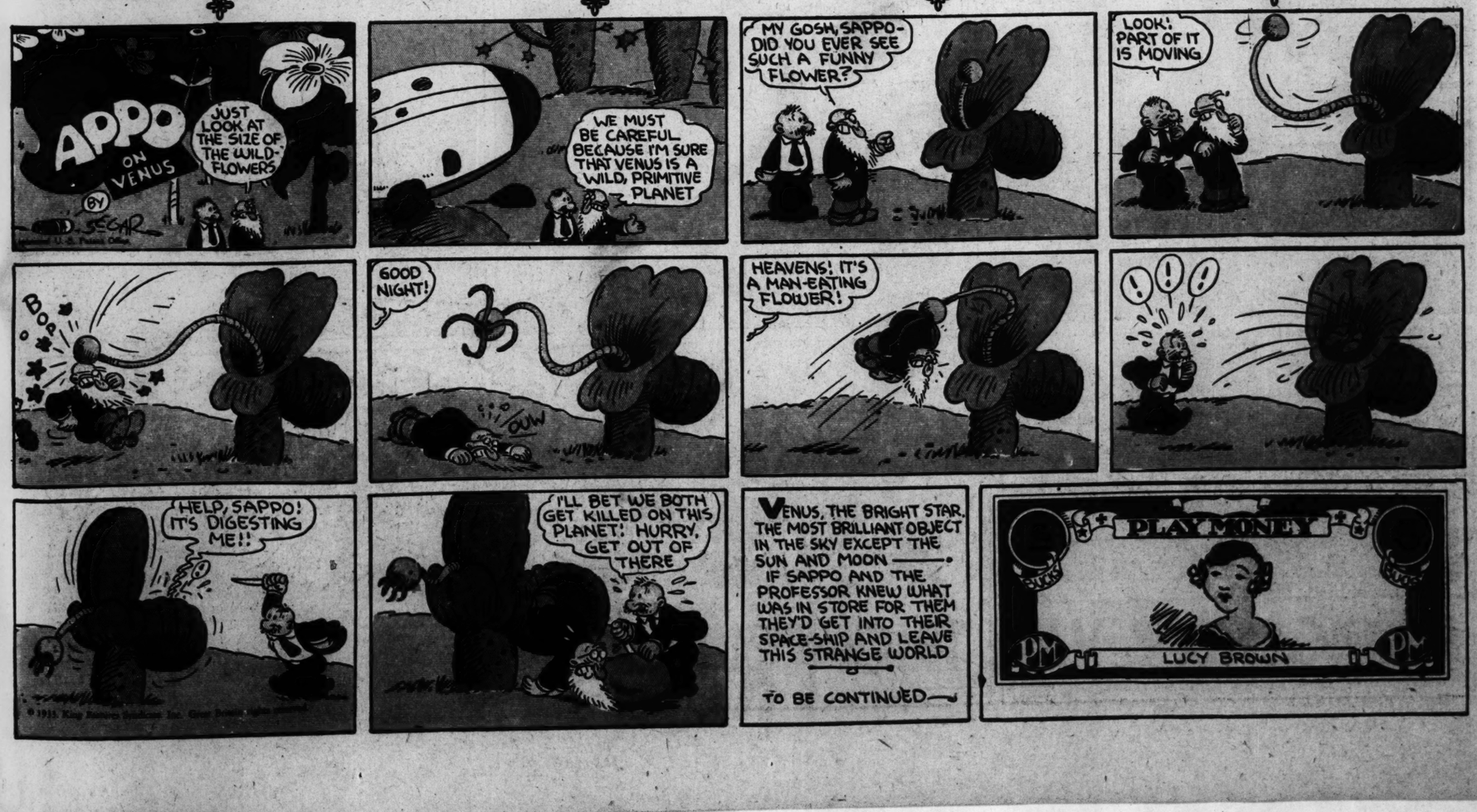
SECOND SECTION

POPEYE

This comic appears every day in the daily Post-Dispatch

By SEGAR





Rosie's BEAU

BY GEO. McMANUS



THINGS WE CAN DO WITHOUT--

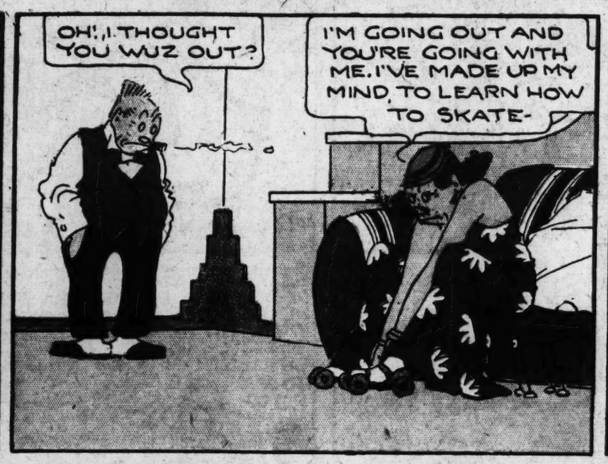


BRINGING UP FATHER

This comic appears every day in the daily Post-Dispatch

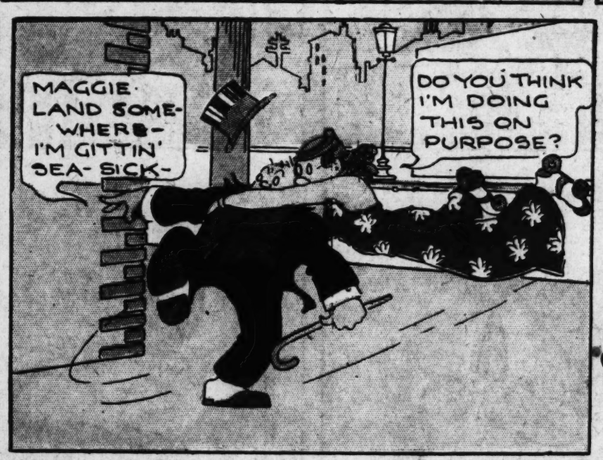
By McMANUS



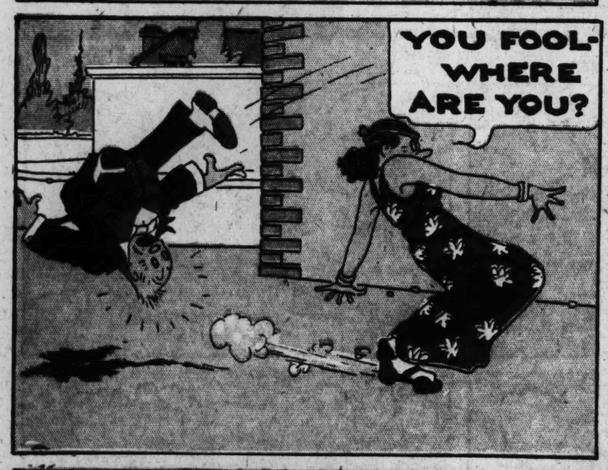




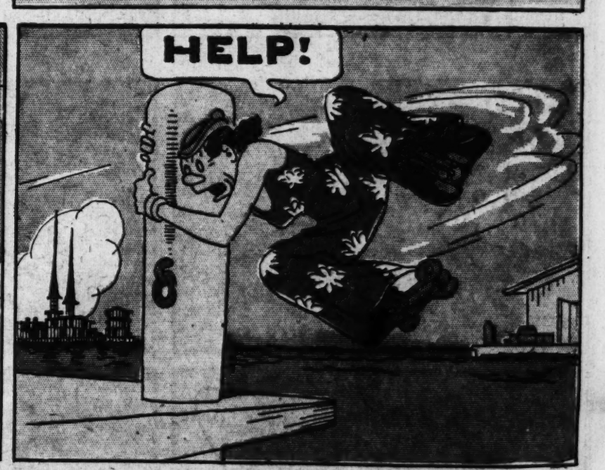














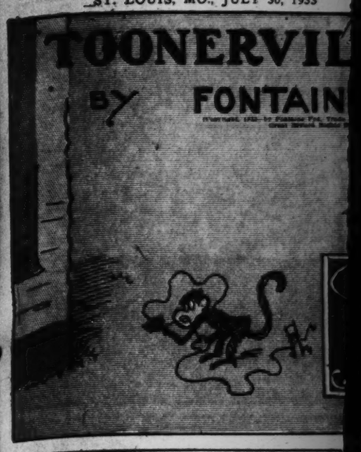




ST. LOUIS, MO., JULY 30, 1933

TOONERVIL

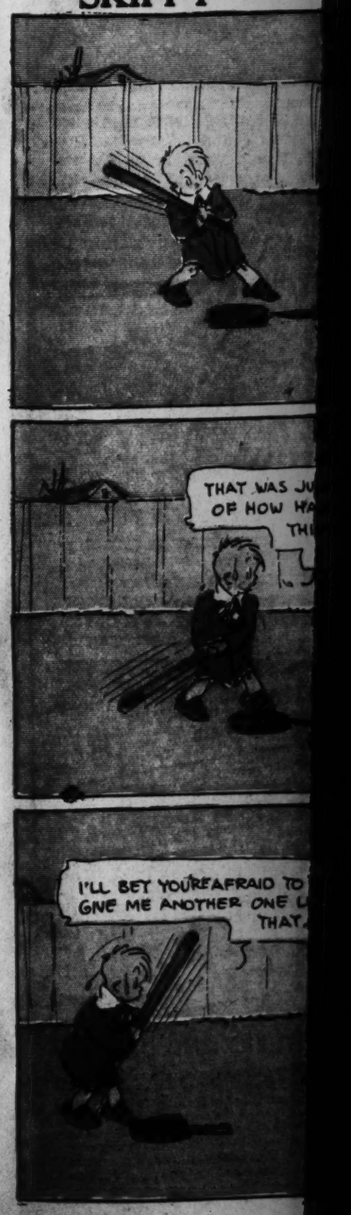
BY FONTAIN



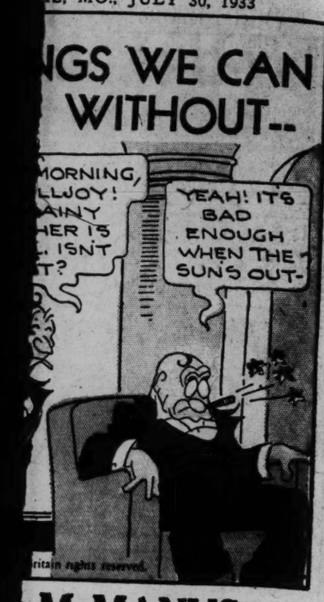




SKIPPY



...NGS WE CAN WITHOUT--

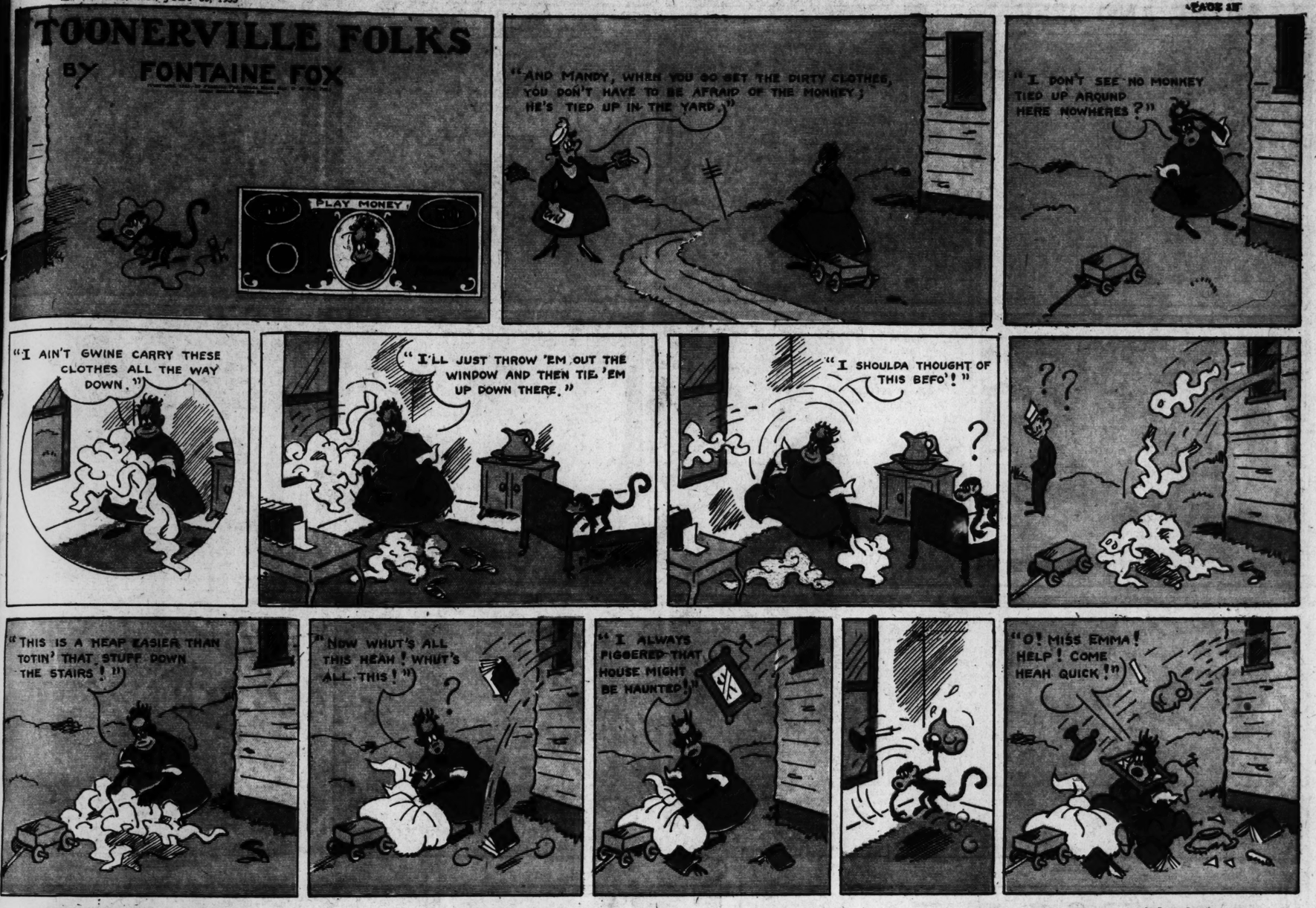


...ritain rights reserved.

McMANUS

TOONERVILLE FOLKS

BY FONTAINE FOX



SKIPPY

This comic appears every day in the daily Post-Dispatch

By PERCY CROSBY



...Crosby, Great Britain rights reserved. ...King Features Syndicate, Inc.

MUTT AND JEFF

ST. LOUIS, MO., JULY 30, 1933

By BUD FISHER



ADVERTISEMENT

BABE RUTH—THE HOME-RUN KING

AND THE FREE "HOW-TO-HIT-A-HOME RUN MOVIEBOOK" HE GIVES TO BOYS AND GIRLS—



Free TO BOYS AND GIRLS!

BOYS! GIRLS! How would you like to be able to step up to the plate and sock the old ball over the fence for a home run like Babe Ruth? If you would—send the coupon over at the right!

For the Mighty Babe—The Sultan of Swat—has arranged with the makers of Wheaties to give every boy and girl who eats Wheaties a wonderful, marvelous and amazing little book which, when you snap the pages on your thumb, SHOWS YOU exactly how to swing a bat—*from start to finish*—to hit a home run like the great Babe Ruth.

All you do is swing the same way he does. And then watch the old apple sail when you step up to the plate.

Remember—you get this wonderful Babe Ruth Moviebook, which shows you how to hit a home run, for eating Wheaties—the breakfast of champions. And you'll want to do that because as Babe Ruth himself says: "Eat lots of Wheaties for breakfast every morning like baseball players do . . . 'cause there's nothing like them to give you energy and pep." And these great big crispy flakes of whole wheat taste great with milk or cream and sugar.

Ask your mother to get you Wheaties from the grocery store right away. Start eating them. And send in One (1) Wheaties box top with the coupon at right for your FREE Babe Ruth Moviebook that shows you his secret of knocking out home runs. Send the coupon—and learn how to hit home runs like Babe Ruth.

GOLD MEDAL FOODS, INCORPORATED
of
GENERAL MILLS, INC., MINNEAPOLIS, MINN.

Copr. 1933, by General Mills, Inc.

TO MOTHERS AND DADS!

If you want your child to eat every morning a substantial breakfast of Whole Wheat—"The Staff of Life"—then serve Wheaties . . . crisped, golden brown flakes of real Whole Wheat. Wheat, as brought out at the time of the acceptance of Wheaties by the Committee on Foods of the American Medical Association, supplies nearly twice the body-building protein and a greater percentage of minerals than even such commonly used foods as corn and rice. Get Wheaties at any grocery store. You'll be glad you did.